"All the News That's Fit to Print."

The New York Times.

Copyright, 1930, by The New York Times Company.

THE WEATHER
Cloudy and cooler today, probably showers; tomorrow fair and cool.
Temperature yesterday—Max., 80; min., 67.
U. S. Weather Forecast—For details see Page 27.

VOL. LXXIX....No. 26,469. **** NEW YORK, MONDAY, JULY 14, 1930. TWO CENTS In Greater New York | THREE CENTS Within 200 Miles | FOUR CENTS Elsewhere Except 7th and 8th Postal Zones

ELIHU ROOT URGES NEW FEDERAL POLICE TO CURB RED INTRIGUE

Warns of "Assault by Secret Means Aimed at Destruction of Our Government."

SEES LACK OF PROTECTION

R.M.Easley, Who Reveals Views, Predicts Congress Inquiry Will Bring New Police Arm.

INQUIRY HERE TOMORROW

Labor and Socialist Group Calls It Attempt to Divert Attention From Unemployment.

The creation of a special Federal police force to combat Communist intrigue and propaganda, which, he charges, is directed by the Soviet Government, was urged in a letter by Elihu Root to Ralph M. Easley, executive secretary of the National Civic Federation, made public by Mr. Easley yesterday.

The establishment of a special police force against Communists will result from the Congressional inquiry of Communist activities now under way by a committee headed by Representative Hamilton Fish Jr., Mr. Easley predicted. He said that members of the committee as well as other members of Congress favored the formation of such a police force because the government now has no police to combat subversive activities.

The Congressional inquiry committee, which has already held hearings in Washington, will begin sessions here tomorrow at the local office of the Department of Justice, 370 Lexington Avenue.

While making no specific reference to the Soviet Government, Mr. Root in his letter to Mr. Easley, indicates that it is his belief that Moscow is actively engaged in an assault upon American institutions in the hope of provoking a Communist revolution in the United States. In deploring the fact that "the Federal Government has no police force available for our protection," Mr. Root referred to the situation, which since 1924 has deprived the Department of Justice of funds and personnel to ferret out the true nature and sources of Communist agitation. Nor has the State Department any agency at its command to perform this work, Mr. Easley said.

Root's Letter to Easley.

Mr. Root's letter to Mr. Easley follows:

"Thank you for your letter of June 18. I am glad you have succeeded in getting a start made at Washington in the direction of remedying the defect in our police service.

"There is undoubtedly a defect in our present organization for police purposes. It arises from the way in which our government has developed. General police power belongs to the States. The Federal Government is a government of enumerated powers, and special bodies of police officers have been created to aid in the exercise of those enumerated powers.

"Thus we have a body of police officers aiding in the enforcement of the customs laws of the United States; another body of police officers aiding in the enforcement of the Internal Revenue laws; another aiding in the enforcement of the laws against counterfeiting; another aiding in the enforcement of the prohibition laws, but we have no general Federal police officers, because the States and not the Federal Government exercise general police authority.

"Now we have reason to believe that an assault is being made by secret means, supported by the resources of a great empire aimed at the destruction of our system of government, and we find that the Federal Government has no police force available for our protection. Of course, such a force ought to be provided."

Sees False Sense of Security.

Mr. Easley, in discussing Mr. Root's letter, said:

"The facts which will be brought out during the hearings of the Congressional committee will undoubtedly result in so arousing the American people out of their false sense of security that they will demand the sorely needed remedial legislation. This legislation, however, will not be secured without overcoming the determinated opposition of all the Red forces backed by the so-called Left-wing liberals. Shrieking 'Revival of Red Hysteria,' 'Recrudescence of Palmerism,' 'Scotland Yard Heroics' and so forth, they will claim that 'it will be highly unconstitutional for the Federal Government to deal with such matters which are entirely within the jurisdiction of the States.'"

Mr. Root's letter, Mr. Easley said, should prove ample justification for the establishment of the proposed

Continued on Page Seven.

Hotel Commodore Summer Garden Restaurant
Coolest place in town for luncheon.
Dinner Dancing No Cover Charge.—Advt.

Campaign for a City Manager Is Reopened in Philadelphia

Special to The New York Times.

PHILADELPHIA, July 13.—To decrease the city's tax rate, eliminate payroll "sleepers" from its employ and straighten out its "tangled finances," a campaign for a city manager in Philadelphia was reopened today by the City Charter Committee.

"More than ever before, Philadelphia needs the city manager system, based upon the election of Councilmen-at-Large by the method of proportional representation," said a statement.

"The introduction of such a clean-cut and disinterested program is the only practical way that Philadelphia can get over being what the Municipal Research Bureau described as 'deficit minded'."

'SEES' CONAN DOYLE AT LONDON SERVICE

Medium Gives to Lady Doyle "Message" From Sir Arthur—Genuine, Recipient Says.

MEETING ENDS SUDDENLY

Woman "Communicating" With Spirits Quits Efforts When Many Leave Hall.

Special Cable to THE NEW YORK TIMES.

LONDON, July 13.—A throng of 8,000 watched intently an empty chair on a platform at Royal Albert Hall tonight and one—a medium, Mrs. Estelle Roberts—declared she saw the figure of the late Sir Arthur Conan Doyle sitting in the chair. The great spiritist, she told the vast audience, had stood beside her on the platform; then she had seen him walk to the chair placed for him between those of Lady Doyle and her elder son, Dennis.

Pausing with dramatic suddenness in her demonstration, Mrs. Roberts said with considerable emotion:

"He is here."

A moment later Mrs. Roberts moved to where Lady Doyle was sitting and had a long whispered conversation.

"He gave me a message—a personal one, which I gave to Lady Doyle, but am unable to repeat publicly," she said after the meeting. "I saw him distinctly. He was wearing evening dress."

The spiritist memorial service was organized by the Marylebone Spiritualist Association and the London Spiritualist Community. The chairman said Lady Doyle wished to correct an erroneous impression that Sir Arthur's materialized form was expected to appear in the empty chair.

A telegram from Sir Oliver Lodge was read:

"Our great-hearted champion will still be continuing his campaign on the other side with added wisdom and knowledge. Sursum corda!" [Lift up your hearts!]

Meeting Breaks Up Abruptly.

LONDON, July 13 (AP).—Memorial services for the late Sir Arthur Conan Doyle came to an abrupt end tonight during the delivery of what purported to be spirit messages. Many of the audience rose and walked out.

Mrs. Estelle Roberts, a salaried clairvoyant employed by the Marylebone Spiritualist Association, had delivered "messages" from five spirits whom she asserted stood behind "pushing" her.

Forty or fifty persons in various parts of the great auditorium of Albert Hall, where the meeting was held, suddenly got up and started for the doors.

"I can't go on with all these people walking out," Mrs. Roberts announced from the platform, and the

Continued on Page Fourteen.

LOST FLIERS SUFFER FOR DAYS IN JUNGLE; ONE LEFT NEAR DEATH

Burmese Party Hunts Hook as Matthews Tells of Seven-Day Struggle Down Mountains.

BOTH WERE HURT IN CRASH

Came Down in Flooded Malarial Region Amid Beasts of Prey—Had Little Food, No Water.

MATTHEWS CARRIED MATE

Pushed On Alone to Get Aid Only When Hook, Growing Weaker, Urged Him to Do So.

Special Cable to THE NEW YORK TIMES.

RANGOON, Burma, July 13.—A dispatch just received from the Deputy Commissioner of Prome in Lower Burma entertains hope that Eric L. Hook, one of the two British airmen who crashed in the tiger-infested jungle on a flight to Australia, will be brought in alive.

His companion, James Matthews, the less injured of the two men, it is now ascertained, was picked up by villagers in Long. 94:56 degrees E. and Lat. 18:47 degrees N. after he had walked seven days down the course of a stream half carrying and half dragging his injured comrade.

Their Moth airplane, the Dryasel, in which they left Lympne, England, on June 20 in an attempt to beat Bert Hinkler's record flight to Australia, financed by Hook, is a mass of wreckage, but just where Matthews was unable to say. He left his companion a day's march back from the point where the natives who brought him into Prome discovered him.

Whether Hook is alone or under the protection of friendly natives has not yet been ascertained. Search parties and the township officer at Padoung with a surgeon left Padoung today to hunt for him.

Matthews's sudden appearance at Prome on Saturday was the first news civilization had received since the two fliers had left Akyab, Burma, for Rangoon on July 3, a few hours before a terrible storm, followed by a tidal wave, broke over the district. Natives, directed by government officers, had scoured a vast tract of country without success. Prome is about 180 miles from Akyab and approximately the same distance from Rangoon.

Matthews Tells of Hardships.

RANGOON, Burma, July 13 (AP).—The tiger-haunted jungles of Southern Burma have surrendered "Jimmie" Matthews, but today still held his companion, Eric Hook, severely injured in the crash of their airplane and perhaps dying.

After days of wandering through dense forests and swampy, malarial valleys, Matthews said he had been forced to leave Hook behind. Sick and desperate, Hook had urged him to go on alone, even risking the chance of being left in the jungles, and Matthews, in the hope of reaching some outpost of civilization, struggled on until he was picked up by a party of natives.

A rescue party, accompanied by a doctor and escorted by police, was immediately sent out from Padaung, near Prome, for Hook, but Matthews said he had left him in a dying condition.

According to Matthews's story, the airplane crashed on the eastern slopes of the Arakan Yoma range, which stretches for 700 miles parallel to the Bay of Bengal, while they were crossing to the valley of the

Continued on Page Nine.

Turkish Forces Crush the Kurdish Uprising; Most of 15,000 Bandits Are Reported Killed

Wireless to THE NEW YORK TIMES.

ISTANBUL, July 13.—Complete suppression of the Mount Ararat Kurdish revolt was officially announced today in an Angora communiqué. Virtual annihilation of the robber bands has been achieved and only a few isolated groups are being pursued now in the mountains, where starvation is threatening them.

The communiqué praises the heroism of the villagers of Ergiche in their defense before the arrival of the government forces. Five days of rigorous pursuit of the bandits were brought to a successful end last Thursday night. Besides that on Ergiche, the main attacks were against the Mouradie, Bayezid and Patnos vicinities, where the garrisons of the villages and the rebels regarded them as a particularly vulnerable zone. The Kurds forced their way as far as the Zilan Valley before being checked.

The government estimates the number of bandit rebels entering this zone at more than 15,000. A large number of them were killed and it is believed only a small number will be able to escape into Persia. Some also were checked by the Russian frontier guards. The Turkish losses were small. At Bayezid a school was converted into a hospital, but only ten wounded soldiers are there.

Fierce and fanatical Kurdish tribesmen crossed the Turkish frontier, apparently from Persia, on June 20 and pillaged the village of Hanik. On their forays they swept over the countryside, stealing cattle and harassing the authorities.

While reports indicated that the first band of raiders numbered 110 horsemen, the Turkish press charged that there were 15,000 men of the Moulari tribe in Southern Persia making a living by banditry among the Turks with the Persian Government's connivance. After the first raid the Turkish Government dispatched 10,000 troops to quell the Kurds, and later increased the force, according to press dispatches, to 30,000 regular and 30,000 reserve troops.

The Turks found it difficult to attack the Kurds in their mountain fastnesses until they made use of airplanes. After the introduction of the air forces by the Turks, the Kurds were reported to have found little concealment or protection in the underbrush. The Kurds were reported to have made one of their last attacks on July 1, when presumably 600 tribesmen swept down simultaneously upon the villages of Tchighli and Ovadjik. On July 7 the Turkish Government was reported to have closed the Turkish-Persian frontier except for main roads, which were well guarded. On that date a band of 100 tribesmen was reported to have dashed across the border to the village of Yekman, where they rescued several hundred women and children of bandit families and conducted them safely back across the frontier. On the same day three Kurdish chiefs were reported slain in fighting at Ergiche.

CLERK LEFT MUSEUM UNIQUE CHINESE ART

1,065 Old and Rare Textiles, Sole Estate of Insurance Man, Bought Piece by Piece.

BRONX FLAT A STOREHOUSE

Metropolitan to Spend a Year Studying Prizes Acquired by Thrifty Connoisseur.

The name of a man who lived economically and inconspicuously in a small apartment in the Bronx, devoting every cent he could spare to collecting rare old Chinese fabrics, is likely to go down in art annals as one of the country's generous art patrons.

All that he owned was this collection of "unique and supreme examples" of China's antique textile art. The entire collection he bequeathed to the Metropolitan Museum of Art, which has just revealed its importance.

According to Alan Priest, curator of Far Eastern art at the museum, this gift makes "the Metropolitan Museum collection of Chinese textiles the best in any museum in the world, with the exception of the Imperial Palace Museum of Peking, the extent and importance of whose collections it is impossible to estimate."

The donor of these rare fabrics was William Christian Paul of 563 Walton Avenue, who was unmarried and who died last January at the age of 57. The filing of his will in April disclosed his bequest to the museum, but at the time its importance was not suspected by those unacquainted with the collection, nor was it known that the collection constituted Mr. Paul's entire estate. His nephew, Leland C. Paul, not only declined to contest the will but cooperated in carrying out its provisions.

Donor an Insurance Employe.

Rarely does the story of so unusual a collector as Mr. Paul come to light, it was said in art circles here. His was not the case of a wealthy man devoting a part of his surplus to a hobby; it was the case of a man of moderate means—an insurance employe—expending most of his income on his love of beauty. The mellow colors of a rich old robe of China's imperial court, the curious symbolism of an old embroidery, the delicacy of ancient weaving, made an irresistible appeal to him.

Often when dealers obtained some especially fine example, it was said here yesterday, first choice would not go to wealthy collectors whose names often appear in print, but to the little-known man in the Bronx, who kept his treasures in trunks and boxes in his rooms, protected only by the locked door of his apartment.

By day Mr. Paul was employed in the application bureau of the Metropolitan Life Insurance Company, but by night he was connoisseur and scholar. His evenings he gave regularly to the study and enjoyment of his collection. That 1,065 examples of sixteenth, seventeenth, eighteenth and nineteenth century textiles afforded him ample opportunity for research is indicated by the fact that the Metropolitan Museum will devote more than a year to studying them before exhibiting them in the Fall of 1931. This prolonged examination is made necessary by the many mysteries in Chinese art which these textiles present.

Mr. Paul first became interested in collecting during a health trip around the world in 1908. He had been interested in seeing far-away places and had joined in the gold rush to Alaska. But in assembling his collection he did not travel, contrary to the usual rule. That he

Continued on Page Six.

SURF PERILS CROWDS; HUNDREDS RESCUED

Stiff Breeze Creates a Strong Undertow All Along Coast—95 Saved at Long Beach.

NINE ARE DROWNED IN DAY

Resorts Thronged—Three Die, Score Hurt in Auto Mishaps as Roads Are Jammed.

A stiff breeze out of the southeast that piled up the surf yesterday along the entire seacoast from Cape May north to Montauk Point caused a terrific undertow in many sections, menacing one of the greatest throngs of bathers seen at the shore this year.

Hundreds of rescues were reported. At Long Beach alone there were ninety-five. Coney Island had twenty-five, the Rockaways fifty, and New Jersey resorts reported from ten to fifty each. Only extraordinary vigilance by life-guards prevented a heavy toll of drownings.

Nine drownings were reported during the day, but most of them were in inland waters.

Dead.

AGER, RICHARD, 30 years old, of 5,534 Jefferson Street, Philadelphia, off Roosevelt Boulevard at Brigantine Beach, Atlantic City.

BROWN, WILLIAM, 24, of 1,611 North Thirtieth Street, Philadelphia, in Almossesson Lake at Woodbury, N. J.

DONNELLY, WILLIAM, 27, of 5,114 Thompson Street, Philadelphia, in Big Timber Creek at Westville, N. J.

FERNBACH, RAYMOND, 8, of Philadelphia, at Clementon Park, N. J.

GURDAR, FRANK, 19, of 1,950 Bathgate Avenue, the Bronx, in the Hudson River off 207th Street.

HOOPS, WILLIAM, 19, of 606 First Street, Hoboken, off Franklin Boulevard, Long Beach.

MALLEY, JAMES, 17, of 2,077 Eighth Avenue, in the Hudson River off 207th Street.

SCHICK, Mrs. D. FREDERICK, 55, of 4,517 Locust Street, Philadelphia, at Ocean City, N. J.

SILVERWITZ, JOSEPH, 30, of 247 Hooper Street, Brooklyn, in Deeringville Lake at Hightstown.

The day was not unusually warm for this time of year. The maximum temperature was only 80 degrees, reached at 2 o'clock in the afternoon. Much of the time the sun was obscured behind clouds. But despite this attendance at many of the beaches was said to be the greatest this season except for the Fourth of July.

Exodus Begins Early.

The exodus from the city began early in the morning by automobile, train, excursion boat, subway, and other available means of transportation. Highways were jammed and extra police were assigned to duty along most of the principal roads.

Only three automobile fatalities were reported, although there were many accidents and more than a score were injured. Those killed were Martin Boylan, 26 years old, of 13 Stephenson Avenue, New Rochelle; George Frey, 70, of 3,098 Decatur Avenue, the Bronx, and Herbert Holmes, 27, of 179 Brighton Avenue, Kearny, N. J.

Boylan was knocked down by an automobile driven by Anthony Paduano of Torrington, Conn., while crossing the Boston Post Road near his home, and a second car driven by Godfrey Labhar of New Rochelle passed over him. He died on his way to the hospital. Both Paduano and Labhar were taken into custody to be held on technical charges of manslaughter.

Frey was crossing the West Drive of Bronx Park at 204th Street yesterday when, in trying to avoid being hit by a party of motorcyclists, he stepped directly into the path of an automobile driven by George Schubauer. The injured man died on the way to Fordham Hospital. Later Schubauer was taken in custody by the police.

Holmes was killed and two others badly injured in a collision of two

Continued on Page Two.

STANDARD OIL UNITES BIG REFINERS TO USE NEW FUEL PROCESS

New Jersey Company Joins With 16 Others Representing 80% of Nation's Gasoline Output.

ON A BASIS OF ROYALTIES

Vacuum, Cities Service and Texas Corporations in New Patents Concern.

MORE RESEARCH PLANNED

Policy of the New Group "Will Be Dictated by Interests of the Industry Generally."

The Standard Oil Company of New Jersey formally announced yesterday that it had brought oil companies representing 80 per cent of the refining capacity of the United States into association in one company, to control the future of a new process capable of yielding two barrels of gasoline where only one could be had before.

The effect of the new process on the oil industry is indicated by the fact that experimental data has already been obtained by the Standard Oil research engineers on the multiplication of the yield from Venezuelan crude oil, from which only a small proportion of gasoline and a remainder of fuel oil have heretofore been obtainable. As Venezuela is now one of the largest producers of crude oil in the world, the multiplication of gasoline from this source alone will make the control of the new process one of the most important factors in dealing with the overproduction of crude oil and price cutting which has occurred even with existing methods of refining and distribution during the past few years.

Policy to Aid Industry.

Concerning the policy of the new company the Standard Oil Company of New Jersey announced yesterday, "it may safely be assumed it will be dictated by the interests of the industry in general."

According to the announcement, the new company is organized as a Delaware corporation under the title of Hydro Patents Company, to control the use within the United States of the new process, which has been developed during the past three years by the Standard Oil research engineers in collaboration with the German I. G. Farbenindustrie. The process is owned by these two corporations.

In return for the control of the process in the United States, the new Hydro Patents Company will pay to the Standard Oil Company of New Jersey and the German I. G. Farbenindustrie a fixed and running royalty. All shares in the Hydro Patents Company are to be held by the various users of the process in proportion to their crude oil running capacities.

According to the announcement, the Standard Oil Company of New Jersey, despite its ownership of the process, holds shares in the Hydro Patents Company only in the same proportion as other users; consequently, "control of the patents in the United States passes to the prospective users of the process."

These users are:

Atlantic Refining Company.
Barnsdall Corporation.
Cities Service Company.
Continental Oil Company.
Mid-Continent Petroleum Corporation.
Pure Oil Company.
Shell Union Oil Company.
Sinclair Refining Company.
Skelly Oil Company.
Standard Oil Company of California.
Standard Oil Company (Indiana).
Standard Oil Company of New Jersey.
Standard Oil Company of New York.
Standard Oil Company (Ohio).
Texas Oil Company.
Union Oil Company of California.
Vacuum Oil Company.

The Hydro Patents Company brings into association the Standard Companies of New York and California and the Vacuum Oil Company, as

Continued on Page Three.

TREATY FORCES TO SEEK RATIFICATION IN TEN DAYS; PLAN MAPPED WITH HOOVER

Marker to Be Put on Site Of Arnold's Treachery

Special to The New York Times.

HAVERSTRAW, N. Y., July 13.—Members of the Rockland County Society are planning to place a marker shortly at the spot where Major André, British Army spy, met General Benedict Arnold on the shore of the Hudson River in Haverstraw in the Revolutionary War to betray the Continental Army garrison at West Point to the enemy.

The spot is a short distance from the famous "Treason House," an old Colonial homestead at Haverstraw, torn down awhile ago, where Arnold and André dickered before André was captured at Tarrytown, exposed as a spy and taken back across the Hudson River to Tappan and hanged. The marker will probably be erected Sept. 1.

CAR OF HOOVER AIDE WRECKED IN CRASH

Brooklyn Woman Driver, Losing Control, Barely Misses the President's Auto.

NONE HURT IN COLLISION

Hoover Leaves His Machine to Inquire if Any One Was Injured.

By The Associated Press.

WASHINGTON, July 13.—Careening past President Hoover's automobile and one occupied by Secret Service men, a car driven by a woman today crashed into the third car in the procession returning from the Presidential lodge in Virginia. No one was injured.

The accident occurred near Falls Church, Va., about eight miles from the capital.

Lawrence Richey, secretary to the President; Captain Joel T. Boone, the White House physician; Mrs. Boone and their young daughter, Suzanne, and Mrs. Stark McMillan of Palo Alto, Cal., were in the White House car.

The other machine in the collision was driven by Mrs. Carolyn Lone Beach of 1,524 Delaware Place, Brooklyn, N. Y. She was accompanied by her husband, her mother and Mr. Beach's mother and their young child. No charges were preferred against her, Mr. Richey holding that the accident was an incident of travel on the crowded roads.

Swerving Car Smashes Head On.

Pushing their way through dense traffic from the camp, which is about 125 miles from Washington, the Presidential party was nearing home when the car driven by Mrs. Beach apparently got out of control, Mr. Richey said. It cut from side to side of the road as Mr. Hoover's machine, the first in line, passed, barely avoided the Secret Service car which always trails the President closely, and then plunged head on into the side of the third car in line.

Although both machines were damaged, no one in either was injured beyond a shaking up. One fender of the White House car was torn up, a door crushed in and the chassis bent.

President Hoover immediately ordered his car to stop and, while Mrs. Hoover remained in it, he and Senators Allen of Kansas and Thomas of Idaho, who were riding in the first car, went back to assure themselves that no one was hurt.

The occupants of the damaged car then transferred to the personal auto-

Continued on Page Two.

NEW IMPETUS PUT IN FIGHT

'Young Guard' Senators at Rapidan Discuss Way to Hold Quorum.

VOTE PREDICTED BY JULY 24

Watson Says Friends Will Stay Till Then—Borah Against Projected Closure.

OPPOSITION ALSO ACTIVE

Moses Prepares More Reservations to Offer After Norris Motion Is Disposed Of.

Special to The New York Times.

WASHINGTON, July 13.—Administration forces, with the opening of the second week of consideration of the London naval treaty in the Senate tomorrow, will try to drive through ratification in another ten days if they can eliminate the pending Norris open covenants reservation.

The program was decided on over the week-end, with the President making it known that he believed there would be no delay in ratification and that the Norris reservation should be rejected.

Senator Watson, the Republican floor leader, assured those in charge of the treaty that he would be able to maintain a quorum easily for another six days, in the hope that ratification may be obtained speedily and the special session adjourned by Thursday, July 24.

In case the anti-treaty forces are strong enough to carry the debate beyond that time and complicate the situation by a filibuster, there is a possibility that closure would be attempted in the fourth week. This has been suggested by some of the Senators who conferred with the President at his Rapidan camp and learned of the administration's emphatic opposition to the Norris reservation.

Borah for Full Discussion.

Senator Borah, chairman of the Foreign Relations Committee, has expressed the opinion that this method should not be attempted. He is opposed to closure, feeling that sufficient time should be afforded to both sides to develop their respective arguments and that these can be fully presented and a vote reached within another ten days.

"There has been no development so far in the debate that justifies a closure," Senator Allen of Kansas said, after his return from the President's Virginia camp. "There has been no waste of time thus far in the debate, and both sides should be afforded proper time to discuss the treaty as well as the proposed reservations. Unless it is apparent that the opposition tries to defeat the treaty by a filibuster, closure should be avoided."

Senator Allen said that the administration forces opposed the Norris reservation because, they contend, it impugns the integrity of the President and the State Department and is not essential to the treaty.

The President has been informed by Senator Watson that it will be difficult to keep a quorum after next week, and unless the treaty proponents can force a vote very soon the opposition may gain sufficient strength, due to the added issues, such as the Norris reservation and the refusal of the President to give the Senate the secret documents relating to negotiation of the pact, to force an adjournment until Fall.

The opposition is planning to discuss these collateral questions in the hope of consuming time and carrying the debate into next week, when, opposition Senators say, the Senate may be forced to adjourn for lack of a quorum.

Opposition Also Lays Plans.

The opposition feels that it has gained strength in the past week. While Senator Moses is authority for the statement that twenty-three Senators will vote against ratification without the Norris reservation, it is believed that this number will not appear on a show-down. Even the opposition admits that it cannot command enough votes to defeat the treaty and its strategy is to wear out the Senate in the hope of forcing a recess until late in November.

President Hoover is represented as opposed not only to the Norris resolution, but to adjournment of the Senate session before the treaty is acted upon. According to those who have conferred with him, the acceptance of the Norris reservation would

Realty Broker, Arrested for Worthless Check, Declares He Lost $2,000,000 in Wall Street

After informing detectives that he had lost more than $2,000,000 in Wall Street in the last three months, J. Walter Rosenberg, 47 years old, a Philadelphia realty broker and attorney, was arraigned yesterday in the West Side Court before Magistrate Brodsky on the charge of issuing a fraudulent check for $400 to the Hotel Plaza. Magistrate Brodsky released Rosenberg in $3,000 bail for a hearing Thursday.

Rosenberg was arrested Saturday in the Hotel Pennsylvania a few days after he had left the Plaza. The complaint was made by Michael McGreal, cashier of the Plaza, where Rosenberg had stopped regularly for about three years on trips from Philadelphia.

At the Plaza it was said that about two weeks ago Rosenberg cashed five checks totaling about $1,900, all of which were returned for insufficient funds. The check on which Detective Roger Meehan of the West Forty-seventh Street police station arrested Rosenberg was dated July 2.

At the hotel it was said Rosenberg was a realty and insurance broker in Philadelphia. His address there is 1,324 Walnut Street.

Rosenberg when released in bail yesterday went directly from the court to the Plaza, where he was in conference for several hours with one of the hotel officials. It was said that he told the Plaza management as well as the detectives that he had invested heavily in stocks and bonds and that the turn of the market wiped out $2,000,000.

It was also said that Rosenberg left the Plaza about two weeks ago. At the Hotel Pennsylvania it was said that Rosenberg checked in on Thursday and checked out again on Saturday.

Detectives said Rosenberg took his arrest "very hard and seemed on the edge of a nervous collapse." He is married.

Special to The New York Times.

PHILADELPHIA, Pa., July 13.—J. Walter Rosenberg, a graduate of the University of Pennsylvania Law School in the class of 1904, is well known in the Philadelphia realty field.

In addition to his legal practice he has figured in many large central city real estate deals and at one time was reputed to be a very wealthy man. Acquaintances said today that they understood he had suffered financial reverses recently, following a slump in the realty market as well as the stock market crash.

$2.00 De Luxe Dinner, Dancing, Refrigerated air, Paramount Grill, 46th St.—Advt.

THE THINKING FELLOW CALLS A Yellow Taxi, REGent 1000.—Advt.

LORD ELECTRIC CO., INC.
35 Years' Experience. Penn. 2900.—Advt.

Man Shot in Row Over Chair on Excursion Boat; 2,000 Aboard in Near Panic, Beat Assailant

Special to The New York Times.

STONY POINT, N. Y., July 13.—An argument over the possession of a deck chair which started just before 7 o'clock tonight as the steamer Clermont, moored to her pier at Bear Mountain Park, was preparing to leave for New York, resulted in the shooting of one man and the mobbing of his assailant by a crowd of irate excursionists.

The Clermont, the last boat to leave the park, was jammed with more than 2,000 passengers when the shooting occurred. Most of them were scrambling for seats and vantage points on the decks. John Vec, 38 years old, of 34 West Thirty-third Street had just seized a chair when John G. Filomena, 30, of 1,125 Seventy-fifth Street, Brooklyn, grabbed the same chair and tried to wrest it from him.

The struggle was brief. Vec being the stronger, retained the chair. He carried it to where a friend and his wife were seated, placed it alongside their chairs and sat down. Filomena followed Vec along the deck and sought to renew the struggle. Bitter words followed, and they probably would have come to blows, but just at this point Filomena whipped out a pistol and fired. Vec dropped to the deck with a bullet through his chest.

For about two minutes there was a mild panic. Women and men, fearing a pistol duel, scrambled to get out of range. Mothers screamed warnings to their children. Then, as Filomena tried to force his way through the crowd, Vec's friend grabbed the pistol from Filomena's hand. At this juncture the wife of Vec's friend took a hand in the argument. Fearing that her husband might shoot Filomena, she, in turn, grabbed the pistol from her husband and raced to the lower deck where she gave the weapon to a deckhand and told him to hide it.

Meanwhile a knot of angry men surrounded Filomena and led by Vec's friends, pounced upon him. By the time police under Lieutenant Ira Drew reached the steamer Filomena had been badly beaten. Both eyes were swollen and his face badly cut.

Vec was rushed to St. Luke's Hospital in Newburgh and Filomena was locked up in the New City jail charged with violation of the Sullivan law. Later the police found the pistol which had been entrusted to the deckhand's care and took possession of it.

be a reflection on the administration and unnecessary.

Some pro-treaty Senators are agreeable to adopting the preamble to the reservation, but Senator Norris and others will fight such a compromise on the ground that the preamble without the "whereases" is meaningless.

As an additional element in the strategy of the opposition, notice was given during the day that the treaty foes are preparing more reservations to offer after that by Mr. Norris, which provides that no understandings not embodied in the text of the London agreement shall be considered as accepted by the United States with ratification of the pact, has been acted on.

Senator Moses is writing reservations to parts of the treaty and will present them when the Norris motion has been put to a vote, and probably defeated. Mr. Moses will also deliver a prepared address against the treaty this week. Others of the opposition will follow his lead.

With reference to threat of failure of a quorum, there was some talk tonight that the opposition would first offer a resolution for adjournment until after the November elections, and that if this failed sufficient Senators will join those journeying in Europe and elsewhere to cause a stalemate.

The administration forces are expecting some such move, and therefore have sent out calls to absent Senators to return. Vice President Curtis also may be called on to use his power of causing the arrest of absentees through the Sergeant-at-Arms of the Senate.

All of these possibilities are understood to have been talked over with the President at his Rapidan camp. Besides Senator Allen, Senator Vandenberg of Michigan was a guest of Mr. Hoover. The two Senators are leaders of the militant "Young Guard" group which is furthering the Hoover policies in Congress. They are expected to put new impetus into the fight for ratification soon.

The administration leaders contend that there is no real numerical opposition to the treaty and no occasion for carrying it over into the regular session. Some also fear that if a recess is taken the opposition might stir up sentiment during the Fall campaign to endanger final ratification.

President Hoover is desirous of seeing the treaty ratified at once so as to attest to the other signatories the good faith of the United States, and he is credited with having declared to some Republican Senators that ratification would be a favorable factor for the party in the campaign.

While there is some anxiety among the administration Senators as to ability to maintain a quorum beyond another ten days, they are confident that ratification will take place before the end of the month unless the opposition Senators should deliberately absent themselves.

NEW ECONOMIC EFFORT PLEDGED BY M'DONALD

British Premier Forecasts Overtures to Dominions but Criticizes Empire Free Trade.

LONDON, July 13 (Canadian Press).—"In the imperial conference next September we are going to do everything that can be done by a British Government to come to economic arrangements with the dominions that will benefit the working classes of this country," declared Premier Ramsay MacDonald, speaking at a great rally of the Labor party at the Crystal Palace last night.

The Premier made it plain the Labor party has no place in its program for Empire free trade ideal. "Why do people talk about Empire free trade?" he asked. "I would like to ask those who believe in Empire free trade whether they have any authority from the dominions to engage in that propaganda. They have had none. There is not a single dominion that has authorized any British politician to put that issue up to the people of this country.

"There is not a single dominion that is not developing on nationalist lines its own industrial and economic evolution, and there is not a member of the House of Commons and no government, whatever its majority may be in this country, that can force on the dominions an economic policy in which the dominions do not believe," the Prime Minister went on.

"The implication is that the Labor Government has no interest in the dominions and no influence upon dominion opinion. Against that I say that if the dominions are going to come with us in economic cooperation, if the dominions and ourselves are to devise an economic and industrial policy which will be beneficial to us all, the Labor Government has a better chance of bringing about that agreement than a government of any other party in this country," Mr. MacDonald concluded.

QUAKES ARE BLAMED IN SIKKIM EPIDEMIC

Doctors Think Dormant Germs Were Bared as 45 Die of Mysterious Disease.

By The Associated Press.

GANGTOK, State of Sikkim, India, July 13.—This little State, perched on the top of the world on the main axis of the Himalayas, sustained the brunt of India's recent earthquakes, rocking like a skyscraper when the shocks swayed Assam and other mountainous districts hereabouts.

Public opinion blames, to some extent, the earthquakes for a mysterious epidemic resembling cholera which has broken out here. Forty-five persons have died of it within the last few days. The disease continues to spread.

One theory of physicians is that the earthquakes, disturbing the earth's surface, uncovered dormant germs to which the people were then exposed.

Many buildings were damaged here, the government buildings, schools and shops being the worst affected. Many houses were cracked throughout the country.

Two sharp earth shocks were recorded by the seismograph of Fordham University Saturday evening, according to Father Lynch, seismologist there, who found the record of the disturbance when he inspected the seismograph yesterday morning.

"The first shock was registered at 9:10 P. M., Daylight Saving Time, and the second at 9:13 o'clock," said Father Lynch. "The shocks were very distinct, as indicated by the record, but they were not extremely severe."

Special to The New York Times.

WASHINGTON, July 13.—Three earthquakes, described as being of "no great intensity" were recorded last night and today on the seismograph at Georgetown University observatory, the first about 1,400 miles distant from Washington, the two latter approximately 3,600 miles away.

SAYS NEW TARIFFS FAIL TO AID PEOPLE

Black of Alabama Comments Sarcastically on Watson's "Prosperity" Claims.

SEES PRICES STILL FALLING

Republican Pleas for "Patience" and Support Are Made on False Basis, He Asserts.

Special to The New York Times.

WASHINGTON, July 13.—Senator Black, Democrat, of Alabama, commenting upon the recent radio address by Senator Watson, the Republican floor leader, reviewing the legislative record of the Congressional session just ended, said tonight that Mr. Watson had made an appeal to the people to give the Republican party another chance, and be patient until prosperity returned under the new tariff law.

Since the Hawley-Smoot act went into effect, Mr. Black asserted, commodity prices had been steadily falling and there was, in his opinion, no evidence of returning prosperity.

"Senator Watson, Republican leader, publicly admitted that this country is in the grip of an 'unprecedented panic,'" Senator Black said. "He admits it came during the Hoover Administration. In defense of Mr. Hoover, he claims as an excuse for the 'panic' that Mr. Hoover 'has faced grave problems he did not create.'

"Does Mr. Watson think that, by shifting the responsibility to 'Harding normalcy' or to 'Coolidge economy,' the Republican party will be forgiven by the people, who are compelled to meet Republican high prices of life's necessities with pocketbooks emptied by 'Hoover prosperity?'

Caustic as to Watson's Appeal.

"After ten years Republican complete control of the nation, Mr. Watson, now in his frightened appeal for further Republican control, begs the people 'to be patient' and leave the breadlines produced by 'Hoover prosperity' and go to the polls and give Mr. Hoover a continued Republican 'Congressional majority in both branches' of Congress.

"Mr. Watson now implores the people to give the Republicans just one more chance. Republican policies 'upon public welfare have not yet had time to manifest themselves, but they are as certain to do so in the immediate future as day is to follow night.' Thus spoke Mr. Watson, referring specifically to Mr. Hoover's policies.

"A promise similar to this was made by Mr. Watson in the Senate June 13, 1930, when he said with reference to the tariff bill that 'it is my prediction, deliberately made on the floor of the United State Senate, that, after the passage of this bill this afternoon, the skies will clear and within a comparatively brief time the sun again will shine and bring prosperity and happy days back to the people of the United States.'

"The very next day after this delightful prophecy the business skies grew darker and business stocks crashed to new low levels for the year. Thirty days have passed and Mr. Watson's 'prosperous conditions and happy days,' taken away from the people by ten years of misrule and special privilege, have not come 'back to the people of the United States.'

Sees Example in Farm Prices.

"Last Friday a Republican Governor of the State of Kansas declared the doctrines enunciated by Mr. Hoover's Farm Board the 'gospel of despair.' The ineffectiveness of Mr. Hoover's farm relief policies is demonstrated by the following examples of prices of major farm products:

"In June, 1928, when Mr. Hoover was nominated, wheat sold for $1.40 a bushel. June, 1930, when the present tariff bill became law, it sold for 87.9 cents a bushel. On July 11, when Mr. Watson's appeal was published, it sold for 82.6 cents a bushel, and today wheat brings the lowest price at which it has sold for sixteen years.

"Cotton shows the following decline: June 14, 1928, 20.23 cents a pound; June 13, 1930, 13.28 cents a pound; July 11, 1930, 12.10 cents a pound.

"Other farm products show proportionate declines under Hoover's 'relief' measures. Industry is languishing; labor is out of employment; agriculture is helplessly struggling with low prices of farm products.

"Surely the time for 'patience' has passed. Ten years' trial is enough. It is time to restore the government to the hands of the people and really bring 'back to the people of the United States prosperous conditions and happy days.' This cannot be done by electing a Congress in sympathy with the Hoover policies that have so signally failed."

VERA CRUZ ASKS AID TO FIGHT OUR TARIFF

Mexican State Urges the Federal Government to Devise Plan to Foster Home Industry.

Special Cable to THE NEW YORK TIMES.

MEXICO CITY, July 13.—The Vera Cruz State authorities have asked the Mexican Federal Government to assist in devising a comprehensive scheme for the protection of that State's interests from the effects of the new American tariffs.

It is suggested that an import duty be placed upon textiles which will permit Vera Cruz to supply most of the 30,000,000 pesos (about $14,000,000), worth of mill products now imported annually from the United States.

The State officials point out that Vera Cruz, whose climate ranges from tropical to cold, is the most fertile of Mexican areas and the least in need of irrigation. Its principal products include tropical fruits, coffee and gold. It is proposed to intensify the production of these three commodities and to parcel out to those now unemployed small holdings of exceptionally fertile land, to be cleared and farmed.

Iowan Tells Senate to Pass Treaty and Quit; Cole Writes Moses That Country Is Tired

Special to The New York Times.

CEDAR RAPIDS, Iowa, July 13.—In a letter to Senator Moses of New Hampshire, due to be delivered to the Senator in Washington tomorrow, Representative Cyrenus Cole, Republican, of this district takes the Senate severely to task for dilatory tactics on the London naval treaty and tells Mr. Moses that it should ratify the pact and go home.

Mr. Cole's letter reads:

July 12, 1930.

My Dear Senator:

Why prolong the nation's distress by holding the Senate in session? I am a thousand miles away. I have not heard of one word of approval of what the Senate is doing.

Vote on the treaty and go home, reserving, if you must, the right to print afterward, in The Congressional Record, in which no wise man looks for wisdom.

The conscience of the country is back of the treaty that quibblers are still seeking to emasculate. That same conscience was shocked by four days of debate on a resolution to force the President to violate all traditions of international intercourse. Even in Russia they would hardly propose such a diplomatic indecency.

The sons of the wild jackasses, which once on a time you envisaged in the sage brush beyond the Missouri, are not clattering their hoofs in the effete East.

If the Senate is going to brawl through another Summer the country will feel disposed to shut up shop. It has already been talked into all the distress it can stand. In the name, not of the party, but of patriotism, vote, quit and go home and give the country a chance to recuperate.

Sincerely,
CYRENUS COLE.

Special to The New York Times.

WASHINGTON, July 13.—Representative Cyrenus Cole is a stanch and regular Republican who believes in supporting the President and has little use for those who refer to Middle Western members of Congress as "sons of the wild jackasses."

He is well known in Iowa journalism. Beginning as a reported on The Iowa State Journal, he went later to The Sioux City Journal. Afterward he became owner and publisher of The Cedar Rapids Republican, which he sold when elected to Congress in 1921 to succeed James W. Good.

Mr. Cole is a student of politics and history. He has written letters to several Iowa newspapers, criticizing Republicans of the Senate who combat the President.

REVIEWS OUR SHARE IN LEAGUE ACTIVITY

Geneva Research Director Surveys Change From Cold Aloofness in Decade.

COOPERATION WIDE NOW

Participation in Nearly All of Non-Political Conferences Since 1924 Is Noted.

Special to The New York Times.

WASHINGTON, July 13.—American foreign policy with respect to the League of Nations has gradually changed in the last decade from direct antipathy to one of cooperation, according to a survey made by Raymond Leslie Buell and published today by the Foreign Policy Association.

The United States Government, the survey says, was refusing ten years ago to answer official communications from the League of Nations, but is now taking part in practically all of the important international conferences held under the auspices of the League with the exception of meetings of the Council and the Assembly, and, Mr. Buell asserted, is cooperating closely in the non-political activities at Geneva.

"American foreign policy with respect to the League of Nations and the principles of international organization embodied in the League," Mr. Buell, who is research director for the Foreign Policy Association, said, "has been so unsensational in its development during the past ten years as almost to escape notice. A survey of these ten years, however, tends to emphasize the significance of the change which has come about.

"Today, as the following report shows, the United States is participating in one capacity or another in practically all of the important international conferences held under the auspices of the League, except the meetings of the Council and the Assembly. It is participating to a large extent in the work of the technical organizations and in the non-political advisory committees set up in Geneva.

Parallel Principles Accepted.

"Likewise the United States has developed a system for the peaceful settlement of international disputes which parallels in certain respects the policy pursued by members of the League. Thus, as will be seen, the American Government has to a certain extent accepted the principles of compulsory arbitration of legal disputes and the principles of compulsory investigation of other differences. By signing the Kellogg anti-war pact, it has promised to use peaceful means for settlement of all disputes.

"The United States has not, of course, accepted as extensive obligations as a member of the League. It has adopted a narrower definition of compulsory arbitration; it has not yet joined the World Court, nor has it accepted or defined a policy with respect to the League system of sanctions."

Political sentiment in the United States, said Mr Buell, has within recent years been outspoken against international sanctions, but this sentiment did not seem, he continued, to arise out of the pacifist belief that the use of force is morally wrong, but of an unwillingness to pledge the use of force in advance, or to submit to any other form of international control.

This sentiment, according to the survey was responsible for the refusal of the Senate in 1920 to accept any of the obligations under Article X of the covenant, and for the reservation of that body to the four-power pact of the Pacific to the effect that, "there is no commitment to armed force, no alliance, no obligation to join in any defense."

Kellogg Is Quoted.

Mr. Buell recalled that, testifying before the Senate Committee on Foreign Relations, Secretary Frank B. Kellogg declared, "we have no more obligation to punish some one for breaking the anti-war treaty than for breaking any one of the other treaties which we have agreed it."

Another indication of the American attitude was given in President Hoover's speech of April 14 to the Daughters of the American Revolution, Mr. Buell noted, when Mr. Hoover said:

"The European nations have, by the covenant of the League of Nations, agreed that if nations fail to settle their differences peaceably then force should be applied by other nations to compel them to be reasonable. We have refused to travel this road. We are confident that at least in the Western Hemisphere public opinion will suffice to check violence. This is the road we propose to travel."

"If," declared Mr. Buell, "as President Hoover suggests, the United States does not question the 'right' of the League to make provisions for sanctions, a number of students believe that the United States should make it clear that the American Government will not obstruct the application of a League blockade, even though it should incidentally injure American commerce.

"They declare that it is inconceivable that the United States, having accepted the anti-war pact, should insist upon the right to trade with a nation violating that pact. Others believe that the United States should go further and take active steps against a state which flagrantly violates the anti-war pact.

"If the United States follows a policy which warns a State not to violate the pact, but then remains silent if the State proceeds to a violation, many observers believe that the United States will be placed in an impossible position."

Participated in Conferences.

The signing by the United States of the Kellogg pact, in the opinion of Mr. Buell, only accentuates the changing trend of thought in this country regarding the principle of compulsory arbitration.

Tracing the history of American foreign policy since 1924, Mr. Buell declared that while in 1920 the State Department refused to reply to communications from the League, the United States has since 1924 participated in a number of non-political international conferences under the direction of the League.

The conferences in which official delegations from the United States have taken part, he said, are the International Conference on Traffic in Arms, the Third Conference on Transit and Communications, the three conferences on abolition of import and export prohibitions and restrictions, the conference of experts on double taxation and fiscal evasion, the conference on the economic statistics, the conference on the counterfeiting of currency and The Hague conference on the codification of international law.

The United States Government, he said, also appointed a delegation to the international economic conference of 1927. The delegates to this conference, while appointed by governments, were not instructed by them. In other words, they acted with the independence of experts.

On the other hand, Mr. Buell declared, the United States was represented only by a "technical expert to cooperate in a consultative capacity," in the conference on the treatment of foreigners at Paris, in November, 1929, and by a representative to participate "in an expert and advisory capacity" in the conference for the unification of legislation on bills of exchange in May, 1930.

ASK GRAPE STORAGE STUDY.

Growers of San Juan, Argentina, Would Push Exports Here.

Special Cable to THE NEW YORK TIMES.

SAN JUAN, Argentina, July 13.—The local Fruit Growers' Association has sent a note to the National Fruit Growers' Society advising that it cannot send a delegate to the next exhibition at Sacramento, Cal., but requesting the national society to entrust two members with the task of studying North American commerce in regard to fruits, especially the refrigeration of grapes for exportation.

CAR OF HOOVER AIDE WRECKED IN CRASH

Continued from Page 1, Column 7.

mobile of Mrs. Hoover, which was trailing, driven by a chauffeur, and all went directly to the White House, after stopping only a few moments.

A member of the Secret Service and the chauffeur who was driving the smashed car remained upon the scene to confer with the Beach party and officers who came up.

Narrow Escape From Overturning.

Mr. Richey said only good fortune prevented their machine from overturning, and added that at one time before it could be brought to a stop it leaned so dangerously he feared it was going over.

Behind the wrecked automobile was one bearing Secretary Hurley, Senators Vandenberg of Michigan and Hebert of Rhode Island, and Mrs. Edith Nourse Rogers, Representative from Massachusetts.

Four other guests, Senator and Mrs. Smoot of Utah, Dr. Julius Klein, Assistant Secretary of Commerce, and Frederick William Wile, a newspaper writer, left before the remainder of the party so Dr. Klein could deliver a scheduled radio address.

It was the first accident in a Presidential party, White House attachés said, since a somewhat similar incident occurred in the West on President Harding's last tour.

Only last week-end another incident was threatened when a woman driver slipped past the President's car. The Secret Service ordinarily blocks the road behind the Chief Executive to prevent cars from running by, but in this instance the woman started to dash by and when an attempt was made to check her she pulled to the edge of the road and continued.

Rather than cause an almost certain wreck, they let her go and she dashed by the President, the first motorist to accomplish the feat in many years.

The President does not use a motorcycle escort on his trips to the Virginia lodge.

The party was returning after two quiet days spent at the lodge. With the trout fishing season over, Mr. Hoover and his guests found recreation in hiking and horseback riding.

BUYING OF WHEAT IS URGED BY ALLEN

Kansas Senator Tells the President He Favors Capper's Proposal to Farm Board.

THINKS IT WILL HELP PRICE

Report That He Asked President to "Direct" Board to Act Is Denied.

Special to The New York Times.

WASHINGTON, July 13.—Senator Henry J. Allen of Kansas today expressed to President Hoover, while a guest at the latter's camp on the Rapidan, that the purchase of wheat by the Federal Farm Board, as urged by Senator Arthur Capper of Kansas, would help the farm price situation.

Senator Capper favors the purchase of 100,000,000 bushels of wheat by the board to stabilize the price and hopes to be able to convince the President that this would be a wise move at this time. Senator Allen told the President that he favored the Capper plan.

Concerning a report that he asked the President to "direct" the board to buy 100,000,000 bushels of wheat, Senator Allen said tonight:

"That's putting it a little too strong. Senator Capper has announced that he thinks the Farm Board should purchase 100,000,000 bushels of wheat. I backed up Senator Capper's request in my talk with the President. I have told the Secretary of Agriculture, Chairman Legge of the Farm Board and the President of my belief that the purchase of wheat would aid the price situation. I informed the President that it seemed to me that Senator Capper's idea would help the situation."

Senator Capper, who returned to Washington late tonight from a trip into Maryland, said he planned to go to the White House tomorrow to discuss the wheat situation with the President and to urge his plan for the purchase of 100,000,000 bushels by the Farm Board.

"The situation in the Senate is such, however, that I may not be able to get away from the Capitol tomorrow," the Senator said. "In that event I hope to be able to find time for a conference with the President in the next few days."

CENSUS FOR JOBLESS AT HALF-WAY MARK

Preliminary Figures for 60,000,000 People Will Show About 1,200,000 Unemployed.

WASHINGTON, July 13 (AP).—Some time during the week, the Census Bureau will be ready to announce its second instalment of the count of unemployed.

Preliminary figures make it evident that the total to be announced will be about half the final figure for the whole country, and it will indicate roughly that 1,200,000 persons in territory containing some 60,000,000 inhabitants are to be classified as persons able to work, accustomed to work and who were unable to find work on the day before a census taker visited them.

Though there was considerable criticism by statisticians and others over the first announcement the bureau made last month, indicating more than 500,000 unemployed in territory containing a quarter of the population of the United States, the extension of the tabulations has not altered the showing anticipated by the first compilation.

Accumulating returns in the bureau continue to indicate that over the country as a whole, the unemployed represent about 2 per cent of the total population. Since but one-third of the total population is subject regularly to classification as being gainfully employed, the findings of the government are that about 6 per cent of the working population is jobless. Children, the aged, students of all degrees, the leisure class and the bulk of adult women occupied as housewives are excluded from the listing of those who may be employed.

It is apparent from the government findings that unemployment is a city phenomenon. The countryside, villages and smaller towns show insignificant proportions of the workless. The ratio of unemployment to total population is running higher than 4 per cent in some industrial cities.

In addition to this, the narrowness of the official definition of an unemployed persons, including only persons "able to work, accustomed to work and seeking work," has caused some comment.

The annual increment of young people seeking opportunity to begin a working career is not dealt with. Also, the part-time employment characteristic of many industries during the last season is not allowed to influence the count, though Labor Department figures, gathered on another basis and dealing with payroll outlays, does give an estimate for that situation.

SURF ENDANGERS CROWDS AT BEACHES

Continued from Page 1, Column 5.

automobiles at Cleveland and John Streets, Kearny. The injured, who were taken to St. Michael's Hospital Newark, were John Pettigrew, Kearny fireman, of 21 Grant Avenue, and Joseph Johnston of 1,005 Carlies Avenue, Neptune, N. J.

More than 900,000 persons visited Coney Island yesterday. Long queues were waiting in front of bathhouses at opening time in the morning, for scores of visitors, arriving there Saturday night, had spent the night on the beach. Small groups lit bonfires in many places and, gathering around the fires to warm themselves, sang songs. Their songs caused so much annoyance to patrons of beach front hotels that many telephoned complaints to the police.

One death from heat prostration, the only one of the day, occurred at Coney Island. Carmelo Caccare, 50, of 93 Jordan Avenue, collapsed on the beach at West Fifteenth Street and died before medical aid could be obtained.

Although life guards warned bathers against the dangerous undertow and compelled most of them to remain within the life lines, more than twenty-five were rescued during the day. One of these, Mrs. Minnie Bodin, 28, of 291 Fifth Avenue, Brooklyn, was unconscious and Dr. Plain of Coney Island Hospital worked over her with an inhalator for more than half an hour before he revived her. She was taken to the hospital.

The Coney Island police station was thronged with lost children and parents who had gone there to claim them. The day's total of lost children was 142. The police arrested fifty-five peddlers for violating regulations and selling on the beach.

Long Beach reported more than 200,000 visitors and a record number of rescues in the surf. Hoop, the only person drowned, was swimming off Franklin Boulevard with Miss Esther Peters, 18, of Jersey City, and William Becker of Jamaica, when all three were caught in the undertow and carried out. Life guards brought in Miss Peters and Becker, but Hoop sank before they could reach him.

About 300,000 visited the Rockaways, and life guards there also had a busy day.

Although Miss Rebecca Rosenberg, 23, is able to swim only a few strokes, she kept her father afloat after the two had been swept out beyond their depth by the undertow at Arverne, Queens. Life guards rescued them. The father, Levi Rosenberg, 50, of 2,025 Jerome Avenue, the Bronx, received first-aid treatment and was sent home in his daughter's care.

Miss Florence Barbour, 23, of 45-45 Bliss Street, Woodside, L. I., and her brother, William, 21, were rescued by life guards at Ocean City, N. J., after having been carried out by the undertow. Both were sent to the hospital there.

Mexican Village Flooded After Prayers Against Rain

By The Associated Press.

MEXICO CITY, July 13.—While the inhabitants of the village of Coatepec, in the Federal district, were assembled in the plaza praying for relief from recent heavy rains a cloudburst today flooded the village, killed all the live stock and destroyed crops and homes.

The villagers fled to the mountains. They suffered no casualties.

TUTTLE IS NEAR END OF DOYLE INQUIRY

He Will Question Last Witness Today or Tomorrow in Tracing Split Fees.

CRAIN TO PRESS HIS HUNT

Brooklyn Prosecutor Is Said to Expect an Indictment in Board of Appeals Case.

Federal Attorney Charles H. Tuttle is scheduled today or tomorrow to complete his examination of clients of Dr. William F. Doyle, practitioner before the Board of Standards and Appeals, the chairman of which, William E. Walsh, is under indictment for accepting a gratuity and falsifying income-tax returns.

Doyle has testified under oath that he split fees with some one. He is under sentence of contempt of court for refusing to tell whether those fees were split with a public official. The interrogation of some of Dr. Doyle's clients before the grand jury is intended by Mr. Tuttle to shed light, if possible, on the person or persons with whom the fees were split.

District Attorney Crain also will continue his activities in the Walsh investigation and intends to complete today or tomorrow his inquiry into the "loan" of $30,000 to Mr. Walsh by John A. McCarthy, Bronx builder. It was for failure to record the $30,000 which Mr. Walsh insists was a loan that he was indicted on the income tax charge. Mr. Crain has obtained an indictment against Walsh for occupying a $4,000 per year apartment at 25 East Eighty-sixth Street at a rental of only $1,500 a year. The owner of the house had several cases involving building permits before the Board of Standards and Appeals.

In Brooklyn, District Attorney Brower is scheduled to continue working with the grand jury that has heard evidence relating to the permit granted by the Board of Standards and Appeals for the erection of a gasoline station at Sixty-fifth Street and Thirteenth Avenue. It was said yesterday that an indictment is expected by Mr. Brower.

On Thursday the committee named by Mayor Walker to investigate and suggest ways and means of rehabilitating the Board of Standards and Appeals will meet at City Hall. The committee is to consider changes in the law and will not concern itself with specific cases involving criminality.

William H. Allen, in a statement yesterday, suggested that Controller Berry test his right to withhold salary until charter mandates are obeyed and that he start with the remaining members of the Board of Standards and Appeals. "These board members," Mr. Allen's statement said, "and their chairman have for years violated three laws calling for annual recommendations of amendments and changes in the standards law, for decisions in each case on general principles by the chairman and for quarterly reports by the chairman. The first two mandates are on the whole board, the third on the chairman alone.

"Citizen protests have been flouted, civil suits have been smiled at. Criminal prosecution will at best make little difference. Withholding pay, next to a peremptory demand by the Mayor, would be the shortest cut, for $7,500 per year for part time service and $12,500 for the chairmanship look pretty big when threatened."

CITY BREVITIES.

Twenty-five laborers who have been employed in the construction of the new Irving Trust Company Building at 1 Wall Street will receive certificates and gold buttons from the New York Building Congress for excellent craftsmanship in connection with their work on the building, it was announced yesterday. The ceremonies will take place at the new building Wednesday morning.

Harley L. Clarke, president of the Utilities Power and Light Corporation of Chicago, has been elected a director of the American Arbitration Association, it was announced yesterday by Lucius R. Eastman, president of the association.

Memorial exercises in honor of Dr. Theodore Herzl, pioneer Zionist, will be held at the Public Theatre, Second Avenue and Fourth Street, Wednesday evening, which will be the twenty-sixth anniversary of Dr. Herzl's death. The meeting will be sponsored by the Jewish National Fund of America and the New York Zionist Region.

Brooklyn Veteran Drowns In River.

Special to The New York Times.

ROCHESTER, N. Y., July 13.—John J. Mulcahy, 40 years old, of 324 Pacific Street, Brooklyn, a World War veteran residing in the Bath Soldiers' Home, drowned in the Cohocton River today when swept off his feet by the swift current. He was reported to have a wife and daughter in New York.

LAWYER SAYS TRIAL WILL CLEAR WALLS

Holds Nassau Politician Gave Receipt Legitimately to Alleged Counterfeiter.

DUE TO BE TRIED JULY 21

Friends Credit Democratic Leader With Having Made $500,000 in Real Estate Deals.

Special to The New York Times.

MALVERNE, L. I., July 13.—The $500 receipt of Charles S. Walls, wealthy Democratic leader of Malverne, found in the possession of a member of an alleged counterfeit band who have issued more than $300,000 in spurious twenty-dollar notes since April, had been given in a legitimate transaction in acknowledgment of part payment on a lease, according to former State Senator B. Elliott Burston of Hempstead, counsel for Mr. Walls.

Mr. Walls was arrested July 1 and indicted by a Federal grand jury in New York City last Thursday on a charge of conspiracy growing out of the activities of the counterfeiters.

"The only evidence against Mr. Walls," said Mr. Burston, "was the finding on the person of one of the alleged counterfeit gang of a paper signed by Mr. Walls and acknowledging the receipt of several hundred dollars. This was given in a legitimate transaction. It was the receipt of money received in part payment for a lease. As far as I know, Mr. Walls was not implicated in any confession of the counterfeit ring partners. He will surely be cleared of any guilt in connection with the activities of the gang when his trial comes up."

Following the arrest of Mr. Walls by secret service agents headed by Allen D. Straight, New York chief operative, Mr. Straight intimated that the Malverne political leader was the maker of the plates from which the spurious notes were made. It was disclosed that Mr. Walls was an old-time photo-engraver, and as such worked on The Brooklyn Daily Eagle several years ago.

Mr. Burston said that he was acting also as counsel for Mr. and Mrs. Benjamin Grabowitz, neighbors of Mr. Walls, who were arrested as members of the alleged counterfeit band a day before Mr. Walls's arrest. Grabowitz is said to have told the authorities that Mr. Walls was the "master mind" of the ring.

Mr. Burston said that the case would go to trial on July 21 or 22. According to Mr. Burston, Mr. Walls is so confident of acquittal that he steadfastly refuses to seek his release on bail.

Nassau County friends of Mr. Walls and other political acquaintances at first could scarcely believe that he was charged with such a serious crime. They pointed out that since he came to Nassau County twenty years ago he had engaged in many successful real estate undertakings which they supposed had yielded him almost $500,000. Mr. Walls and his family have lived for the past several years in the old Martin Van Buren Wood homestead in Malverne.

VAUSE LIKELY TO GO ON STAND THIS WEEK

Former Judge's Counsel Hopes He Will Be Able to Make an Impressive Witness.

United States Attorney Charles H. Tuttle said yesterday that he expected to close his mail-fraud case against former County Judge W. Bernard Vause and six others, now on trial before a jury in Federal court, by calling to the witness stand tomorrow some of the residents of the east side who will testify that they entrusted their small savings of a lifetime to the Columbia Finance Corporation upon its assurance that it was solvent and regularly inspected by the State and Federal banking authorities.

When the trial is resumed today, it will enter its fifth week, with the prospect that Mr. Vause will take the stand to make his explanation that he had no legal connection with the Columbia Finance Corporation and was not responsible for its operations. His counsel, Nathan D. Perlman, has already declared that Mr. Vause will be able to do it, although it means perhaps two days of questioning which he said at the outset of the trial would be likely to kill him.

Although his request for postponement of the present trial was refused after doctors had reported to the court that Mr. Vause was stricken with fear, his brother, Louis, and the five other defendants are now depending on him to make an impressive witness.

Meanwhile, his counsel said yesterday he intended to move for the dismissal of the grand larceny indictment returned against him in the State courts. Upon inspecting the grand jury minutes, Mr. Perlman said, he found that three of the witnesses had perjured themselves.

HAILS D'ESTOURNELLES AS FRIEND OF PEACE

Caillaux, at Dedication of Monument, Says New Efforts Like His Are Needed.

Special Cable to THE NEW YORK TIMES.

PARIS, July 13.—In memory of the late Senator Paul d'Estournelles de Constant, who was all his life a worker for peace and in his latter years especially an advocate of Franco-American friendship, a monument was dedicated today at Le Mans by former Premier Joseph Caillaux.

M. d'Estournelles de Constant, M. Caillaux said, was one of the few who, before the war, worked to obtain the friendship and cooperation, not only of those who became France's allies, but also of those who became her enemies. Years before the war he made frequent visits to Germany trying to propagate the idea that cooperation and not enmity between the two countries was the only right policy.

There was need for him now, M. Caillaux declared, when on the international horizon one could see new clouds begin to grow which must be dissipated before they broke in a new and frightful cataclysm. If that folly of war which rises out of the mind's obsession, by rivalry instead of cooperation of nations, is to be avoided, all those who hold it in horror should gather with new ardor, new energy and new passion in support of the "Minister of Foreign Affairs of France, who has the confidence of an immense majority of the French people."

Former Premier Paul Painlevé, who was to have taken part in the ceremony, was prevented from attending by a sudden illness, which is causing some anxiety to his friends.

Building owners know that Jenkins are a good investment

Experience has shown building owners that good valves remain good and require no subsequent outlays for costly repair or replacement. In this sense, Jenkins Valves represent an investment in long valve efficiency and low upkeep. Jenkins Bros., 80 White Street, New York, N. Y.

Write for Brochures on Buildings.

Jenkins VALVES Since 1864.

PROTEST MEETING TO FREE TOM MOONEY

Tomorrow, Tues. Evg., BROOKLYN ACADEMY OF MUSIC

Lafayette Ave. Near Flatbush Ave.

SPEAKERS:

Heywood Broun, Norman Thomas, Suzanne LaFollette, B. C. Vladeck, Dudley Field Malone, Rabbi Stephen S. Wise, Charles Solomon, Chairman

ADMISSION FREE

Tickets may be obtained at RAND SCHOOL, 7 E. 15th St. Telephone — ALGonquin 3094

Doors Open 7:15 P. M.

Tonight...2 Boats to BOSTON through Cape Cod Canal

5 P.M. (Daylight time)—"Boston" or "New York" sails from Pier 19, N.R. (ft. Warren St.) daily including Sunday.

6 P.M. (Daylight time) — "President Warfield" sails from Pier 18, N.R. (ft. Murray St.) Mondays, Wednesdays and Fridays.

Reservations at Piers 18-19, N. R. or 1 E. 44th St. or Phone COrtlandt 9500.

EASTERN steamship lines

Hello, Everybody!

"Central Savings Bank speaking: About your stock certificates and other important papers. Where are they? Did you see the notice the Telephone Company mailed its stockholders? More than 500 stock certificates lost, stolen or destroyed during the past five years. Take warning!"

In our new building, B'way & 73rd St., is one of the strongest Safe Deposit Vaults in the world. Your important papers where you want them, when you want them! Rent a Safe Deposit Box! Now!

COST? Less than ONE CENT a day.

Central SAVINGS BANK

RESOURCES OVER 194 MILLIONS

4th Ave. at 14th St. B'way. at 73rd St.

4½% (per annum)

Interest from day of deposit to day of withdrawal

Imported from LONDON

Distilled especially for the American market. Matchless for flavor. Preferred by European connoisseurs since 1630. Made in century old distilleries by old world craftsmen.

For summer try this: Use tall lemonade glass, ½ Holloway's London Dry, teaspoon Nuyens' Grenadine, lime or lemon, cracked ice, fill glass with charged water.

FOR SALE BY ALL GOOD GROCERS AND DELICATESSENS

HOLLOWAY'S London Dry

NATIONS ARE AT ODDS ON PAN-EUROPE PLAN

Only Point of Unanimity So Far Is Willingness of Governments to Discuss Proposal.

WORLD WAR DIVISION HOLDS

Italy Alone Breaks Over and Sides With Vanquished in Asking New Treaties.

BRIAND IS STILL HOPEFUL

But Every Reply Contains Some Reservation to Make a Report to Geneva Difficult Task.

By P. J. PHILIP.

Special Cable to THE NEW YORK TIMES.

PARIS, July 13.—Foreign Minister Aristide Briand has now received replies from nearly all the twenty-six countries which he invited in May to make their counter-suggestions to his memorandum in which he set forth his own ideas of how a federal union of Europe could be formed. Those of Germany and Britain are expected within the next few days and already such indications have been given of their probable contents that it is possible to begin to form an estimate of the situation which will develop at Geneva in September.

Almost the only point of unanimity in all these replies lies in the agreement of every nation in repeating the promises made at a luncheon party to which M. Briand invited them last year to continue discussion. That such should be the case the French Foreign Minister is disposed to count as a success.

Yet he himself admits that the difficulties as they are presented by the replies he has received and by those which are expected are somewhat formidable. There is none of them which does not contain some reservation of an almost vital character and the task of drawing up a report to the September meeting is likely to prove no easy one.

Two Would Admit Russia.

Taking up only minor points first, there are two countries which would like to see Russia admitted. Yet one of these countries which advocates the admission of Russia, which includes a large part of Asia, seems to object that England's overseas possessions disqualify her for membership.

Then there is the issue of how far national rights and sovereignty may be automatically reduced by membership in such a union. Almost all the replies insist on full maintenance of sovereign rights. The Dutch make an exception, pointing out that in any union there must be some sacrifice to the common interest.

Most of the replies again insist that the proposed union must not detract in any way from the force and authority of the League of Nations. It is a fact, however, that the covenant of the League and Article XVI will be behind the union, which seems to cause most of the uneasiness in England. The same rock on which the protocol of Geneva was wrecked still remains in the path.

The great line of divergence in the replies which have been received is still, however, that line which marked victor and vanquished in the World War. Italy is the only exception.

Mussolini Sides With "Victims."

Premier Mussolini has sided with the "victims" of the treaties of Versailles and the Trianon in maintaining that before Europe can be remade into a union it must be unmade again and its frontiers once more rearranged. His suggestion has received a very decided "no" from members of the Little Entente, who make it their primary condition that there must be no tinkering with what the peace treaties gave them.

If the Federation of Europe is to depend on reconciliation of these two points of view, it will be extremely difficult to form. Even Vilna stands in the way, for the Lithuanian Government's reply says plainly that unless certain wrongs be righted first the union has a poor chance of realization.

Germany's reply, which is expected Tuesday, is anticipated with the greatest interest. But the hope that any kind of common factor will be obtained from it for reconciliation of these and other differences is very small. It is believed to be the German intention to put forward indirectly at first, but unmistakably, a new suggestion the germ of which is contained already in the Austrian note.

That suggestion, made in somewhat involved phraseology, is that a beginning might be made by a union of those countries willing to unite and that they would "offer the possibility of constant and friendly cooperation to those States which might finally remain outside the union." In the German reply, the suggestion might cover a kind of disguised "anschluss," taking in, if others are willing, perhaps Belgium, France, Czechoslovakia and Switzerland, as well as Austria.

Public Notices

Daily $1.00 an agate line.
Sunday $1.20.

The New York Times keeps a permanent list of all missing persons advertised for in its Public Notice columns.

INQUIRIES FOR MISSING PERSONS RECORDED IN THIS COLUMN DURING THE PAST WEEK:

Allen, Madelyne Irma; Brown, Stanley Luke; Dollerson Family (New York); Doring, William August; Maguire, Sarah Shields (heirs); Meyer, Hugo (Anderson); Roe, John James; St. Onge, Emil; Weiss, William Seward

FRED L. K.—NEED ADVICE; RINGS SOLD Springfield. HELEN (wife), same address.

GENTLEMAN MOTORING LOS ANGELES, 17th, couple or 2 gentlemen; help driving. Topping 5573.

HERMAN—MOTHER UNAWARE THAT YOU are missing; please communicate with sister Rita.

PENNSYLVANIA SENATORIAL CANDIDATES!! Navy workers still unpaid. House Report 1684!! HIRAM MANN.

CHARLIE W.—COMMUNICATE WITH US immediately; very worried. ALBERTA (wife) and JUNIOR.

PHYSICIAN, MALE, 30, WILL ACCOMPANY semi-invalid or nervous gentleman on tour for expenses. H 503 Times.

RETURNING CALIFORNIA BUICK SEDAN, experienced driver, accommodate couple; plenty room. Westchester 2042.

GENTLEMAN DRIVING CALIFORNIA will take two gentlemen, share expenses. K 355 Times.

YOUNG MAN, MOTORING CALIFORNIA, desires gentleman companion, share expenses. H 495 Times.

ACCOUNTANT, SPEAKING FRENCH, sailing Europe, Near East end July, would execute commissions; commercial, banking references. H 469 Times.

PARTY OF THREE MEN GOING JULY 19, want congenial fisherman; 16-day trip to Newfoundland; salmon and trout; share expenses. M 768 Times Downtown.

NURSE, LADY, SPEAKING ITALIAN, French, English, accompany lady in return for passage to Italy. 132 East 45th, Room 1019.

CREDITORS OF ROYCE CLEANERS-Dyers, Inc., of 2,800 Broadway, take notice that the above business has been sold to Harry Danberg.

PHYSICIAN, YOUNG, HOSPITAL STAFF surgeon, traveled; medical companion to gentleman; family traveling; exchange expenses. X 2372 Times Annex.

YOUNG MAN WOULD LIKE A MALE companion on a motor trip to California, leaving July 27, returning Sept. 5; share expenses. Address A. A., General Delivery, Madison, N. J.

AS A BONDHOLDER WOULD BE INTERESTED in hearing from other holders of the Engineering Building, Chicago, Ill., Series B junior mortgage bonds sold by American Bond and Mortgage Company, Inc., Chicago, Ill., with view to forming protective committee. LEONORA LEONARD, 25-11 97th St., East Elmhurst, L. I. Pomeroy 3848.

MISSING.
Information concerning whereabouts of Sarah Shields Maguire, or her heirs, daughter of the late Hugh C. Shields, Raps Parish, County Donegal, Ireland.
Last heard of about thirty years ago in New York. Communicate with
JOHN J. SHIELDS,
2,442 Carpenter St.,
Philadelphia, Pa.

SOVIET SEEKS DATA ON BRIAND'S PLAN

Ambassador in Paris Ordered to Report on Project and Relations With France.

Copyright, 1930, by The Chicago Tribune.

PARIS, July 13.—The Tribune is informed today that Valerian Dovgslevsky, Soviet Ambassador to France, at midnight last night received a telegram in code from Moscow ordering him to make an immediate report on Franco-Russian relations and the question of participation in Foreign Minister Aristide Briand's projected European federation.

It is believed here that Dovgslevsky will return to Moscow in a few days to present his report personally. Following the Italian answer to the Briand memorandum, in which the inclusion of Russia was laid down as one of the conditions of Italy's adherence, and the expectation of a similar reply from Germany and several other countries, the Soviet Government has developed a keen interest in the project.

Since M. Briand seems determined to hold the powers to their "acceptances in principle," and is willing to make allowance for the rebuff contained in the Italian and German reservations, which appear to be incompatible with the original idea, the entrance of Russia into the federation is now virtually imposed if Moscow insists.

Joseph V. Stalin is reported to be hesitating regarding asking for participation in the federation—a move which would automatically revolutionize the Soviet foreign policy.

GREEKS FAVOR BRIAND PLAN

Approve Economic Cooperation Within League of Nations Frame.

ATHENS, July 13 (AP).—The Greek Government's answer to Aristide Briand's memorandum on a Pan-European union was handed to the French Minister here today.

The note says the creation of a permanent machinery for systematic political and economic cooperation between European States, within the League of Nations frame, is in accord with the Greek Government's ideals and real interests. The Greek Government, the note adds, will make further observations in a memorandum to be presented when the subject comes up for discussion at Geneva.

These observations, the answer said, will be inspired as much by Europe's general interests as by those of Greece. In conclusion the note says Greece would view sympathetically Turkey's participation in Europe's federal union.

NEW JERSEY REGIMENT AT MEMORIAL SERVICE

Chaplain Coon Tells 113th Infantry of 'Five Modern Plagues'—Larson Awards Medals.

Special to The New York Times.

CAMP LARSON, SEAGIRT, N. J., July 13.—Using as his theme what he said Pope Benedict XV had called "the five modern plagues attacking society," Chaplain Warren P. Coon of Newark, wartime divisional chaplain of the Twenty-ninth Division, today delivered an address on "Five Sectors on the Battlefront of Today" at memorial services held jointly by Protestant and Roman Catholic members of the old and new 113th Infantry Regiment as a part of their reunion. The services were held on the lawn at the Little White House, Summer home of Governor Larson. The Governor was among nearly 1,000 soldiers and shore residents who attended.

The Rev. Michael Flynn, Jersey City, chaplain of the Forty-fourth Division, celebrated mass, and Chaplain Archibald N. Smith of the 113th Infantry, New Jersey National Guard, encamped here, conducted the Protestant services.

Chaplain Coon named as the "five sectors on the battlefront of today" the unprecedented challenge of authority, hatred existing in the world, dislike for hard work, extravagance for pleasure and repudiation of spiritual ideals. He assailed moving pictures and newspapers, declaring that some of the films shown today "make many people say 'Would to God I were not here.'" and that "newspapers are loaded with crime news that no child should be allowed to read."

This afternoon Governor Larson awarded four Distinguished Service Medals, one of them posthumously, and Colonel John Woodward, wartime Commander of the 113th Infantry, placed battle streamers on the regimental colors. The medals were presented to Major Daniel A. Dugan, Orange, for his son, Lieutenant Daniel A. Dugan Jr., who was killed during the World War; George W. Stewart, police chief of Rahway; Harry M. Wildnauer, East Orange, and Christopher N. Edell, Paterson.

NEW FORD SCHOOL PROJECT

He Starts Work for Another Building in Sudbury.

Special to The New York Times.

SOUTH SUDBURY, Mass., July 13.—A town official said today that excavation activities on a side road near the Wayside Inn were the starting of a new school to be conducted by Henry Ford, in cooperation with the local school authorities.

The automobile man plans to have upper grammar school subjects taught in the building for the further education of pupils who now attend his "Mary's Little Lamb" school.

AGED MERCY KILLER STRICKEN WITH GRIEF

Walton Father Prays for Reunion With Mentally Defective Daughter He Slew.

FORGIVEN BY CHILDREN

His Tenderness to Girl Recalled—Commitment to Asylum Is Believed Likely.

Special to The New York Times.

WALTON, N. Y., July 13.—Sitting downcast in his cell in the Delaware County jail with his head bowed in prayer, Andrew L. Beers prayed tonight that he might be with his daughter Frances, whom he killed on Wednesday afternoon in their home in Walton. Frances, mentally defective from birth, was 27 years old.

Beers is 76 years old and looks his age. His tanned face is deeply furrowed and, bent over, he looks less than his 5 feet 8 inches. Tears streamed down his seamed cheeks and blurred his gold-rimmed glasses when he spoke.

Of the tanner's four children Frances always got the most careful attention. The two other daughters and the son were born normal. They feel no resentment toward their father for his act. Dr. Raymond Beers, the son, said tonight in Ticonderoga, where he has a dentist's office, that his father was not responsible for the crime.

"He was of unsound mind when he did it," the son declared. "We know that to be the case. We have hired counsel to defend him."

Tomorrow Arthur R. Curtis, an attorney of Walton, will go before County Judge McNaught with a petition asking that the father be examined by alienists, and it seems to be the positive belief of officials as well as most of the townfolk that Beers will never be tried on the murder charge.

Beers is a mild-looking old man. His wide blue eyes are kindly and the glinting gold spectacles heighten the aspect of benevolence.

"She was a sick baby. She was born that way," he explained. "And we always gave her more attention than the other children because she needed more. She could not help herself. She was always my little girl."

Wife Died Year Ago.

Mrs. Beers died a little over a year ago and Frances remained alone in the house with her father. Neighbors said he gave her every care, dressed and fed her and never left her side. She was helpless without him.

A growing fear that he might die and leave the girl without protection appears to be the motive for the old man's act. He told Sheriff Laghan today that the thought of ending her life and his too had come to him before but he had put it aside.

"But on Wednesday something came and compelled me to go through with it," Beers said. "I couldn't tell you why. I can't quite understand it myself. It seemed like it was something I just couldn't prevent. I tried to put it out of my mind, but I couldn't stop myself."

He sat beside Frances and fed her some arsenic with a spoon. She took it without question. And then he fed her Paris green the same way, but the overdose was too much and her stomach rejected all of it. It was then that he resorted to the ice pick and hammer.

When Frances was dead Beers walked to the home of the local undertaker and said: "Come up and take care of my girl. I've put her out of the way."

"He did not act like a man who knew he had committed a crime," Sheriff Laghan said, "and it never seemed to occur to him that he would be taken into custody for it; but when we brought him to the jail he did not object."

Beers told the police that he had planned to end his own life.

"I had it figured out that the little girl and me would go together," he explained, simply. "I wanted to go with her, but I don't know why I forgot about it."

Townsfolk Sympathetic.

Beers sleeps at night. He cries himself to sleep mumbling about "my little girl," but he barely tastes the food that is put before him. He acts like a man in a dream when he is alone, though when interviewers talk to him he readily answers. No one is refused the details of the murder. The prisoner speaks of it as though it were some natural act.

Walton townsfolk generally are sorry for the old man. They come to visit him and sympathize with him. They tell strangers of his kindness to Frances all through her life.

"We are inclined to feel as the public does," said Robert Craft, District Attorney for Delaware County. "It seems obvious that Mr. Beers was not in full possession of his senses when he committed this crime. If the lunacy commission decides this week that he is insane he will probably be sent to one of the State asylums—the one at Binghamton or the one at Matteawan—until he is cured.

"If he is found to be sane he will have to be tried, of course. In that event he will remain in the jail until the grand jury meets. And even if he is found sane it is more than likely that his counsel will plead insanity at the trial. He may maintain that Mr. Beers was temporarily insane."

Neither Dr. Beers nor his sisters, Mrs. Harold Combs of Walton, choir leader in the Methodist Church, and Mrs. Ansel Dumond, the wife of a local farmer, visited their father today, but they spent some time with him yesterday. They asked Sheriff Laghan and the other officials to treat him kindly. They have forgiven him.

TO FIGHT CHURCH PADLOCK

Counsel for Jersey City Owner to Seek Way to Remove Dry Ban.

A conference will be held this morning in the Jersey City offices of August Ziegener, lawyer, on the action to be taken to obtain removal of padlocks from the church building at 273½ Washington Street, Jersey City. Mr. Ziegener is counsel for James P. Meehan, owner of the building and a former Hudson County Freeholder.

The Federal agents padlocked the church building Saturday night because a former occupant of the building, Charles Ryan, is alleged to have sold beer there when he was operating it as a restaurant. The church was to have been opened yesterday and dedicated. The Rev. Elijah J. Smith, Negro pastor of St. Paul's Baptist Church, as the new place of worship is to be known, received many offers of aid yesterday. Ryan had occupied the building for fifteen months. The Negro congregation had spent considerable money in having the building refurnished. Many out-of-town guests had been invited to the dedication.

MOONEY WITNESS WILL GO TO COAST

Baltimore Decides to Release MacDonald to Retract Bombing Testimony in California.

NEW AFFIDAVIT IS MADE

Waiter Repeats Charges of Bribery and Coercion by Officials at the Mooney Trial.

By The Associated Press.

BALTIMORE, Md., July 13.—John MacDonald, itinerant acrobat-waiter-watchman, whose testimony fourteen years ago aided in sending Thomas J. Mooney and Warren K. Billings to prison for life, will be released tomorrow to attorneys for Mooney, who will return him to California to seek a pardon for Mooney.

MacDonald, arrested here, signed a 1,500-word affidavit in which he declared that the testimony he gave was false and engineered by the Mooney-Billings prosecution at their trials in 1917 for the Preparedness Day bombing in San Francisco in 1916 which cost eight lives.

The statement in which he repudiated his testimony was made to Herbert R. O'Conor, prosecuting attorney of Baltimore; Frank P. Walsh, Mooney's attorney, and other officials. Tomorrow he will be turned over to Mr. Walsh, representing the Mooney defense committee, for return to California to appear before Governor C. C. Young, who last week refused a pardon to Mooney.

Decision to release the prematurely aged recanting witness was reached by Mr. O'Conor today after he had received a telegram from Governor Young in which the Executive said he would hear his retraction and story of coercion and bribery by prosecutors of the bombing case.

Governor Young Is Notified.

Mr. O'Conor today wired Governor Young that, unless he disapproved, MacDonald's release would be made to Mr. Walsh, who received telephonic instructions from the Mooney defense committee to bring him back to the Coast. Mr. O'Conor also wired the defense committee of his intention to release the witness.

The prosecutor in opposing MacDonald's release Saturday on a writ of habeas corpus takes the position that his affidavit, made officially and communicated through official channels, would have more force than did a similar statement made officially in 1921.

Following the 1921 statement of retraction, MacDonald said in his new repudiation, he was taken to California, but was not allowed by State officials to go before the grand jury to tell his story of coercion.

MacDonald's statement said that his identification of Mooney and Billings as the men who planted the bomb in 1916 was false, and that he never had seen the two until taken to their cells by San Francisco police. He said that the prosecutor and a police lieutenant then told him what he was to testify and coached him before he took the witness stand. He also charged they offered him money for his testimony, and paid his expenses during the trial.

MacDonald will be accompanied to the coast by Charles Ruzicka and Hilary Gans, his attorneys here; Mr. Walsh and Edward M. Nochels, secretary of the Chicago Federation of Labor, Mr. O'Conor said. How soon after the release is effected the trip West will be started has not yet been decided.

New Affidavit Is Made.

Mr. O'Conor gave out the sixteen-page typewritten (new) affidavit in which MacDonald reiterated statements made in his 1921 affidavit and said for a second time he had never before seen either Mooney or Billings and that it was impossible for him to identify them.

The affidavit contained four pages of new matter followed by a resigning of the affidavit made in New York in 1921.

In his new affidavit MacDonald said, referring to his testimony given in the trials following the bombing, "My testimony to the effect that I identified a man who laid a suitcase alongside the building about twenty feet from the corner of Market and Seward Streets, and that I afterward saw another man come out and speak to him was untrue. I did not and could not make any such identification."

He then described in detail how he had become worried over his responsibility for sending the two men to prison for life and of his decision in 1921 to clear his conscience and make an affidavit.

In connection with this affidavit, he told again how he had been taken in San Francisco by Police Lieutenant Goff to the cells in which Mooney and Billings were confined and placed face to face with them.

Speaking of Mooney, he said: "I had no recollection of ever having seen the man before and I could not have identified him if Goff had not turned around to me and whispered, 'This is your man, this is Mooney,' and then he said in a louder voice, 'Mooney, here is a man who wants to take a look at you.' I did not know Mooney at the time and never remembered having seen him before."

Continuing, he said: "Lieutenant Goff afterward took me to the door of Billings's cell. He asked the turnkey to open the door. He said, 'Come here, Billings.' A young man came out, and he had him walk up and down the corridor. I did not know Billings and did not remember ever having seen him before in my life, and, of course, could not identify him, could not have undertaken to identify him if Lieutenant Goff had not brought me to the cell and told me who he was."

"Perfect" was the word with which Mr. Walsh described MacDonald's newest affidavit.

MOBS IN OKLAHOMA DRIVE NEGROES OUT

Act After Murder of a Woman—Sheriff in Near-By Texas Averts Race Battle.

ERICK, Okla., July 13 (AP).—J. L. Crane, night marshal here, said tonight that a mob of between 200 and 300 men last night drove about twenty-five Negro families from their homes in Erick and vicinity. Mrs. Henry Vaughan, beaten to death Friday by a Negro at her farm home near Shamrock, in near-by Texas, formerly lived in Erick.

SHAMROCK, Texas, July 13 (AP).—Reports received here late today by Sheriff W. K. McLemore of Wheeler County said Negroes were driven out of Erick, Okla., last night, and from Texola, Okla., today by mobs seeking reprisal for the death of Mrs. Henry Vaughan.

The Sheriff said he believed many members of the mob came from Erick, Okla., the former home of Mrs. Vaughan.

Nesse Washington, a Negro, accused of beating Mrs. Vaughan to death with an iron bar, was rushed out of Shamrock in an automobile by officers Saturday to evade a mob, and now is in the Oklahoma reformatory at Granite, Okla., for safekeeping.

AUSTIN, Texas, July 13 (AP).—Four rangers tonight were dispatched to Shamrock to aid in protecting Negroes threatened by mob violence.

The rangers were sent by Pat Dougherty, secretary to Governor Moody, in response to a request from Sheriff McLemore of Wheeler County. Mr. Dougherty said Sheriff McLemore described the situation at Shamrock as "threatening."

PARK LITIGATION PUT OFF.

Special Term of Court Will Not Convene in Suffolk Till Fall.

The extraordinary term of the Supreme Court called by Governor Roosevelt for July 21 in Suffolk County to determine the ownership of land under water in the Great South Bay adjacent to Fire Island Beach, and also the ownership of land under water adjacent to a part of Heckscher State Park at East Islip, has been postponed until September, according to an announcement yesterday by the Long Island State Park Commission.

The commission said that since it had abandoned the Fire Island extension of Ocean Parkway and the attendant boat channel project it was no longer interested in the bay bottom adjacent to Fire Island Beach. The commission plans, however, to proceed in the Fall with the matter of the land under water near Heckscher State Park.

According to the announcement, ownership of land in this section is claimed by the General Foods Corporation, headed by E. K. Hutton and W. H. Raye. It was said that a small strip in front of part of Heckscher State Park was purchased by W. Kingsland Macy and Horace Havemeyer at the time the State and Mr. Macy were in litigation over the Taylor Estate, now known as Heckscher State Park.

The announcement said that the postponement "was due to the fact that Mr. Raye and the General Foods Corporation have insisted upon a jury trial and have raised numerous technical objections to proceedings without a jury."

BERT ACOSTA LEAVES JAIL.

Wife Meets Flier as :'e Finishes Sentence for Non-Support.

Special to The New York Times.

MINEOLA, L. I., July 13.—Bert Acosta, transatlantic flier, was released from the Mineola County jail at midnight tonight. He served five and one-half months of a six months' sentence for failure to provide for his family, fifteen days having been remitted for good behavior. His wife, Helen, and his two small sons, Bert Jr., 6 years old, and Alfred, 4, met him at the jail, and he returned with them to his home in Rockville Centre.

He said he had kept in general touch with the news and gossip of aviation while in jail, even having seen Major Kingsford-Smith fly over Mineola at the end of his trip here from Ireland. He will pay a $500 fine imposed by the Department of Commerce at once, he said, and regain his pilot's license.

THOUSANDS SEE 71ST DEPART FOR CAMP

Guard Regiment Marches From Armory to Grand Central Station and Entrains.

LEADER TELLS OF PLANS

Colonel Delamater Hopes His Men Will Equal Record of Last Year When None Had Deficiency.

After parading from the armory at Thirty-fourth Street and Park Avenue to the Grand Central Station, the 1,200 officers and men of the Seventy-first Regiment, New York National Guard, entrained yesterday for Peekskill for their annual Summer encampment of two weeks. Intensive training in combat work and marksmanship will take up the next two weeks at Camp Smith, according to Colonel Walter A. Delamater.

A crowd of several thousand persons watched the parade of the regiment to the railroad station. At the Grand Central Terminal sweethearts, wives and friends waved good-bye to the departing officers and men.

Colonel Delamater said he hoped his men would equal their record of last year at Camp Smith, when there was not a single deficiency in the regiment. He said the routine schedule planned for the training period calls for reveille at 6:30 A. M. A five-hour drill period after breakfast will last from 8 to 1 P. M. After lunch another drill period will be held.

As the Seventy-first Regiment was leaving for Camp Smith the 106th Regiment of Brooklyn returned here after spending two weeks at the same camp. The men and officers of the Brooklyn group went quietly to their armory at Bedford and Atlantic Avenues.

Special to The New York Times.

PEEKSKILL, N. Y., July 13.—As Brig. Gen. George R. Dyer's brigade of 2,200 infantrymen of the New York National Guard moved into Camp Smith today under observation of Major Gen. William N. Haskell, commanding General, it was announced by Colonel William R. Wright, division chief of staff, that the Seventy-first Infantry of Manhattan would take up field problems tomorrow. The 174th Regiment of Buffalo will start to work on the ranges, taking target practice with howitzers, machine and mortar guns.

Colonel Walter Delamater, commander of the Seventy-first Regiment, will instruct and lead the regiment in various field exercises and manoeuvres. Colonel William R. Pooley, commander of the 174th, will supervise the target practice of his troops.

The 106th Infantry Regiment of Brooklyn, under Colonel Thomas Fairservis, and the 105th Infantry of Troy and up-State cities, under Colonel Walter Robinson, left camp today. Brig. Gen. Ransom Gillett was in charge of the 2,200 troops of the brigade made up of the two regiments.

IRISH RIVALS DISPUTE SOCCER SUPREMACY

Score Fails to Settle Contest Between Counties Clare and Down, So Reserves Are Called.

Although their soccer football team had just been beaten, 8 to 5, by that of the County Clare, seventy-five New Yorkers who hail from the County Down remained unconvinced last evening of the superiority of the winners as the game came to a close on Innisfail Field, Broadway and 240th Street.

County Clare's adherents were equally certain that merit had triumphed and within a few minutes after the final whistle had blown the football field was filled with milling Irishmen. At one end of the enclosure there was a general fight; elsewhere there were smaller but equally vigorous private encounters.

Detectives Foley, Carraro and Sebastion, who were present to maintain order, attempted to intervene in the major mêlée. Detective Carraro was speedily grasped by brawny hands and tossed bodily over a nine-foot fence at one end of the field; his companions received equally rough treatment until a passing citizen wildly telephoned the Kingsbridge police station.

Deputy Chief Inspector John Hennessy, in command in the Bronx; the police emergency squad under Sergeant Mullin, and the reserves of the Kingsbridge station under Sergeant Flynn rushed to the scene and restored order after a number of hats, coats, teeth and tempers had been lost.

UNITES OIL REFINERS ON FUEL PROCESS

Continued from Page 1, Column 6.

well as most of the defendants in the existing government suit to restrain the pooling of oil-cracking patents, which is about to reach the Supreme Court. Intermediate judgments during the past five years have regarded the pool as a violation of the Sherman act. Merger discussions between the Standard of New Jersey and the Standard of Ohio and between the Standard of New York and Vacuum Oil met recently with governmental disapproval.

"It is expected," says the announcement of the Standard Oil Company of New Jersey, "that the Hydro Patents Company may later offer licenses to use the process and perhaps additional stock to other oil companies, particularly when and if the process shall have been so far developed as to be capable of profitable application in plants of smaller size than those which now seem the minimum. These questions and all other questions with relation to the future policy of the company, however, remain to be determined by the stockholders.

"The total crude oil running capacity of the stockholders of Hydro Patents Company," the announcement continues, "is 2,363,700 barrels daily, while the total listed capacity of the oil industry of the United States is 3,765,585 barrels daily. About 20 per cent of this is in small units, or in so-called skimming plants, which have never been in a position to employ the more intensive complete refining methods upon which the industry rests. The companies which have taken over the control of the hydro process therefore represent at least 80 per cent of the refining capacity of the United States potentially available for it."

To Keep Up Investigations.

"The oil companies which have taken participation in the Hydro Patents Company," the announcement concludes, "will during the coming year make intensive investigations of the new process in the United States and in Germany to determine its bearing upon their individual operations, following which investigations they will have the option of taking licenses for the practice of the new process from the Hydro Patents Company on a predetermined basis."

The Standard Oil Company of New Jersey, however, has already embarked on the construction of three plants, each of 5,000 barrels daily, to utilize the new process. One of the plants is almost ready for operation at Bayway, N. J. The other two are on the Gulf at Baton Rouge, La., and Baytown, Texas.

The new process is described as hydrogenation. By the addition of gaseous hydrogen at high pressures and temperatures, in the presence of chemical agents known as catalysts, crude oil or heavy fuel oil is built chemically into thinner oils or gasoline. By changing the operating conditions the operator can obtain the particular product desired.

One constructive effect of the new process, according to explanations of the Standard Oil research engineers, is the solution of the problem of disposing of the half barrel of heavy fuel oil which remained from every barrel of crude oil after the distillation of gasoline. As the production of gasoline rose from 26,000,000 barrels a year in this country to almost 500,000,000 barrels at present, the fuel oil remained beyond all natural demand for it. It is no idle boast, the Standard Oil officials said, that the new process under proper operating conditions might be made to yield 100 gallons of gasoline from every 100 gallons of crude oil instead of forty-five as heretofore obtained from stills and cracking coils. The new process is to begin to yield gasoline where these left off.

The development of the process resulted from the loss by Germany of much of her valuable hard coal lands after the war. In the hope of utilizing her soft coal to make gasoline research was undertaken for the German I. G. Farbenindustrie or dye trust by Friedrich Bergius of Heidelberg. When his first experimental success was reported as a matter of world importance at the Williamstown Institute of Politics in 1926, the possibility of making gasoline commercially from coal was emphatically denied by Henry L. Doherty, who was then also one of the speakers at the round-table, and whose Cities Service Company is now one of the holders of an option to use the process on a large scale as a stockholder of the Hydro Patents Company.

The Cities Service Com and the Standard Oil Company of New Jersey, moreover, only recently entered into an arrangement through their subsidiaries to develop immediately 400,000 acres of oil lands on the Paraguana peninsula of Venezuela.

TIFFANY & Co.
FIFTH AVENUE & 37TH STREET
PEARL NECKLACES

SALE
LONDON
CHARACTER SHOES
A QUALITY PRODUCT SINCE 1900
ALL STYLES NOW $6.35
Formerly $10 (Value $12)
Formerly $9 (Value $11)
Formerly $8 (Value $10)
Formerly $7 (Value $9)
EVERY SHOE and OXFORD in STOCK INCLUDED
BLACKS—TANS—LIGHTWEIGHTS and FALL WEIGHTS—also all SPORT SHOES
LONDON SHOE COMPANY
1480 Broadway . . . at Times Square
86 Nassau Street . . . near Fulton Street
470 Seventh Avenue . . . 35th-36th Streets
276 West 125th Street . . . near Eighth Avenue
86 Delancey Street . . . Schiff Parkway
BRONX: 843 Prospect Avenue, near Westchester Avenue
957 So. Boulevard . . . near 163rd Street
2842 Third Avenue . . . near 149th Street
BROOKLYN: 381 Fulton Street, opposite Borough Hall
BROWNSVILLE: . . . 1710 Pitkin Avenue
NEWARK: 825 Broad Street, just south of Branford Place
LONDON, ENGLAND: . . . 153 Moorgate, E. C. 2
ALL STORES EXCEPT 86 NASSAU STREET OPEN EVENINGS

Childs
THE NATION'S HOST FROM COAST TO COAST

THE DELECTABLE PEACH
Pliny, the celebrated naturalist, is authority for the statement that In Rome about the middle of the first century peaches cost five dollars apiece,
A price which only the very rich could afford to pay.
Today, peaches are within the reach of all; thousands are enjoying them at CHILDS.
Among Today's Desserts
Sliced Peaches with Cream
Old Fashioned Peach Shortcake
Fresh Peach Pie
Fresh Peach Sundae

JULY 17 BREMEN
The transatlantic code for gaiety and speed on the world's two fastest liners... EUROPA sails July 24... in smoothness, comfort, and luxury.
NORTH GERMAN LLOYD
COLUMBUS
sails next Aug. 8
57 Broadway, New York City, Telephone Bowling Green 3880, or your local agent

The WHITEHOUSE
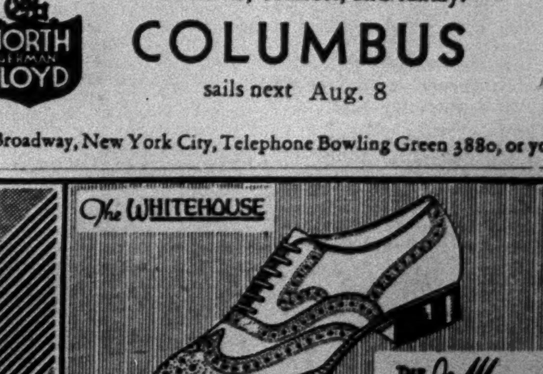
THE SEMI-ANNUAL REDUCTION OF WHITEHOUSE & HARDY SHOES
NOW IN PROGRESS
Downtown Stores—11 Cortlandt St. and Woolworth Bldg.—11 Barclay St.
EXCLUSIVE LASTS AND PATTERNS—DESIGNED AND SOLD ONLY BY
WHITEHOUSE & HARDY, INC.
BROADWAY AT 40TH ST. 144 WEST 42ND ST. 20 EAST 42ND ST.
11 CORTLANDT ST.—NEAR BROADWAY
PHILADELPHIA—1511 CHESTNUT ST.

ADVERTISEMENT.

HOW TO CARE FOR YOUR MIND AND BODY

Public Hygiene and Personal Hygiene

Every individual has two barriers against sickness and disease—the first, that looked after by the public health authorities and the second, that which the individual must look after himself. One eminent authority has stated that the second barrier represents about 80% of the problem. That is, you must do at least four times as much for yourself as you can expect the State and City to do for you.

Measures for improving health, and thereby preventing illness and postponing death, constitute what is called hygiene. There are two main branches of hygiene, public hygiene and personal hygiene.

Public hygiene is protection by the State and City against disease by providing clean streets, pure water, pure food, quarantine, and the like. Personal hygiene consists in the practice of healthful living habits by the individual himself.

Public hygiene is of chief importance in preventing the acute or infectious diseases like scarlet fever, measles, diphtheria and smallpox. Personal hygiene is of chief importance in preventing the chronic or degenerative diseases, such as diseases of the heart and circulation, tuberculosis, cancer, apoplexy, kidney disease, diabetes, nervous prostration and insanity.

Tuberculosis, for example, is a house disease, due to disregarding the fact that man is an outdoor animal—that is, to the neglect of the rules of air hygiene. Chronic diseases of the heart, circulation and kidneys are largely due to neglect of activity hygiene, food hygiene and rest hygiene. Neurasthenia, nervous prostration, melancholia, even insanity, may be caused by work or monotony—that is, by neglect of rest hygiene or of activity hygiene.

Recent studies made in different communities clearly show that death rates from diseases that public hygiene can reach and that are subject to mass effort and an appeal to mass psychology have greatly declined. On the other hand, death rates from diseases, the control and prevention of which must depend upon "individual initiative," have greatly increased.

One of the reasons for the organization of the Life Extension Institute was to influence men and women to take this "individual initiative" against those degenerative, preventable types of diseases which cause so much illness and premature loss of life among middle-aged and adult people.

It takes but a slight mental and physical effort to guard against disease. Some of the most serious maladies are easily avoided if you know how to do it. The educational services of the Institute will help to guide you around such dangers and keep you in step with the advance of knowledge in the science of disease prevention and healthful living.

The standard examination of the Institute will help to protect you against the insidious development of unsuspected disease or against needless worry over imaginary afflictions and worry due to exaggerating the seriousness of some simple or local trouble.

The Sixteen Rules of Health

If you are interested in a protective service of this kind for yourself or any member of your family, send in the coupon below for further information and for the free booklets, "How to Live Long" and "Hygiene at Middle Life." The Institute will also send you a card giving the "Sixteen Rules of Health."

These life extension examinations are available everywhere as the Institute has medical examiners in all the principal cities and towns in the United States and Canada, and in most foreign countries. There are special departments for women and children at the Institute's Home Office, with both men and women examining physicians in attendance.

The Institute renders no treatment, performs no operations, but makes a scientific survey of your whole life and body to determine the need for medical treatment, for correction of defects, or better regulation of the ways of living. Everyone should be examined annually, either by the family physician, through the Life Extension Institute, or by any other accredited scientific agency. Use the coupon below.

Life Extension Institute, Inc.
25 West 43rd Street, New York
Bryant 9520

Please send me, free of charge, further information, and your booklets on disease prevention and healthful living.

Name.............................

Address.............................

T14

MORRISSEY MEETS SHIPS OF THE PAST

Captain Bartlett, in Story of Iceland Trip, Tells of Contrasts With Modern Age.

ICEBERGS STREW COURSE

Pause at Brigus Gives Welcome Respite From Troubles of Fog and Heavy Seas.

KDKA PROGRAMS DISTINCT

But Radio Failure Near Reykjavik Caused Call-In There—Expedition Now Nearing Greenland.

By CAPT. ROBERT A. BARTLETT, Leader of the Bartlett Expedition to Northeast Greenland.

World Copyright, 1930, by THE NEW YORK TIMES Company. All Rights Reserved.

ON BOARD THE SCHOONER MORRISSEY, REYKJAVIK, Iceland, July 3 (via London).—We left Halifax for Brigus, Newfoundland, on Friday, June 13. In spite of the date, we had perfect weather, with smooth seas and blue skies and enough wind for us to use the sails of the Morrissey, which speeded her up a knot or two.

Sailing over the St. Pierre Banks, we passed a few real, old-time French fishermen in dories scattered out like a brood of chickens from the mother ship. They'll soon be relics of a former time in this machine age, because steam trawlers are being put in their places, furnished with navigation instruments and other equipment whereby they can get their bearings by means of radio direction finders, obtain data on weather conditions, get fishing news from other trawlers and news of the fish markets.

Electric lights on the trawlers enable their crews to turn night into day, and steam or electric pumps furnish them with plenty of water, and the fish are washed, cleaned and dressed with little labor. All of this is in contrast to the early days when fishermen left the Brittany coast early in March and for months stayed on the Grand Banks, getting no news from the outside world.

The fog is a great menace. In time, man will invent a fog-dispelling machine, I suppose.

The Morrissey not only brought us safely across the fog-infested Banks but close to the corner of Cape Pine and Cape Race, the graveyard of the Atlantic. The terrors of fog, however, are gradually passing. Nowadays we have better charts and soundings, modern navigating instruments, and fog-horns send out warning messages from all dangerous points.

Icebergs Were Sighted.

Clearing weather prevailed as we rounded Cape Race, and at Cape Ballard we saw land. With a rattling good breeze on our quarter and all sail set, the Morrissey evidently felt the home urge as she eagerly trod her way "down shore." Ed Manley, our wireless operator, told us that Cape Race had reported a few bergs in the vicinity, giving their position. Clear weather enabled us to sight them, and just because the weather was clear we could look on them good-naturedly.

"Down the shore," as we say at home, is really up the shore. And how different that coast line looked from what it did several weeks previously! A warm off-shore wind brought the smell of spruce and fir to our nostrils. Icebergs, looming up as queer and fantastic shapes, floated by. The blue sky and the balmy winds and the joy of going home to Brigus to see my father and mother, who are hale and hearty, made me forget the fog and other grievances we had had since leaving Halifax.

Most of the gang on board had relatives or friends in Brigus. Others of the gang had visited Brigus before.

Harry Whitney has been there seal hunting with his father and with me on the Neptune. Rainey Whitney, who once had a Summer trip with me on the Beothic, spent a week shooting at the partridge grounds around Brigus. Manley was there on the Putnam trip of the Morrissey. Junius Bird of Rye had been seal hunting around there last Spring, and also he had been at Brigus when he was with me on the Viking on a moving-picture expedition.

Old Homestead at Dawn.

It was around 2 A. M. when we tied up to the wharf in Brigus, and all my sisters and brothers were right there waiting for us. Nobody at home went to bed. Even mother and father were up waiting.

As daylight came—it comes early down home at this time of the year—all of us trooped up to the cottage. We call it the Hawthorne, a name that it has borne for three-quarters of a century. It looked wonderful in the early hours of the morning. Song birds still were singing and the dew was bright on the grass and the flowers. A soft, warm breeze made the aspens and poplars wave as if welcoming us to the quiet streets.

We heard the tinkling of cowbells. The home-coming spirit affected us all. We were happy. We found joy in everything.

Ship Is Outfitted at Brigus.

In Brigus we spent two days stowing and restowing supplies, filling tanks with good brook water, supplying things we had forgotten in New York and having a new suit of sails fitted. They were made here last Winter.

There were many friends to see during our brief stay, but I could not help noticing that they were getting fewer. Time has rolled on and with it our friends have been borne to undiscovered shores, some to distant lands.

With me, the great home attraction is my father and mother. I tell myself every day how fortunate I am in them, especially as they are so hale and hearty. They get lots of fun out of living, particularly now that Summer is here.

All things end. So we cast off from the wharf with hundreds of folks from all stations of life cheering us as we steamed away.

As I write this we are well off the coast, in deep water. No fogs or bergs surround us. The water temperature is 42½ degrees. We are now entering our fifth day out from Brigus. During the first twenty-four hours we had light southeast winds and a smooth sea. The next day plenty of wind, so we stopped our engine and proceeded under sail; then the wind began to veer northeast, going against the sun. This consoled us, for the old rhyme says:

> When the wind backs against the sun
> Trust it not, for back 'twill run.

For a few hours we had to go on a starboard tack on a course not so good.

Going northeast over the continental shelf from Newfoundland we saw no icebergs. The surface water temperature ran from 41 to 43 degrees Fahrenheit and occasionally dropped to 40.

A Stiff Wind Comes Up.

Yesterday we had a stiff southeast blow, bringing the wind a point forward of the beam. Yet, with our heavy deck load of gasoline, lubricating oil, drinking water and vegetables, we shipped little water. The Morrissey is as tight as a drum.

With a dropping wind, we had a heavy beam swell and the old girl did some tall rolling, which made our Frigidaire seasick. Another breeze sprung up and we set sail, which steadied the ship. Sensibly enough, the Frigidaire got cool again and became frosty, for which we are very grateful, for we still have meat and fruit from New York. This comes from having such a nice iceman around. The donor of that gift, we thank often and often. In Brigus we got fresh cod, lamb and sheep, all of which is in the icebox.

We were all glad to hear the broadcast on Sunday morning and we trust that it will keep up. KDKA said it was 94 in the shade, while with us it has been around 45, with plenty of fog and rain. I might say to some whose sweethearts are on the Morrissey that they are not forgotten. The mails are slow, but if they have patience and wait all will be well. For the first time since leaving Brigus today we saw the sun and were able to check up on our position at noon.

Out Through the Fog Wall.

We had been running through fogs, calms, gales, head winds, side winds, winds everywhere, and I was surprised to find myself north of my expected position. I could hardly believe that we had gone north against the Arctic current. Evidently, we had more leeway or the force of the current was not as strong as usual. This theory seemed borne out by the water temperature during the crossing.

Coming out of the fog wall we saw, four points on the starboard bow, a magnificent sight—a barque with topsails and topgallant sails set close-hauled, standing to westward—a rare sight these days.

With fulmar gulls circling around us and clear patches of blue sky overhead, for many hours we ran along to the tune of nine knots, the Morrissey putting her jib-boom under, lifting and shaking herself like a dog. Overhead a "painter's brush" and "mackerel" sky was a sure harbinger of a gale.

Barometer Gives Warning.

Then the sun dipped into a foam-flecked sea and the barograph slowly slid down, foretelling more wind.

A comber, stealing from aft on the weather side, shot itself into the forescuttle abreast of the fore rigging, and Billy the cook talked of God in a manner I didn't approve of. But when the water cleared away, Billy had spent his steam.

Standing by on the radio, we were pleased and much relieved to hear that the Southern Cross, Major Kingsford-Smith's plane, had made Cape Race on her last great flight.

During this time Billy the cook had a hard time navigating in the galley. He says, "I'll put the grub there when many o' you fellows won't be able to eat it." As he made the remark the Morrissey shook herself, and out rolled the bo'sun on the fo'c's'le floor.

The day before making Reykjavik we had a warm sea. We shot some fulmars, shearwater and some aaeger, which gave the taxidermists something to do. The carpenters—who, by the way, are scientists—are fixing up our second whaleboat, to be in readiness later. Our rigging and land gear were overhauled after the blow.

Daily the surface-water temperatures have been getting warmer, due to the effect of the Gulf Stream. With a heavy swell, our speed slackened. There was no sun for observations, and we kept our sounding lead going until finally it rested a few fathoms over the hundred-fathom curve. We are now on the Shelf, running out west of the Iceland coast. Birds are plentiful and of great variety.

On the afternoon of the 29th we saw land and white-capped Sneffen Jokel through the fog. Since leaving Newfoundland our wireless has become temperamental and will not sing.

Radio Conditions Become Bad.

We were worried at first, but talking to radio men here we were relieved to find that for the past month weather conditions have interfered with radio sending. We expect these conditions to improve later on and hope we will be able to hear the Saturday night broadcasts from KDKA as before.

On leaving Newfoundland I had no intention of calling at Reykjavik, but being out of touch with land and having a radio aboard, I thought maybe our friends might have become anxious. Sometimes explorers get lost. It was too soon for us to get lost. As I had not furnished myself with a chart of Reykjavik, I hove to and asked a trawler how to enter. He obligingly threw me a chart and in we went.

Then it dawned on us that we could participate in the celebration of the one thousandth year of the Althing, the Icelandic Parliament. Going in, we saw the H. M. S. Rodney, long, lean and black, swinging at anchor, and further in some tourists' ships and a Danish cruiser with the King and Queen of Denmark aboard.

What surprised us more was the size of the city, its large buildings and well-groomed houses, its piers and the number of ships inside the harbor. Dropping anchor, we waited to pass the doctor. Although near the Arctic Circle, you find strict immigration, customs and quarantine regulations.

We now began digging out clothes. Some of us had left our shore togs behind. One or two of the gang had an extra suit or two and the lucky fellows were those that fitted to the size of these suits. The doctor sent word that he would board us at 8 o'clock, but he didn't turn up until 10:30. We spent the interim taking in the scenes around the waterfront.

King's Landing Is Watched.

Fast motor launches laden with tourists were scurrying about and men on leave from warships reminded us of similar scenes in the North River in New York when our own fleet was in. Our new navy whaleboat, the gift of R. R. M. Carpenter, was soon overboard.

When the doctor arrived, permission to go ashore was granted and away we went, dressed in our best borrowed plumes. Passing close under the Danish ship, we stopped and heard them play their national anthem as the King was piped over the gangway to a waiting launch. We trailed behind at a respectful distance and landed near where the King and his escort had gone ashore.

The best part of the day was used up with customs and other government formalities. Then the tourist spirit took possession of us and we joined other sight-seers. The things that impressed us most about Reykjavik, in addition to its being a European city, were its prosperity and cleanliness. Most of the automobiles we saw were American and we learned, too, that the Chief of Police here is an American.

We saw people of a race, descendants of the Vikings, whose costumes, manners and tongue have remained the same for ages. Our passage through the streets placed us in constant danger of being run over by bicycles, there being many more of these than motor cars. The people we met were of many nationalities, who had come to the celebration.

The days are long and one wants to see all he can in a short time, but our time was limited and we were not there for sight-seeing. So back we went to the Morrissey. She looked good to us as we spread our feet under the supper table late at night and recounted our many delightful adventures and impressions.

Tomorrow if the wind is suitable we will leave. The meteorological office here has vague information about the ice conditions along our route, but later on as we go toward Jan Mayen the wireless station there will give us the necessary data about these conditions. Time alone can tell what our luck will be. Our future is in the lap of the gods.

Now Faring North in Storm Path.

The Morrissey had to fight her way through blinding snow and fierce gales as she neared Greenland, her destination, after leaving Reykjavik. On July 6 the schooner was approaching Jan Mayen Island, a rocky chunk of land about 220 miles north-northeast of Iceland, just above the seventieth parallel.

Captain Bartlett had charted his route along a course that would take him due west from Jan Mayen into Scoresby Sound, but the storms apparently drove him much further north.

BOULDER DAM JOBS FILLED.

Wilbur Warns Unemployed It Will Be Months Before Forces Increase.

WASHINGTON, July 13 (AP).—A warning to the unemployed against going to the site of the $165,000,000 Boulder Dam project for jobs that do not exist has been issued through the order of Secretary Wilbur.

All the available jobs for the preliminary work have already been filled, it was said, and it may be three or four months before contractors are prepared to engage large forces for the construction work. Notice will be given at the time that construction is ready to proceed.

Plans for construction, to begin as early as possible, are going ahead in view of the $10,660,000 initial appropriation Congress made for the work.

The Bureau of Reclamation has received dismal reports from Las Vegas, Nev., a town of less than 5,000 on the fringe of the desert, and the nearest community to the dam site.

Many unemployed already have spent their limited resources to get to Las Vegas in the hope that jobs could be found there at once. There they have found no work and have been unable to leave to seek work elsewhere.

ROOM AND BATH
12.50 to 17.50 Weekly
Transient $2.50 and $3 daily

The place to live smartly with economy ... 630 single rooms with private bath... Popular price restaurant... Luxurious reception rooms ...Roof garden.

The George Washington
A Distinguished New Hotel
LEXINGTON AVE. 23rd to 24th ST.
10 minutes from Everywhere

Técla necklaces are destined for homes of exquisite taste; their home till bought—the beautiful new Técla Salon—was created to harmonize with their unique loveliness.

Técla Necklaces from $25.00 up. ★ Técla Pearls, Sapphires, Rubies and Emeralds are created in our Paris Laboratories. ★ Only gold, platinum and genuine diamonds are used in Técla settings.

Técla

752 Fifth Avenue, at 58th Street
PARIS · LONDON · BERLIN · CHICAGO

ORGANIZE TO FOSTER AMITY WITH TURKEY

American Friends Will Extend Work Begun in 1922 for Children's Welfare.

W. H. HOOVER IS PRESIDENT

Prominent Men and Women to Serve in Assisting Nation With Health-Building Program.

A society entitled the American Friends of Turkey has been organized in this country "to cooperate with the Turkish people, their institutions, organizations and government in various ways, acceptable to all concerned, to promote good-will and understanding between the people of America and the people of Turkey," it was announced yesterday.

William H. Hoover of Canton, Ohio, is the president of the new organization; Mrs. Anita McCormick Blaine of Chicago and Rayford W. Alley, New York attorney, are vice presidents; Professor Frederio M. Thrasher of New York University is secretary, and the treasurer is James W. De Graff. Among those on the Advisory Council are Mouktar Bey, Turkish Ambassador, and Basri Bey, Turkish Consul General here.

The directors are as follows:

Admiral MARK L. BRISTOL, formerly United States High Commissioner in Turkey.
Professor JOHN DEWEY.
CLEVELAND E. DODGE, president of the Near East Foundation.
Dr. STEPHEN P. DUGGAN, director of the Institute of International Education.
Dr. JOHN H. FINLEY, president of the National Child Welfare Association of America.
Mrs. JOHN H. FINLEY, president of the Foreign Committee of the Y. W. C. A.
Mrs. HARRY EMERSON FOSDICK.
WILFRED W. FRY of Philadelphia.
Mrs. JAMES W. DE GRAFF.
HAMILTON HOLT, president of Rollins College, Florida.
W. D. MURRAY.
Dr. MARY MILLS PATRICK, president emeritus of the Constantinople College for Women.
Dr. GEORGE A. PLIMPTON.
JAMES E. WEST, representing the Boy Scouts of America.

The society was organized by Asa K. Jennings, its executive vice president, who, under the international committee of the Y. M. C. A., helped direct the repatriation of 300 Greek refugees from Smyrna after its occupation by the Turks in 1922. Mr. Jennings and a Turkish committee began a welfare program for Turkish children.

Among their activities, which will be fostered by the new organization, are a home for homeless babies and small children., a playground, a community sport field, a social centre and night school in one of the mosques. a welfare program in the prisons, chinics for babies and mothers, all in Smyrna, and a model playground in Angora, which has the first swimming pool in Turkey.

The American Friends of Turkey have established offices at 19 West Forty-fourth Street.

B. ALTMAN & CO.
FIFTH AVE.—THIRTY-FOURTH ST.—Telephone: MURray Hill 7000
Gentlemen's Outfitters

MEN'S
LISLE SOCKS
For Summer

There is nothing finer in the way of socks for Summer than the light, colorful lisles in the smart, new patterns.

FRENCH LISLE SOCKS
With fine hand-worked clocks, in white or colors $3.25

IMPORTED LISLE SOCKS
In fancy patterns and small, neat designs, variously colored $2.00

PLAIN IMPORTED LISLE
In black, navy, white, gray, Russia calf, cordovan, priced . . . . 75c.

LIGHT-WEIGHT LISLE
Done with clocks and in an attractive assortment of colors $1.50

MEN'S HOSIERY—FIRST FLOOR

B. ALTMAN & CO.
FIFTH AVE. AT 34th ST. TELEPHONE: MURray Hill 7000

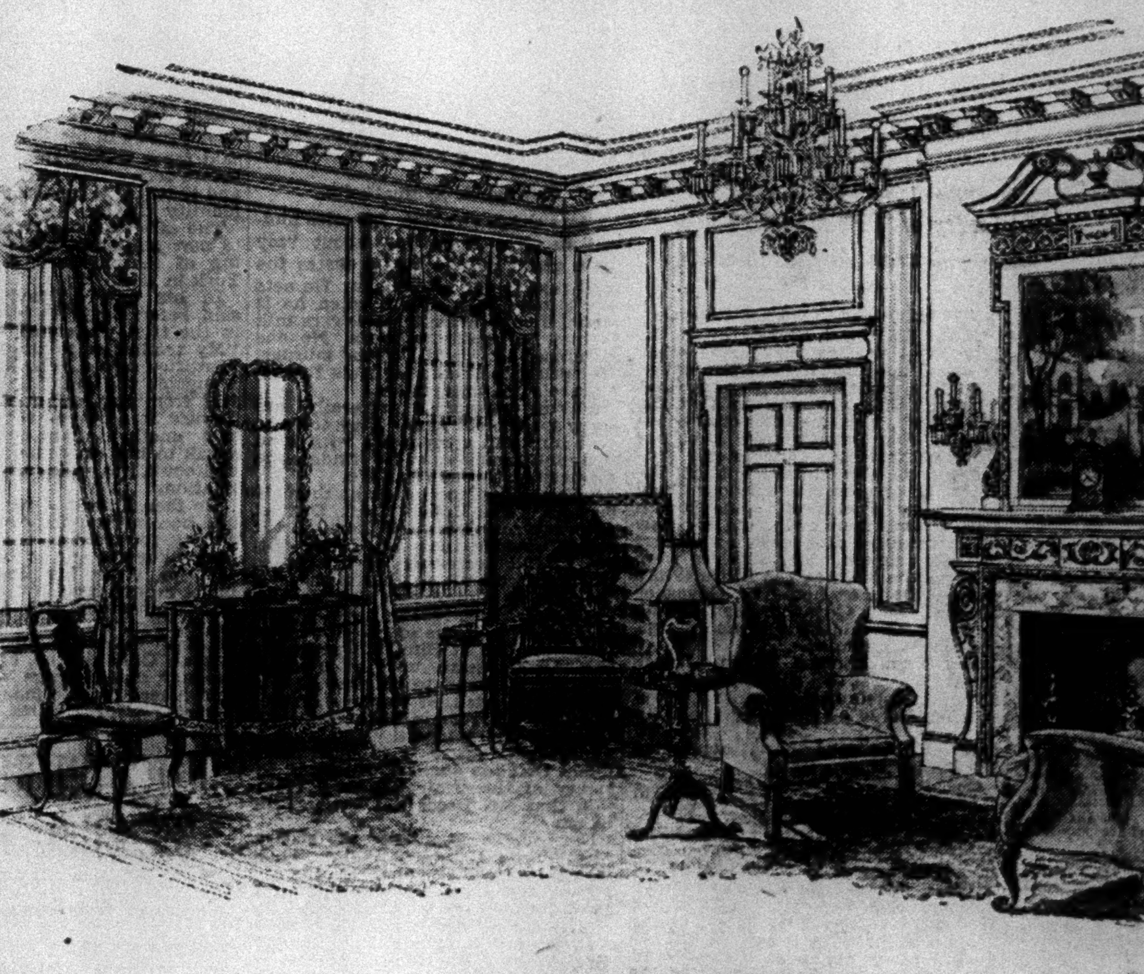

HOMES
OF INVITING WARMTH

A livable home is attained only through sensitive interpretation of the individuals who will enjoy its influence. Altman Decorators are keenly perceptive of those details which make homes the true reflection of their owners. Our competent staff will design and build complete interiors or redecorate to suit your fancy.

ALTMAN DECORATORS — SEVENTH FLOOR

WANT CITY TO PAY FOR EXPRESS ROAD

Civic Groups in Brooklyn and Queens Urges All Boroughs Share $40,000,000 Cost.

SEE GENERAL BENEFIT

J. E. Ruston Says Crosstown Boulevard Will Stimulate Industrial Development.

The Brooklyn Chamber of Commerce, the Queens Borough Chamber of Commerce and other leading civic organizations of both boroughs yesterday were unanimous in declaring that the entire cost of the proposed $40,000,000 Crosstown Boulevard, as an express highway from Grand Army Plaza in Brooklyn to the Astoria approach to the Triborough Bridge in Queens should be borne by the city as a whole.

The proposed seven-mile express traffic artery would serve the five boroughs through its connection with the Triborough Bridge, the Queensboro Bridge and the Thirty-eighth Street Tunnel in Queens, and also through the connection planned from the Brooklyn terminus at Grand Army Plaza to the Narrows Tunnel to Staten Island in the Fort Hamilton section of Brooklyn, it was pointed out.

John E. Ruston, president of the Brooklyn chamber, said yesterday that, in his organization's opinion, the Crosstown Boulevard ought to be paid for by the city.

"While the proposed express highway is one of the most important projects ever put forward for the development of Brooklyn," he said, "it will undoubtedly have a great effect on the industrial development and traffic expansion of the city as a whole, and ought to be a city-wide proposition regarding cost.

"For many years the Chamber of Commerce has been advocating the construction of more crosstown traffic arteries, linking Brooklyn and Queens and to serve the Triborough Bridge and the Thirty-eighth Street and Staten Island Tunnels. Of course, we are wholeheartedly in favor of the proposed Crosstown Boulevard becoming an actuality, more so because of its great importance to the entire metropolitan area."

Expressing the view of the Queens chamber, Mr. Fred C. Lemmerman, the president, said yesterday:

"I do not know of any public improvement that will so further the industrial development of Brooklyn and Queens and facilitate traffic between the entire five boroughs, as the construction of Crosstown Boulevard as a seven-mile express highway. It will not only link Brooklyn and Queens, but connect with Staten Island, via the Narrows Tunnel from the island to the Fort Hamilton section of Brooklyn, with Manhattan via the Triborough Bridge and Thirty-eighth Street Tunnel, and with the Bronx via the Triborough Bridge.

"For several years the chamber has been one of the few organizations in the city in favor of more crosstown traffic arteries linking up Brooklyn's industrial territory with our East River traffic connections in Queens. Our bridges and highways committee has been conferring with representatives of the Brooklyn chamber for a long time on this matter, and we shall continue to cooperate not only with the Brooklyn chamber but with the officials and engineers of both Brooklyn and our own borough in order to give all possible aid to this and other traffic and transit projects."

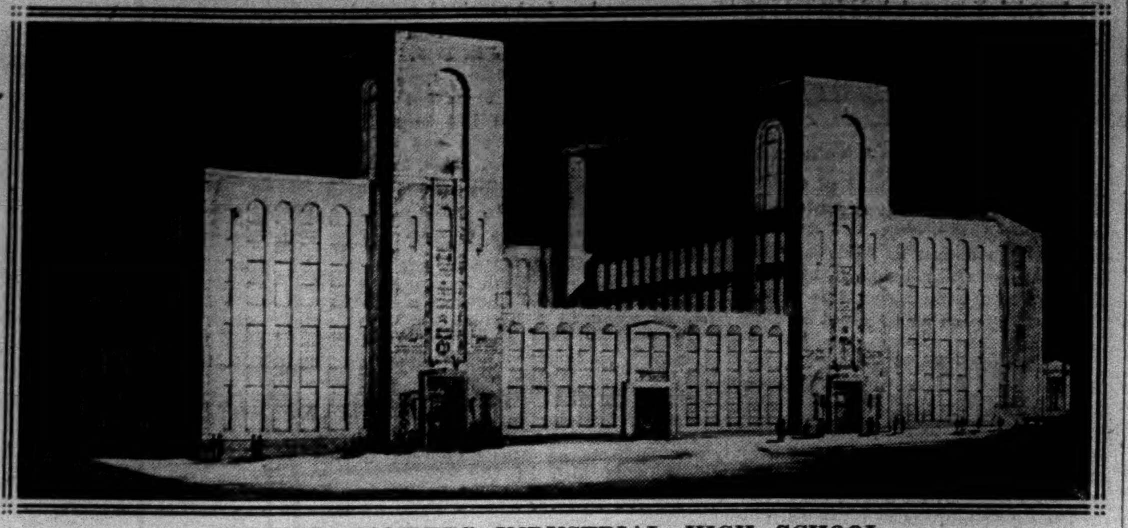

SAMUEL GOMPERS INDUSTRIAL HIGH SCHOOL.
Architect's Drawing of Modernistic Bronx Building to Cost $1,660,000, Plans for Which Are Being Made by the Board of Education.

GOMPERS SCHOOL TO BE BEGUN IN FALL

Plans for Industrial High in Bronx Are More Than Half Finished, Board Says.

WILL SEAT 1,700 STUDENTS

Modernistic Building to Have Radio and Composing Rooms and Auto Shops.

Plans for the new Samuel Gompers Industrial High School for Boys, to cost $1,660,000 and provide seats for 1,700 students, are more than half completed and construction of the school at Wales and Tinton Avenues, the Bronx, is expected to begin early in the Fall, according to an announcement yesterday by Dr. George J. Ryan, president of the Board of Education.

Features of the building, as planned by Walter C. Martin, school architect, include a radio room press, linotype and composing rooms as well as shops of every description. It will have telephone, motor and dynamo, electric light and power, and auto transmission and chassis shops and architectural drawing rooms.

Twin towers and an inner court feature the modernistic architecture of the school, according to Mr. Martin. He said the modernistic type of architecture was found to be specially adaptable to school buildings and he expected to use it extensively. He pointed out that this type of architecture was embodied in the new Brooklyn Industrial High School for Girls and the new Herman Ridder Junior High School in the Bronx. Towers were included in the designs for both these schools. While every inch of space in the towers was utilized for school purposes, Mr. Martin said, they were being constructed to add distinction to the buildings and to avoid giving the schools a blockhouse appearance.

In the centre of the main façade at the Samuel Gompers institution, between the two towers will be a covered driveway leading to a spacious inner court, from which there will be driveway exits from the automobile, milling and forge shops. The driveway entrance to the court will be protected by heavy iron gates of attractive design. The principal entrances to the building will be at the bases of the two towers.

The interior of the school building also would maintain the simplicity of modern design, it was said. All available wall space in the lobbies of the tower entrances and the corridor leading to the audtiorium are to be provided with recessed exhibit cases, in which the students' work will be displayed.

TALES OF TUNA KEEP MAYOR AT MONTAUK

Walker Remains on Anchored Yacht After the Captain Promises Good Fishing.

MAY RETURN LATE TODAY

In Jaunty Costume, He Pays Visit to Rockefeller Architect, but Keeps His Plans Secret.

Special to The New York Times.

MONTAUK, L. I., July 13.—Mayor Walker, who has been passing several days here as the guest of Barron Collier on the yacht Florida, which is anchored in Lake Montauk, came ashore for a short visit this afternoon, but only long enough to have a short chat with his fishing companion, Captain Charles Thompson, who apparently interested the Mayor in another day's fishing, with his tale that the tuna are now running off Montauk Point.

The Mayor arrived last Wednesday evening with an avowed intention of landing a swordfish, but after fishing Thursday and Saturday, with nothing better to report than several sharks, bass, blackfish and tuna, had planned to return to City Hall today. At the Montauk Yacht Club it was thought that the Florida was remaining over until Monday afternoon or Tuesday so that the Mayor could have another day of fishing.

Immaculate in a blue sports jacket, gray trousers and the well-known jaunty Panama hat, Mayor Walker came ashore in the Florida's launch and was met at the dock by a car owned by Andrew J. Thomas, architect for John D. Rockefeller Jr., who has a Summer home here. Mr. Thomas was not in the car, which was driven by his chauffeur.

Later, when asked whether the Mayor had been his guest this afternoon, Thomas said, "Why don't you get in touch with him?" before he would admit that the Mayor had been his guest for about an hour. Mayor Walker has visited the Thomas estate at other times, and last Summer was much photographed as he fed the tame gazelles and other animals which roam the Thomas estate.

BRIDGE LEAGUE OPENS SUMMER PLAY TODAY

Asbury Park Host for the First Annual Meeting of the Kind, With Four National Events Scheduled.

Expert contract and auction bridge players from all parts of the United States will assemble at Asbury Park, N. J., today when the first annual Summer bridge tournament of the American Bridge League will get under way in the city solariums on the Boardwalk. The city is acting as host for the contest, and the invitations to participate were issued in the name of the city of Asbury Park. The tournament will last throughout the week.

Although the event is being held for the first time, it has been accepted as one of the major bridge contests of the country and several important trophies will be among the prizes for which the players of both sexes will battle. In addition to four national events, the program includes the New Jersey State contract pair championship, and Monmouth County individual championships both in contract and auction.

Of the four national events, only one, the national mixed team of four for the Shepard Barclay Silver Cup, will be for auction bridge play. The other three, the National Masters Pair, National Team of Four Challenge, and National Women's Pair will be for contract.

Two of the trophies are to be contested for the first time. The National Masters Pair winners will receive the Baron Waldemar von Zedtwitz Gold Cup, valued at $3,000. The cup will remain in their custody until the next contest for it. The winning contract team of four will carry off the City of Asbury Park Bronze Stateu, a life-size model of a mermaid playing bridge, the work of Mrs. P. H. Sims, of Deal, N. J., the former Dorothy Rice, known as a sculptress and bridge player. This trophy will be subject to challenge after thirty days.

A Heart Breaking Scene when a Young Lady about to buy her vacation outfit for cash, lost purse, temper and vacation.

MORAL: If you want to get the most out of your vacation, Shop Gimbels and See for Yourself—and *charge* anything you see.

GIMBELS WILL NOT BE UNDERSOLD
33rd STREET & BROADWAY

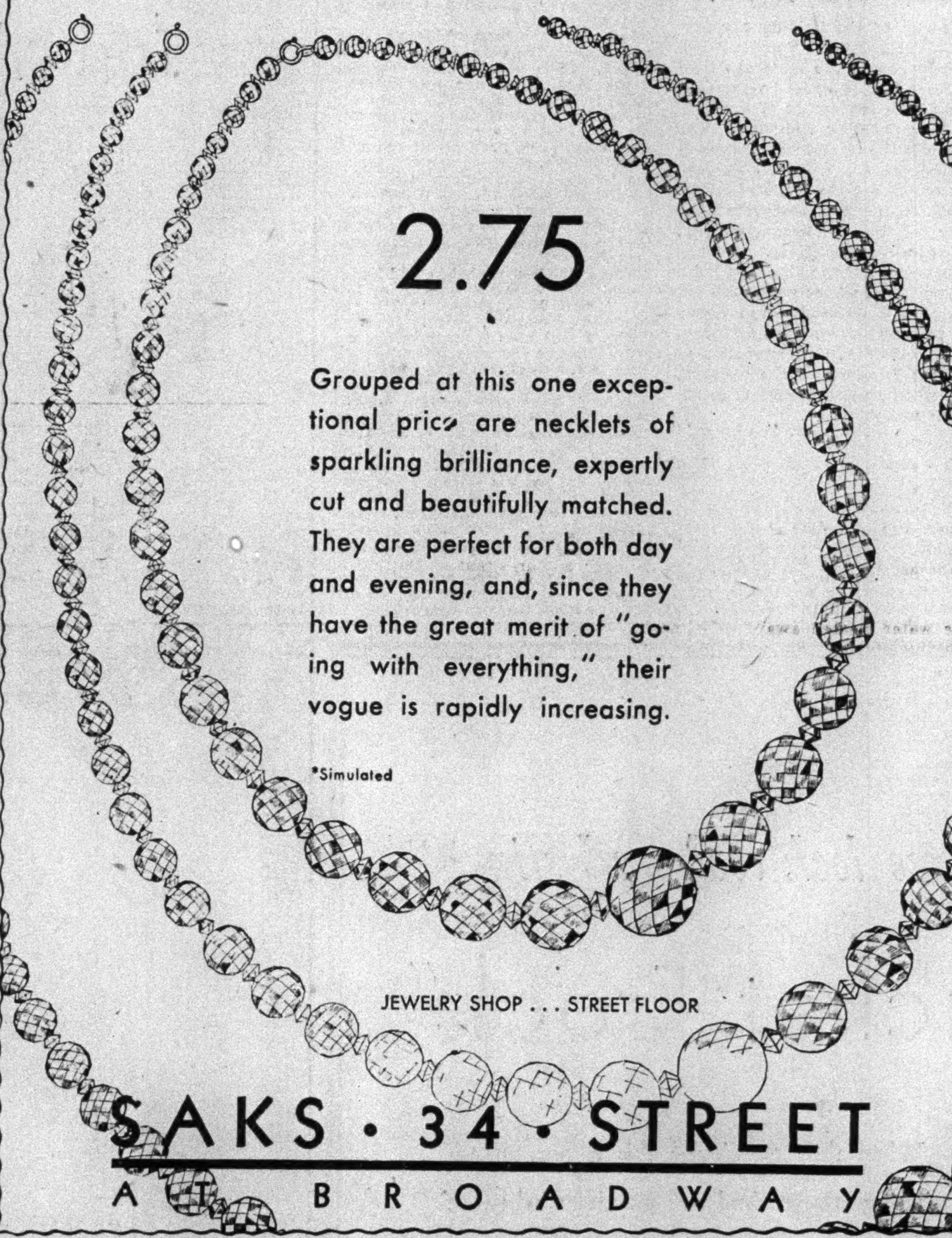

CRYSTALS
15, 18 AND 30-INCH GRADUATED

2.75

Grouped at this one exceptional price are necklets of sparkling brilliance, expertly cut and beautifully matched. They are perfect for both day and evening, and, since they have the great merit of "going with everything," their vogue is rapidly increasing.

*Simulated

JEWELRY SHOP . . . STREET FLOOR

SAKS · 34 · STREET
AT BROADWAY

GIMBELS
33rd & Broadway PENnsylvania 5100

HERE ARE HALF HOSE THAT SUPPORT THEMSELVES

HOLEPROOF
Autogart
Patent Pending

1.00 A PAIR

If you find garters warm and uncomfortable in hot weather—try this new Holeproof Hose with the self-supporting top—you'll never go back to garters—summer or winter. The hose are as fine as you could want—and the new feature is guaranteed to wear as long as the socks.

Five Patterns—Sizes 10 to 12

GIMBELS—*Street Floor*

During July and August: Branch stores open Saturdays; Fifth Avenue store closed Saturdays.

Best & Co.
FIFTH AVENUE

Summer comfort from Paris!

FRENCH LISLE VESTS AND PANTIES—The Perfect Undies for Warm Weather Wear

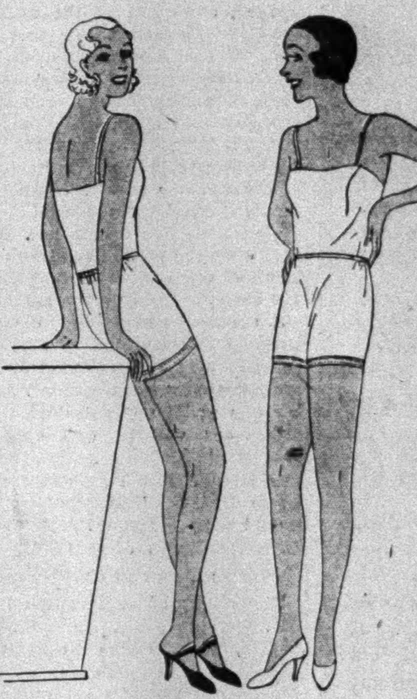

Flesh or white

VESTS
sizes 14x to 20
1.50

PANTIES
sizes 16 to 20
1.95

FRENCH lisle stockings are prized by every woman of fashion for their extraordinary fineness. These new little vests and panties are made on the same looms, and have that same de luxe appearance. You will find them as cool as your ninon things, as absorbent and comfortable as your balbriggan, and so dainty that you can wear them anytime, or all the time, with any of your day-time clothes.

SECOND FLOOR

Mail or telephone orders filled. WISconsin 5000

a new
LUGGAGE INVENTION
Designed by Geo. H. Wheary

WHEARY AVIATOR

BEFORE your next trip, see Geo. H. Wheary's Aviator, a compact, light-weight travel-case—only 23" long. Ingenious "No-Wrinkle" Suit-Holder gives wrinkle-free protection to a man's suit for the first time in small luggage. Ample space for other apparel, toilet case, etc. Durably constructed of fabrikoid and fine leathers—in one—and two-suit sizes. Aviator is distinguished by its handsome rugged appearance and suitability for every travel need. Price-ranged from $20 to $100 at leading stores. Or gladly demonstrated by Wheary Trunk Company, Inc. 295-5th Ave. Phone BOGardus 0250.

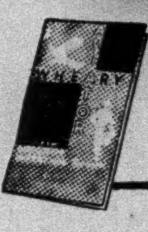

GET THIS BOOKLET describing other Wheary Modernized Luggage Inventions.

A FULL LINE OF . . . . Wheary Modernized Luggage Inventions WILL ALWAYS BE FOUND AT SAKS-34th STREET AT BROADWAY

The GREENWICH SAVINGS BANK

4½%

BROADWAY AT 36TH STREET
SIXTH AVENUE AT 16TH STREET

BANKING by MAIL

Interest Starts the Day of Deposit

OPEN UNTIL 7 P. M. MONDAYS

Eastman Presents
A New Ciné-Kodak

Here, on display for the first time

THE new Ciné-Kodak, Model K, gives you everything you can ask of a home movie camera at a moderate price. It takes black and white, Kodacolor (full color) and telephoto home movies.

Beautiful, marvelously compact and light, the Model K takes both 50 and 100 foot reels of Ciné-Kodak or Kodacolor Film. The lens is the f.1.9 or f.3.5 Kodak Anastigmat, interchangeable with the long-focus f.4.5 lens for telephoto effects. The f.1.9 model is priced at $150 and the f.3.5 at $110.

Inquire, too, about the new Ciné-Kodak Model M, f.3.5 at $75.

EASTMAN KODAK STORES, INC.
KODAK CORNER
Madison Ave. at 45th St.
235 West 23rd St., near 7th Ave.

HOTEL
TIMES SQUARE
43rd St. West of Broadway
NEW YORK CITY
1000 OUTSIDE ROOMS

Rooms with running water	$2.00
For two	3.00
Rooms with connecting shower	2.50
Rooms with private shower	2.50-3.00
For two	3.50-4.00

WEEKLY RATES
and descriptive literature on request

BACK NUMBER NEWSPAPERS
308 W 40th St—MEDallion 2460

EWALD QUITS TODAY OR FACES CHARGES

Corrigan and Spence to Confer on Evidence Which May Go to Appellate Division.

NORWOOD INQUIRY PUSHED

30 to Appear Before Grand Jury to Tell of Mining Group—Name of Holding Company Learned.

The tenure of Magistrate George F. Ewald on the bench either will have ended by tonight or evidence intended to show conduct unbecoming a judicial officer will be ready to be laid before the Appellate Division at its informal session tomorrow morning.

Chief Magistrate Joseph Corrigan will confer today with Kenneth M. Spence, chairman of the committee on criminal courts, law and procedure of the Bar Association. With them, assisting and interpreting the mass of evidence uncovered by Federal Attorney Charles H. Tuttle during his investigation of the Cotter Butte Mines, Inc., will be Thomas J. Curran, one of Mr. Tuttle's assistants. Magistrate Ewald was indicted with five others last Monday for using the mails to defraud in the mining company's operations and for conspiracy to do the same.

A statement explaining his client's position is scheduled to come today from former Judge Alfred J. Talley, Magistrate Ewald's counsel. Mr. Talley has given no indication that the statement will be one announcing Magistrate Ewald's resignation from the bench. The magistrate stepped down after his indictment, saying he would stay off the bench until the indictment was disposed of.

Two Views of Conferences.

The series of conferences between Mr. Corrigan, Mr. Spence and Mr. Tuttle, which began on Friday, followed the conference at which Magistrate Ewald's resignation was demanded by Mr. Corrigan. The activity was open to two interpretations yesterday, either that the resignation of Magistrate Ewald was not expected, or that preparation of charges other than those to remove him from the bench were also under consideration.

The material on which the removal of the magistrate is sought consists mainly of copies of letters addressed to the magistrate, seeking leniency for offenders coming before him in the magistrate's court, and a docket showing the name of the political sponsors of the offenders, together with the action taken.

Magistrate Corrigan, and Mr. Spence also, will have before them today summaries of the testimony of witnesses before the grand jury in the case of William Badger. The indictment, based on the testimony before the grand jury, charged that Magistrate Ewald had sold $1,000 of Cotter Butte stock to Abe April, Badger's political sponsor, in his chambers in traffic court, before dismissing a third offense speeding charge against Badger.

Under Magistrate Ewald's agreement with the Cotter Butte Company, of which he was a director, he received $250 commission on the stock sale, the indictment charges.

Meanwhile, it was learned yesterday that investigation of the Norwood Company, another mining company in which Magistrate Ewald is suspected of being connected, will go on with renewed speed today. Thirty witnesses have been subpoenaed to appear before the July grand jury, according to Alvin McK. Sylvester, assistant to Mr. Tuttle, who is handling the various phases of the Ewald case.

Holding Company Revealed.

The name of the holding corporation for the Norwood Company has become known to the Federal Attorney's office, it was learned yesterday, together with the names of the officers of the holding company. The affairs of the Norwood Company were cloaked with so much secrecy, it was said, that the Federal Attorney's office, until it discovered the identity of the holding company, could make little progress.

The attorney for the Norwood holding corporation, whose name was not revealed, will surrender the books of the company soon, possibly today. When this is done, the connection of Magistrate Ewald with the concern, if any, will be more definitely established, it was declared.

There is a possibility, it was said yesterday, that Mr. Corrigan and Mr. Spence will not draw up the formal papers accusing Magistrate Ewald. Through agreement with Justice Edward R. Finch, who called the special session of the Appellate Division for tomorrow morning, it is possible that the evidence may be turned over to the court for inspection, and that the Bar Association, or a referee, may get the task of holding hearings.

Peter the Great Stays in Tank on Birthday; Bronx Hippo Lies in Water, Scorning Visitors

Peter the Great celebrated his twenty-fourth birthday yesterday by dozing the greater part of the day in his tank, majestically oblivious of the thousands who came to see him. The namesake of the great ruler of Muscovy is the two-and-one-half-ton hippopotamus of the Bronx Zoo, son of the late Mrs. Murphy, who for years was one of the chief attractions at Central Park.

Keeper Thuman, who has charge of the elephants, rhinos, giant tapirs and hippos, gave Peter an extra helping of hay and several choice stalks of corn, for which the celebrant grunted his thanks in such a way that three small girls and an elderly woman were considerably startled.

But, if Peter spent the rest of his birthday lying almost totally submerged in his tank, Khartoum, the big elephant, and the pygmy pachyderm, possibly realizing the importance of the occasion, carried on in the most frisky and boisterous manner. Sunday and fine weather had lured great crowds to see the animals. Some of the spectators had a novel experience when Khartoum began to charge around in his enclosure, trunk erect and ears flapping, and then suddenly stopped to gather up a trunkful of dust which he playfully shot out in a huge cloud, right at the spectators, who scattered in all directions.

Whether it was the heat or the birthday party, the pygmy elephant, at the other side of the big house, began to carry on in the same fashion. Peter the Great dozed on, raising his enormous snout ever so often for a breath of air, his back turned to the visitors and glaring up at the sign inside its tank which warned, "Beware of Pickpockets."

A small Boy Scout, doing his daily good deed, attempted to arouse Peter from his lethargy by offering him peanuts. Peter glared scornfully at the boy and the peanuts, and went back to sleep until the evening meal was served. Then he lumbered up to the dry part of his home, ate and grunted some more, and went to sleep again for a good night's rest.

MEXICAN CATHEDRAL TRANSFERRED JUNE 30

Catholics Have Possession, but Must Wait Repairs to Hold Services.

Special Cable to THE NEW YORK TIMES.

MEXICO CITY, July 13.—The historic cathedral of Mexico City has been technically under control of the Catholic Church since June 30, said Archbishop Pascual Diaz, the head of the Church in Mexico, in an interview this afternoon.

On June 30 President Ortiz Rubio signed a decree restoring control of the building to the Church but certain minor details, which are fast being eliminated, have prevented handing over complete possession, the prelate said.

The most important problem in connection with the cathedral is that of repairs. It is in bad condition due to the sinking of the foundations. While in the care of the State engineers have studied the problem and it is said that several hundred thousand pesos have been spent upon it. The total cost of restoring the structure to good condition is estimated at 2,000,000 pesos (nearly $1,000,000). The government, according to Mgr. Diaz, will supply the necessary funds and the church will repay at its convenience.

"The cathedral probably will be reopened for worship within a few days," said Mgr. Diaz. "With the Apostolic Delegate, Mgr. Ruiz y Flores, I will hold a mass in the cathedral on the reopening day."

The Mexico City Cathedral dates from the sixteenth century and is a strikingly handsome edifice in the Spanish Colonial style, containing priceless paintings and other treasures. Priests were withdrawn from holding services in it in 1926 but the government did not take over official control until two years later when, according to the Constitution, it was handed over to a committee of nearby residents for care during the controversy.

Inventories of the contents preparatory to its return to Church authorities have been completed.

CLERK LEFT MUSEUM UNIQUE CHINESE ART

Continued from Page 1, Column 4.

gathered all his examples of textiles by negotiations which did not take him outside the city, and that he was able to obtain exceptionally important examples through his persistence and wide knowledge of the field is regarded as of great interest here.

Unlike many other collectors, Mr. Paul did not depend upon the opinions of experts. He bought not what he was advised to buy, but what his knowledge and experience told him was fine. Nor did price deter him when he thought an object necessary to his collection. It is reported here that Mr. Paul spent $30,000 or $40,000 in assembling his collection.

"The Chinese Revolution of 1911 swept away a century-old tradition of textile design and proscribed a fashion which only the founding of a new dynasty in China can save," Mr. Priest declared. "At present the stores of court robes are rapidly being dispersed from one end of the world to the other, many of them being destroyed or cut up to serve all sorts of strange purposes, so that the preservation of almost any Chinese pre-revolution textile is important."

Another group of art objects which the museum has just received comes from the collection of the late Edward C. Post, who died in 1915. Under his will the museum received certain objects of art from his collection, subject to the life interest of Mrs. Post. These she has now released to the museum. Mrs. Post, a social leader, recently gave her estate in Newport, R. I., to the order of the Carmelites and entered the order as a novice.

The Post bequest includes a characteristic pen and wash drawing by Adriaen van Ostade showing a cobbler at work in a humble shed. A pair of small oval paintings represent church interiors with figures sharply and clearly painted. Old pasters on the backs declare that they are the work of the elder Pieter Neeffs of Antwerp, born about 1577. A small enamel portrait, probably by Jean Petitot, of Marie-Thérèse of Bourbon is also in the collection. The other objects include drawings, miniatures and objects in gold, silver, enamel, "vernis Martin," ormolu, marble and bronze.

George D. Pratt, a trustee of the Metropolitan, has recently presented to the museum two wooden Osirid figures of Ken-Amûn, an important royal official in the reign of Amenhotpe II. The small figures were not discovered in the tomb of Ken-Amûn but were found buried in the sand some five miles south of the pyramids of Gizeh, near Cairo. These are on view in the museum's room of recent accessions.

In the various classical rooms of the Metropolitan several miscellaneous marbles acquired by the museum during the last ten years were recently placed on view. Several of these are Roman copies of fourth century Greek work.

A week of solid comfort to
EUROPE

Comfort on the "Famous Four" implies not only luxurious appointments, expert service, delicious food, and a variety of sport and entertainment, but also an atmosphere of refined congeniality that makes one feel immediately "at home". One of these steamers

HAMBURG ALBERT BALLIN
NEW YORK DEUTSCHLAND

sails from New York every Wednesday midnight, for Cherbourg, Southampton, Hamburg, reaching Europe in 7 days.

This service is supplemented by sailings of the luxurious steamers RESOLUTE and RELIANCE; and by the popular "Cabin" ships, MILWAUKEE, ST. LOUIS and CLEVELAND, which also call at Cobh or Galway.

HAMBURG-AMERICAN LINE
39 Broadway, N.Y., or Local Agts.

A woman: *"What will make me look cool and slim?"*
We: "A Sheer Jacket Frock"

When thus questioned, this is our unhesitating answer. And well may it be, when we have such a marvelous collection of chiffon costumes to offer for madame's selection. The two models sketched are quite representative of the charm and distinction of the group which is priced so moderately at

25.

Dark chiffon when printed in a tiny crow's foot design is just too delightful. Sleeveless frock and jacket. In navy or black. Sizes 34-46.

Plain chiffon in dark shades is summer's most practical costume. This one has a sleeveless frock. In navy, brown or black. Sizes 34 to 46.

Women's Dresses • Third Floor

STORE HOURS 9 TO 5

Lord & Taylor
FIFTH AVENUE NEW YORK

Today's Find

Summer Silks

greatly reduced

plain crepes
printed crepes
plain chiffons
printed chiffons

1.45

Soft hued crepes suggesting cool sports outfits . . gay little printed crepes begging to be made into chic afternoon frocks . . gossamer chiffons in a score of enticing shades . . brilliant flowered chiffons offering visions of entrancing gowns. And think of it . . at this price you can have a sports frock for $4.35 or an evening gown for $10.15. Whether you're feeling ambitious and going to attempt it yourself, or whether you have a new dressmaker "find" that you're dying to try out . . now's your chance!

SILKS AND PATTERNS
GROUND FLOOR

Lord & Taylor
FIFTH AVENUE NEW YORK

STORE HOURS—9 A. M. TO 5 P. M.

SOVIET CHIEF URGES DEATH FOR WRECKS

Rukhimovitch for Shootings to End Rise in Carelessness on Railroads.

HE DEMANDS MORE POWER

Commissar Says Lines' Officials Have Little Authority Under Red Tape Bureaus.

FOOD SCANDAL DENOUNCED

Communist Convention Ends With Retention of Ex-Rightists in Central Committee.

By WALTER DURANTY.

Wireless to THE NEW YORK TIMES.

MOSCOW, July 13.—The new Railroad Commissar, M. L. Rukhimovitch, comes out with a terrific blast in all the newspapers today about the "insufferable conditions" in transportation and the necessity "radically to transform all transport work in all ramifications from the top to the bottom." The commissar emphasized the recent Supreme Court circular about more severe penalties for railroad maladministration by saying:

"The harshest measures must be taken against the inadmissable and damaging attitude on the part of many transport workers toward their jobs and the great increase in carelessness and drunkenness, which on some roads has doubled or tripled the number of accidents in recent months." "Damaging" was the word applied to the accused technicians in the famous Shakhta trial, and in grave cases its penalty is "the highest measure of social protection—shooting."

An interesting passage in the Rukhimovitch circular concerns a "survey of a number of important roads, which revealed serious shortcomings in many respects." The roads mentioned are those which Ralph Budd and his group of engineers have been visiting in the past three weeks, and it is not unreasonable to conclude that M. Rukhimovitch was inspired by their observations.

The commissar lays particular stress on the importance of a "single command," meaning individual responsibility and authority of high officials, which he declares hardly exist on the railroads, where bureaucracy red tape reigns supreme.

Taken by and large, today's circular—it is more properly a "general order" in the military sense—which is the first M. Rukhimovitch has issued, is the "strongest" thing of the kind Moscow has seen for a long time and bears out the new commissar's reputation as a man of ruthless energy.

In the same edition of Pravda appears a still more vehement statement by Pravda's economics editor, L. Brantman, on the "scandal" of the Moscow vegetable supply, recently assailed by the Workers' Gazette. M. Brontman says that although the supply of vegetables, including potatoes, available for Moscow is 1,200,000 tons, which is more than double last year's amount for the same period, "There are no vegetables in the cooperative stores."

"From 35 to 95 per cent of all vegetables sent in to Moscow by the cooperative producing organizations spoil before reaching the consumer," he charges. "In the past two or three days cars of cabbages arrived with 40 per cent spoiled; cucumbers, 60 per cent spoiled; berries, 95 per cent."

This is not surprising, the writer continues, because the vegetables spend a fortnight on a comparatively short journey heaped pellmell, potatoes, fruit and greens, without proper packing in an ordinary freight car and often wait two or three days before unloading. Before and after loading the vegetables constantly lie haphazard on platforms where cattle and fertilizer are being shipped. M. Brontman says each of the four cooperative organizations from the producers to the Moscow stores lays the blame on the other and that they are all correct.

"They are all to blame equally," he says, "and no small blame lies on the railroad department. It is high time the prosecuting attorney stepped in to punish such scandalous misconduct."

Then M. Brontman offers a remedy which, to say the least, is unexpected in a Socialist country.

"One organization and one man must take the responsibility for the four bodies concerned in Moscow's vegetable supply, now sidestepping by blaming each other," he says, in other words urging a "vegetable dictator for Moscow. One wonders whether in this realm, too, it will be found necessary to appeal to "foreign technical advice and experience," on which M. Rukhimovitch lays great emphasis in his circular order.

Rykoff in Political Bureau.

MOSCOW, July 13 (AP).—Alexei Rykoff, whose position not only as a member of the powerful political bureau of the Communist party but as Premier of Russia had been seriously endangered by his activities in the right wing opposition, was reelected today to the all-powerful Political Bureau of the Communist party.

Thus his retention of the post of head of the Russian Cabinet, which foreign reports said Joseph Stalin coveted, has been assured. The Political Bureau of the Communist party is the inner sanctum of Bolshevist government.

M. Rykov's re-election, in the face of repeated assertions that he would be severely censured for having dared to oppose M. Stalin, Russia's iron man, assumes the character of a personal triumph.

Scarcely less surprising today was the re-election to the important central committee of the party of Nicholas Bukharin and Michael Tomski, who have been active members of the Right Wing opposition.

All these together are taken to mean that M. Stalin and the other leaders of the party have accepted at face value the retractions of the leaders of the "Right Wing heresy," who had given at least tacit sympathy and support to the exiled Leon Trotsky. M. Rykov and the others have promised henceforth to adhere loyally to the policies of the central committee, where M. Stalin is all-powerful.

ROOT URGES CURB ON RED INTRIGUE

Continued from Page 1, Column 1.

special police force. In this connection, Mr. Easley said that the American Government was the only government in the world that does not take special precautions to protect itself against destructive Communist activities.

Taking the opposite view from that of Mr. Easley, the Conference for Progressive Labor Action, representing a number of trade unions, the Socialist party and certain liberal elements, declared yesterday that the $50,000 which has been appropriated for the Congressional inquiry should be turned over toward relief of New York's unemployed.

A demand for such action was embodied in a telegram addressed to Representative Fish. The Congressional investigation was denounced by the conference as an attempt to divert public attention from the present unemployment situation and the alleged failure of the Hoover Administration to cope with it.

The telegram was signed by Louis F. Budenz, executive secretary of the Conference for Progressive Labor Action.

TARDIEU HITS BACK AT ATTACKS ON HIM

In Two Speeches He Defends Adjourning Parliament by Sudden Decree.

BLAME PUT ON OPPONENTS

Sole Mission of Parliamentarians Is Not to Overthrow Cabinets, Premier Asserts.

Special Cable to THE NEW YORK TIMES.

PARIS, July 13.—Premier Tardieu today vigorously defended his abrupt adjournment of Parliament for the Summer in political addresses before the Loire War Veterans' Association at Montbrison and before members of the Loire Mutual Society at Charlieu. He also advised his hearers to rejoice and give thanks for France's general prosperity and lack of unemployment at a time when the rest of the world is experiencing less fortunate conditions.

Replying to charges by political opponents of his government that in a panic he resorted to closure of Parliament to avoid his Cabinet's overthrow at a moment when highly important legislation was being considered, M. Tardieu gave three reasons for his action.

In advancing his first reason the Premier declared: "Even if the Parliamentary session had been prolonged another fifteen days it would have been impossible to obtain passage by both houses of the bill authorizing public improvements because the Opposition preferred to carry on guerrilla warfare rather than to unite constructively to bring about adoption of laws intended to serve the public welfare."

The second reason, M. Tardieu said, was his unwillingness "to allow the disgraceful spectacle in the Chamber to be developed further by the government's detractors. The people of France must not be allowed to believe that the sole mission of Parliamentarians is to overthrow Cabinets."

In presenting the third reason, the Premier said: "Human strength is limited. Those who failed to defeat me politically apparently flattered themselves they could ultimately triumph over me physically. They must excuse me for not giving them that saitsfaction."

In connection with the admission by the Premier that he has determinded to rest and avert a physical breakdown, commentators in the press tonight recall the attempts of M. Tardieu's opponents to overthrow his government last February while he was home, ill with a severe cold.

The Premier, in conclusion, defined the government's policy under his leadership to be the maintenance of a prosperous peace without the loss of any of victory's benefits so dearly earned in the last twelve years.

TEACHER DIES IN CRASH.

Three Others, Including 2 From Here, Are Hurt in Georgia.

ATHENS, Ga., July 13 (AP).—Mrs. George P. Rowe of Richmond, Va., instructor in the University of Georgia Summer School here, was killed and three other teachers were injured in an automobile accident today near Jefferson, Ga.

The injured are E. B. Michaelis, instructor in music at Brenau College, Gainesville; Glenn Clements of New York and George Granberry of the Granberry School of Music, New York.

The four were en route to Gainesville in Mr. Granberry's car when the accident happened. Mr. Granberry said the steering wheel locked suddenly and the automobile ran up an embankment. All but he were thrown from the machine.

Michaelis and Clements suffered minor injuries. Granberry was brought to a hospital here. The others were taken to a hospital at Gainesville.

MORROW SEES ORTIZ RUBIO.

Envoy Calls to Pay Respects After Absence From Mexico.

Special Cable to THE NEW YORK TIMES.

MEXICO CITY, July 13.—Ambassador Morrow called on President Ortiz Rubio last evening to pay his respects after his trip to London for the naval parley and his Senatorial campaign in New Jersey. His visit lasted half an hour.

The Ambassador motored to his country home at Cuernavaca this morning and will return tomorrow.

Mrs. Morrow will return to Mexico within the next three weeks to see her many friends here before the final departure of the Ambassador in September.

CATHOLICS TO BUILD DUBLIN CATHEDRAL

Archbishop Reveals Acquisition of Site for $50,000—Work to Begin in 1938.

Wireless to THE NEW YORK TIMES.

DUBLIN, July 13.—A great Roman Catholic cathedral is to be built in Merrion Square here. The announcement was made in a letter from Dr. E. G. J. Byrne, Archbishop of Dublin, which was read in the churches of the archdiocese today, and in which the Archbishop revealed that Lord Pembroke, who owns the property, had accepted an offer of $50-000.

The agreement between Lord Pembroke and the Archbishop has been signed and work on the cathedral will begin in 1938, when the Merrion Square leases expire.

The Archbishop said the idea that a vast sum, estimated at $1,250,000, was at his disposal for building was entirely groundless.

"The total available is about $12,-500," he said. "For the present the Eucharist Congress which will be held in 1932 will have first claim on our resources. The question of raising the large sum required for the erection of the cathedral will be faced later."

SAVED IN DEAUVILLE SWIM.

Emerson MacMillan Exhausted in Trying to Reach Shore From Yacht.

Special Cable to THE NEW YORK TIMES.

DEAUVILLE, July 13.—Thinking he could swim a half-mile to keep a luncheon engagement today, Emerson MacMillan, well known in New York and Paris, dived from Baron Jean Empain's yacht Heliopolis and started for shore against a falling tide and cross currents. He was rescued in the nick of time by two men who heard his cries a mile down the coast from the spot where he intended to land. They dragged him ashore. Although within a few yards of land, he had no more strength left to struggle and had to have first aid.

Mr. MacMillan is a son af Baroness Traverson and recently married Olga Maglietta, nee Koler.

Baron Empain, whose yacht is the former Sayonara of Anthony Drexel, had offered to send his guests ashore in a small boat, but Mr. MacMillan preferred to try to swim the distance.

AGUINALDO WEDS AGAIN.

Filipino General's Bride Is Sister of Wealthy Landowner.

MANILA, Monday, July 14 (AP).—General Emilio Aguinaldo, who led the Philippine insurrection against the United States in 1899-1901, today was married to Señorita Maria Agoncillo. The wedding was performed by Father P. Aguinaldo, cousin of the General, in the little Sampaloc district church here.

The ceremony was attended by about twenty relatives and intimate friends of General and Señora Aguinaldo. No Americans were present.

After a wedding breakfast at the Agoncillo home, the couple left for Baguio, Summer capital of the Philippines.

The bride is about 49 years old and is the sister of Gregorio Agoncillo, one of the wealthiest of Philippine landowners.

General Aguinaldo had been married twice before.

GOLD STAR MOTHERS BACK.

231 More Return From France—One Taken to Hospital, Leg Broken.

Another group of Gold Star Mothers numbering 231, who sailed a month ago to visit the graves of their sons in France, returned yesterday on the President Roosevelt of the United States Lines.

Captain R. H. Darrell of the Eighth Cavalry, U. S. A., who was in charge of the party, said the voyage had not been very rough, but many of the mothers had been ill. Mrs. Deliah Kildow of Oakland, Md., was taken from the ship in Hoboken in an ambulance to St. Vincent's Hospital, Manhattan. She had stumbled over a suitcase in her cabin and fallen to the deck, fracturing her left leg near the hip.

The mothers were taken in motor buses to the Hotel McAlpin, where they will remain until the group is officially disbanded. Two of the members who went over with the party remained in Paris because of illness and five more decided to make a further tour of Europe.

"Nevaspred"

Showing elastic side straps

INDIVIDUALLY ADJUSTABLE

Takes care of the two most difficult points of a woman's figure—hips and diaphragm—also corrects hollow back.

All-in ones and side-hook girdles in lace, voile or batiste cover the "Nevaspred" supporting straps. Also made in step-in.

Call or Write for Booklet

Madame Alston

33 West 34th Street NEW YORK

Telephone Wisconsin 3878

At Least 6% Less —AS USUAL

Regardless of special "sales" elsewhere Macy's MEN'S CLOTHING DEPARTMENT *aims, as always, to undersell by at least 6%.*

At this season it is customary to hold a great many "sales" and "clearances" of men's clothing in New York. Macy's will hold no event of this kind, since we aim to offer our customers complete lines and good values at *all times*. In fact, Macy's aims always to undersell by at least 6%, sales or no sales in other stores.

Men's Suits $37.50 up to $79.50

MEN'S CLOTHING DEPARTMENT

Fifth Floor

MACY'S

34th STREET AND BROADWAY

Do you know about Cushion Brims?

Are your brims inflated? Your hats air-minded? Do you know how Agnes and Alphonsine started blowing apart layers of felt, leaving soft, rounded effects instead of clipped edges? As a result, brims are cushion-y, contours are much softer, hats this season are *different*. Here are two lovely examples at . . . $13.74

THE FRENCH ROOM—*Second Floor*

MACY'S

34TH ST. AND BROADWAY

Costs us nearly $49 to build!

Curtis makes it to your order now, for

$49 *Special*

You can't buy such a well-built, comfortable, English club chair anywhere in town for less than *twice* $49! But when the maker builds it—you can be sure you're getting every last dollar's worth of real chair value.

Built in his own shops, Curtis keeps an eagle eye on little costs, so they don't grow into big ones. He sells you direct—no middlemen. And it's worth his while to sacrifice profits now to make new friends. $49 special in your choice of tapestries, velvets—even crewels!

Every Curtis chair and sofa, hand-built to your order—at Special Prices now.

CURTIS

Maker of Fine Upholstered Furniture

55 Fifth Avenue

at 12th Street

GOOD USED CARS are offered every day in The New York Times Automobile Exchange columns. Also on Friday, on a sports page, display announcements of New York dealers present used cars under the head of Week-end Used Car Offerings.—Advt.

GANDHI TO BE ASKED TO CLOSE CAMPAIGN

Hindu Moderates Dispatch a Delegate to Urge Him to Call Off Civil Disobedience.

FEAR RESORT TO VIOLENCE

Congress Leaders See Extremists Becoming Restive at Apparent Failure of Present Policy.

From a Special Correspondent.

Special Cable to THE NEW YORK TIMES.

SIMLA, July 13.—An appeal to Mahatma Gandhi to call off the civil disobedience campaign is to be made by the Hindu moderates of the Legislative Assembly as a result of an important conference here this afternoon. The moderates deputed M. Jayakar to proceed to Poona to interview Mr. Gandhi and the Pandits Motilal and Jawaharalal Nehru in an endeavor to terminate the situation which is involving India in chaos.

As a result of another important conference this afternoon, the minority communities, including the Anglo-Indians, Indian Christians and depressed classes, pledged themselves to support the round table conference.

Outbreak of Violence Feared.

BOMBAY, July 13 (AP).—Attempts by National extremists to launch a country-wide campaign of violence and terror in the event that Mahatma Gandhi's non-violent program of civil disobedience should fail is now feared by some Gandhi lieutenants.

The introduction of any such methods into the swaraj [independence] movement is strongly opposed by Mr. Gandhi and his principal field leaders.

It is pointed out that the violent revolutionaries of the All-Indian National Congress party have from the beginning of the Gandhi campaign stood for a program of violence. At the party conference in December they strenuously fought the program of non-violence.

By his personality and power over the delegates, Mr. Gandhi defeated his opponents when the question came up for a vote, but his margin of victory was narrow.

Today, though many Congress leaders maintain that civil disobedience is gradually being strengthened and steadily gaining momentum, the question of violence or non-violence again has become pressing.

Signs of Weakening Seen.

In some Congress quarters it is hinted that the movement already is showing signs of weakening. In support of this view the half-hearted response to Friday's procession in sympathy with the mutineers of the Garwhal Rifles Regiment has been adduced. Fewer than 2,000 persons turned out for the parade.

Some Congress leaders also say that the party's funds are running low. Their expenses are heavy and the campaign is not producing the expected results. Moreover, business firms throughout India are increasingly feeling the pinch of restricted trade.

During debate in the Indian Legislative Assembly at Simla yesterday, Sir Cowasji Jehangir said he believed that the civil disobedience campaign would surely fail. The tenor of his speech showed that he also feared the strengthening of the party of violence.

"As one who has been associated with Englishmen all his life, I think the government should be warned not to defy public opinion any longer, but to take note of the prevailing atmosphere.

"The consequence of police excesses in Bombay has been that the city, which was well-known for its loyalty, is now very disloyal, and the Congress party is gathering adherents in thousands.

"At the same time I feel that the civil disobedience movement is foredoomed to failure, for it was based on false foundations."

He pleaded for cooperation at the round-table conference next October, but said its success would be dependent on the mentality of the British statesmen.

Several members of the Assembly, contending that the non-violent program was not doomed to failure, took issue with Sir Cowasji.

In an article today, The Times of India, which supports Lord Irwin and the government, significantly urges that both sides should call a halt and come to terms immediately.

"Are we being driven headlong to bankruptcy or to bolshevism, or both?" the newspaper asks. The article bears the caption "The Economic Ruin of India."

According to official figures, the customs revenue for June, excluding the salt revenue, shows a drop of more than $3,000,000 compared with the May receipts.

Nine Dead in Rioting.

MYMENSINGH, India, July 13 (AP).—Nine Hindus were killed in communal rioting in the Kis Horganj district of Bengal yesterday.

Incendiarism and looting on an extensive scale continued today, despite police shooting in an effort to stop the marauders. The property loss was reported heavy. Armed police patroled the affected areas to prevent further outbreaks.

HIGH CASTE INDIANS TO FIGHT FOR DIGNITY

Bombay Committee Says They Will Resist Any Effort to Aid Depressed Classes.

Special Cable to THE NEW YORK TIMES.

BOMBAY, July 13.—The determination of high caste Indians to protect their interests and dignity from any supposed invasion by the depressed classes or "untouchables" is stated by a committee appointed by the Bombay Government to be one of the first difficulties in the way of the removal of the injustices from which the low caste Indians have long suffered.

The committee states it has heard of numerous instances in which the orthodox classes have used their economic power, the boycott, as a weapon against the depressed classes when the latter have dared to exercise their rights in public utility services and have evicted them from the land, stopped their employment and discontinued their remuneration as village servants. This boycott, the committee adds, is often extensively planned, including preventing the depressed classes from using commonly used pathways and stoppage of the sale to them of the necessaries of life in the villages.

"Cases are by no means rare in which a stringent boycott is proclaimed because a man of the depressed classes has adopted sacred thread, purchased land, worn good clothes or ornaments or carried out a marriage procession with the bridegroom on a horse through a public street.

"We know no weapons more effective for the suppression of these people. Open violence pales before it. We agree this majority tyranny must be put down with a firm hand. If propaganda and compromise fail, legislation provides the only remedy."

50 FAINT AT BURIAL OF GERMAN MINERS

99 Victims of Gas Blast Laid to Rest at Neurode on Hillside Overlooking Mine.

20,000 ATTEND SERVICES

Austrian, Czech and Polish Miners Present With Workers From All Germany—Nation Mourns.

Special Cable to THE NEW YORK TIMES.

NEURODE, Lower Silesia, July 13.—The burial of 99 of the 152 miners who lost their lives in the Wenceslaus mine here on Wednesday, when a terrific explosion of carbonic acid gas trapped more than 200 miners a thousand feet below the surface, allowing only 50 to escape with their lives, took place early this morning in a little cemetery on a hillside overlooking the mine.

Under lowering skies and with the ninety-nine coffins arranged around three great holes, simple Catholic and Evangelical last rites were said.

Almost 20,000 persons from the surrounding district crowded into the cemetery or took up positions on the hillside above to watch in silent grief. Hollow-eyed widows and terror-stricken children, many with little bunches of drooping flowers clutched in their hands, stood by while priest and pastor spoke the last words.

"It is a heartrending wage which our miners receive. Too little to live, too much to die," the priest said, and he expressed the hope that the Reich would not forget the bereaved widows and children in their time of need."

The Reich and Prussian Governments were represented, while President Paul Loebe of the Reichstag attended on behalf of that body and a wreath from President von Hindenburg before the black-draped temporary altar was marked as the President's tribute to the dead. There were representatives from all the German miners' associations and from the Austrian, Czechoslovakian and Polish miners.

The Red Cross and the Samaritane organization were busy throughout the hour and a half assisting the onlookers, more than fifty of whom fainted.

Communists unsuccessfully sought to turn the occasion into a political demonstration, but were removed by the police before they could distribute leaflets or commence speaking. The services closed with the singing of the mournful "Miners' Burial Song" by a choir of the dead men's comrades.

The flags of all public buildings throughout the Reich were half-masted today as well as those of many foreign embassies, including the American, in Berlin and a large number of private dwellings.

Rescue work went on all day without any more bodies being recovered.

FINNS PUSH ANTI-RED BILLS.

Cabinet, Threatening to Quit, Gets Them Passed on 2d Reading.

Wireless to THE NEW YORK TIMES.

HANGO, Finland, July 13.—Parliament's adoption of the government's radical anti-Communist laws is practically certain since the new Cabinet last night threatened to resign unless its bills were sanctioned. A second reading was then effected without delay by the bourgeois majority against the Social Democrats, who absolutely oppose all the bills.

It is obvious that a large Parliamentary majority doubts the wisdom of certain of the Cabinet's bills for amending the Parliament act and suffrage laws with regard to proposed methods of precluding the Communists, but is afraid to take the consequences of a new Cabinet crisis, which would throw the country into confusion.

Many members have emphasized the abnormal position of Parliament, which is held to be under the coercion of irresponsible forces dictating to both the administrative and legislative organs.

COSTE PLANS TESTS BEFORE OCEAN FLIGHT

Lower Plane Must Be Replaced Before He Can Prepare Again for Paris-New York Hop.

Special Cable to THE NEW YORK TIMES.

PARIS, July 13.—Because July 13 is the anniversary of his last attempt to fly the Atlantic and he has a preference for, rather than a prejudice against, that date, the rumor was current in Paris all day that Captain Dieudonne Coste would start his transatlantic flight today or tomorrow. The rumor, however, was false.

The lower plane of the Brequet biplane, which was taken off to permit the installation of more gasoline tanks, must be replaced, recovered and painted. Furthermore, Captain Coste will make at least two more trial flights before he leaves. He has until Sept. 15 in which to prepare, and he is leaving nothing to chance.

Captain Coste would prefer to be left in peace and not be bothered by the constant reports of starting "tomorrow."

"I shall make no secret of it when I am ready," he said today. "Even if I were ready, a steady westerly breeze and the prevalence of cloud banks over the Atlantic would prevent any probability of a successful east to west transatlantic flight."

PARIS, July 13 (AP).—Captain Dieudonné Coste, who for weeks has been preparing for a transatlantic flight to the United States, is so sure he will reach the American coast that for the past two weeks he has been taking lessons in English.

When Captain Coste visited the United States with Lieutenant Le Brix more than two years ago he learned to speak some English, but now he wants to be able to talk fluently.

Therefore in the intervals of test flights, engine trials and other activities while preparing for the westward flight across the Atlantic he has been practicing with a teacher and with a phonograph. If he comes down on Mitchel or on Roosevelt Field, he expects to be able to say with a perfect accent, "So this is New York."

Some of the boys advocate shorts in protest against men's conventional attire in hot weather.

We hasten to tell them that there is a much smarter way to keep cool with none of the drawbacks of the bare knee method.

Ask to see one of our tropical Tweedmoor* suits; hold it up to the light and see its air-cooled weave; try it on and feel its comfort; ask its price and get a pleasing surprise.

*Reg. U. S. Pat. Off.

ROGERS PEET COMPANY

Broadway at Liberty | Broadway at Warren | Broadway at 13th St
Herald Sq. at 35th St. | "Six Convenient Corners" | Fifth Ave. at 41st St

Tremont at Bromfield
Boston, Massachusetts

RIDE WITH SAFETY TO BUFFALO $9

LOW BUS RATES TO ANY POINT IN U.S.

CLEVELAND $12.50—SCRANTON $4
Los Angeles $62—DETROIT $15.75

New buses leave three times daily from

TIMES SQ. MOTOR COACH STA.
203 W. 41 ST. N.W. Cor. 7th Ave.

Phone Wisconsin 0014 or 3549 or write

GREAT EASTERN STAGES
OFFICES—CLEVELAND, OHIO

HOTEL MARTINIQUE
BROADWAY
32nd St. 33rd St.
PERMANENT RATES
Single room from
$12.00 Per Week
Double room from
$14.00 Per Week

You'd be surprised

if we told you the original prices . . .

However, we'll leave it to you if these coats don't look as if they should cost at least twice as much as we're asking. Included in this specially priced group are lined and unlined coats in woolens, silks and sheer crepes. All this summer's models. In black, navy, and a few colors . . . not every size in every style.

15.

MODERATE PRICE COAT SHOP—THIRD FLOOR

Lord & Taylor

FIFTH AVENUE NEW YORK

STORE HOURS 9 TO 5

STERN BROTHERS
42nd and 43rd STS. WEST OF FIFTH AVENUE

NEW HALF-SPEED SHUTTER RELEASE

Introduced Today at Stern's — At Below List Price

The New Ciné Kodak

that takes "slow motion" and "dull day" movies!

100.00 complete with case

List price 150.00

This new EASTMAN Ciné Kodak introduces the marvelous half-speed shutter that makes those "hard-to-get" subjects movie-proof. Now you can register slow motion! Now you can take movies on dull days! This new Model K is as light to carry as a novel, simple to operate as a snapshot camera . . . in black, gray, or brown leather with matching case.

First Demonstration Today in Stern's Kodak Department at 1 P. M.

We'll show you how to take full color movies and long distance movies on the new Model K!

Other New Models Released Today and Demonstrated at Stern's:

MODEL K with lenses for black-and-white movies.

List Price 110.00

75.00 with matching case

MODEL M, the smallest movie camera to take 100-ft. roll of film.

List Price 75.00

50.00 with matching case

STERN'S KODAKS—SECOND FLOOR

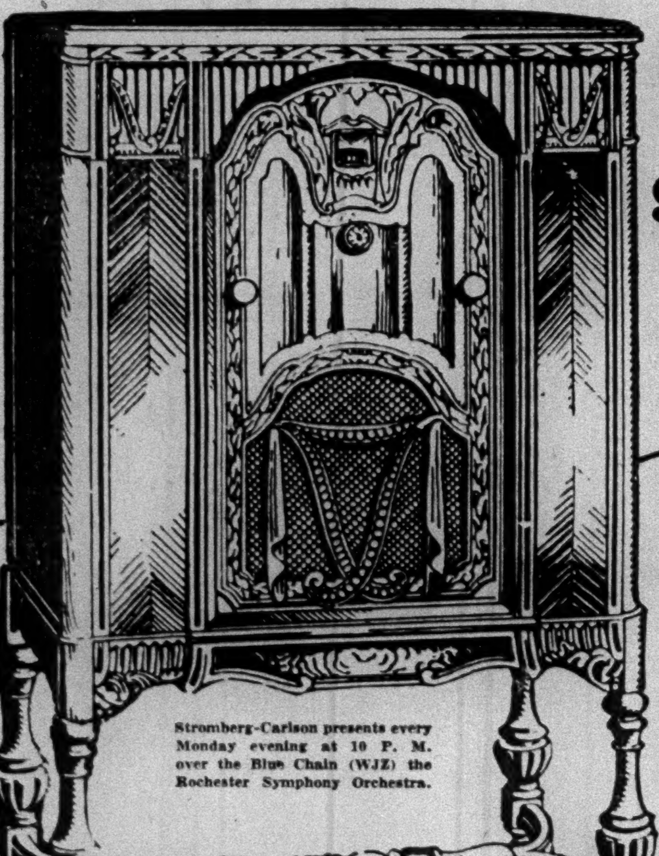

SAVE AT DAVEGA

$25.90 DOWN

immediately delivers to your home the *newest* Stromberg Carlson

Stromberg-Carlson presents every Monday evening at 10 P. M. over the Blue Chain (WJZ) the Rochester Symphony Orchestra.

New power, new beauty, new volume—true perfection is yours with the 1931 Stromberg-Carlson receiver. Every important improvement plus the skill of the Stromberg-Carlson engineers is utilized in the new line to give you a radio without equal. Don't fail to see and hear the new Stromberg-Carlson at Davega today—the price is extraordinarily low. Illustrated model. Less tubes $259

STROMBERG-CARLSON Treasure Chest $155 less tubes

DOUBLE TRADE-IN ALLOWANCE

for your old radio or phonograph regardless of its age or condition toward the purchase of the newest Stromberg-Carlson Radio. This is by far the most liberal allowance in the city. Take advantage of it!

FREE *Delivery* . . . FREE *Service* . . . *Written Guarantee*

"There Is Nothing Finer Than A Stromberg-Carlson"

DAVEGA

DIVISION OF ATLAS STORES CORPORATION OF AMERICA — SALES VOLUME OF $20,000,000

Downtown—15 Cortlandt St.
Downtown—62 Cortlandt St.
Near 13th St.—831 B'way
Commodore Hotel—111 E. 42d
Times Square—152 W. 42d St.
Cor. 96th St.—2599 B'way
Harlem—125 W. 125th St.
Wash. Heights—653 W. 181st St.
Bronx—120 E. Fordham Rd.
Bronx—845 Southern Blvd., Cor. 163d St.
Bronx—224 E. Fordham Rd.
Brooklyn—417 Fulton St.
Brooklyn—1304 Kings Highway
Brooklyn—5108 Fifth Ave.
Bensonhurst—2085 86th St.
Brownsville—1703 Pitkin Ave.
Astoria—278 Steinway Ave.
Jamaica—166-07 Jamaica Ave.

NEWARK—60 Park Place (Military Park Bldg.)

6 NEW DAVEGA RADIO DEPARTMENTS

Brooklyn—1449 Broadway
Brooklyn—339 Fulton St.
Brooklyn—14 De Kalb Ave.
Jamaica—164-02 Jamaica Ave.
Bronx—2962 Third Ave.
Brooklyn—627 Fulton St.
Brooklyn—835 Flatbush Ave.

ALL STORES OPEN EVENINGS

MAIL COUPON FOR FREE TRADE-IN INFORMATION

NAME.................................

ADDRESS.............................

Mail to DAVEGA, 114 East 23rd St., or phone GRAMERCY 0917 for immediate information T-7-14

Cleveland $12
Detroit $14 Round Trip

Going Saturday, July 26

Special Train of Modern, Comfortable Coaches

Eastern Standard Time

Lv. New York, Ft. Cortlandt St. ....2:40 P.M.
Lv. New York, Ft. W. 42nd St. ....3:00 P.M.
Lv. Weehawken ....3:10 P.M.
Ar. Cleveland ....7:00 A.M.
Ar. Detroit ....7:00 A.M.

Returning Sunday, July 27

Lv. Cleveland ....6:15 P.M.
Lv. Detroit ....6:15 P.M.
Ar. Weehawken ....10:15 A.M.
Ar. New York, Ft. W. 42nd St. ....10:30 A.M.

Hot coffee, sandwiches, ice cream, etc., served through train.

For further particulars consult Agents

Grand Central Terminal
114 West 42nd St.
4 West 33rd St.
17 John St.
57 Chambers St.
155 Pierrepont St., B'klyn
Ft. W. 42nd St.
Ft. Cortlandt St.
Weehawken, N. J.

NEW YORK CENTRAL LINES

West Shore Railroad

WHEN YOU WANT TO BUY A USED CAR consult the New York Times Automobile Exchange columns (published every day and Sunday) and also the Week-end Used Car Offerings (published Fridays only).—Advt.

170 BISHOPS JOIN FETE IN LIVERPOOL

Archbishop of York at Jubilee of Diocese Urges Hallowing of Trade With America.

AMERICAN ALSO IN PULPIT

Bishop Perry Says Youth's Revolt Against Tradition Is Indication of Heart Hunger.

Wireless to THE NEW YORK TIMES.

LIVERPOOL, July 13.—The jubilee of the Church of England Diocese of Liverpool was celebrated in Liverpool Cathedral today by a service which was made impressive by the presence in the cathedral of 170 bishops from all parts of the world attending the Lambeth conference and was made memorable by a sermon of the Archbishop of York, Dr. William Temple, on the hallowing of commerce between Great Britain and America.

Dr. Temple said the Diocese of Liverpool had in a very special degree the task of hallowing international commerce and the relationships of those engaged in it.

"It is perpetually necessary to protest against the notion that the will of God stands for something unsubstantial and visionary, which may be a matter of actual experience hereafter, but can only be a matter of aspiration here," said Dr. Temple. "Thus we must constantly protest against those who say that industry ought to be so transformed as to become a process of cooperation for public service, for industry always is just that and nothing else.

Exists for Public Service.

"Industry exists because men want its products. Also it exists for public service, and, in its process many factors cooperate in it, capital, management and labor. It is inherently cooperative, but those who conduct it may mistake its nature and purpose.

"They may think it is essentially competitive because at our present phase of history it is accidentally so, and they may think it exists for private purposes because that is the motive for which they themselves engaged in it. Then, deceived by superficial observation, they treat industry as if it is one thing, when it is another, and by consequence they spoil it.

"Our chief need for industrial recovery is the clear perception of the unquestionable fact that the Christian ideal for industry and its own essential nature are one and the same thing. So, too, with commerce.

"Because in the jostle of the market each man's aim is to reach the most favorable terms he can, it seems to him that commerce is a form of warfare, but it is not so. When commerce is wholesome both parties benefit by the bargain struck between them. In hallowing commerce and making it conform to the mind of Christ we are but calling on those who engage in it to conduct it according to its own nature.

"Commerce is one of the great forces that can help to unite the world in fellowship. It is not the only one. Science and art each have a part to play in the great family of God .There is one group, especially, though not alone represented by this gathering of Bishops, the English-speaking peoples.

"In the present phase of history I believe that nothing is of greater importance to the welfare and progress of mankind than the maintenance and increase of the friendship of the English-speaking people. We rejoice especially at the presence here of our brethren from the United States. May God unite our hearts and theirs in lasting love. Much of the commerce of the great port of Liverpool links the two nations together and it is the task of the diocese of Liverpool to hallow that relationship."

The form and order of the service followed what generally is assumed to be the order of worship in the early Church when the liturgy was in process of formation. There was an impressive moment when Archbishop Temple proceeded to meet the Presiding Bishop of the Church in the United States, the Archbishops of Dublin and Wales and the primate of the Scottish Church. In the testimonies one representative each from the United States (Bishop Perry), the West Indies, China, Japan, India, Africa, Australia and New Zealand bore testimony to the grace of God in words of Christ or the Apostles. The answers given by the Archbishop of York were in the words of the primitive Church.

In the morning the Right Rev. James De Wolf Perry, Presiding Bishop of the Protestant Episcopal Church in the United States, preached before a large congregation in the cathedral.

Bishop Perry's Sermon.

An abstract of Bishop Perry's sermon yesterday in Liverpool Cathedral was made public here by the National News Bureau of the Episcopal Chuch. Taking Revelations 1, 14: "His head and his hairs were white like wool, as white as snow, and his eyes were as a flame of fire," as his text, Bishop Perry said in part:

"We stand, as St. John at Patmos, to watch one era passing and another coming to birth. What message has the Church of Christ for a bewildered world in this period of change and readjustment? Let us ask the question again where the apostle asked it in the presence of Him whose hair was white as snow, known through the experience of all the past, yet His eyes as flames of fire, piercing with new light the hidden secrets of the future.

"In this conception of our Lord the first answer to our question must be found. The Christ we preach is both the final revelation of God, shown in the record of a life once lived on earth, and the source of new spiritual power in the life of each new age.

"The revolt against tradition, so popular and almost universal now, is a symptom rather of heart hunger than of distaste for the treasures of historic faith. We may be patient with the impatience of youth. They will not be halted by fixed standards nor by rigid systems checking the passion for inquiry. Neither can they be satisfied by the watchword, 'Back to Jesus," denying His promise of the Spirit who shall lead them into all truth.

"When they are made to feel the vibrant power of every word proceeding from the mouth of God and the response in voices of wholehearted worship rising round the altar, when they hear the tread of eager feet pressing forward and not backward, to find Christ in their midst and in their lead, then the wisdom of the witness borne by past generations shall be justified of her children.

"This cathedral, the latest in the long line of a noble succession, has been reared indeed on sacred ground, a monument of imperishable memories. But it is more than that. It rises on the horizon of our Western world as the herald of a new day. Through its portals we are entering a land which claims not only our veneration for a long past, but our gratitude for the proofs now being given of new attainment, high courage and indomitable faith. Future ages will see, as we are able but dimly at close range to see, in the erection of the Cathedral of Liverpool a visible witness to the spiritual conquest of England.

"The time has gone when we were guided through the cathedrals listening to the rehearsal of their past glories as if they were houses of the dead. Too easily had our Christian temples become pantheons. But another voice sounds from the sanctuary, 'My house shall be called a house of prayer.' 'A house of prayer not only for all people, but throughout all ages.' The communion which draws us ever more closely into the presence of a living Christ is a progressive quest.

"Generations as they pass point us to new heights of faith as yet unreached, fields of action still untouched. They may be seen, not as stars removed to some far distant firmament, casting long shadows of remembrance; rather are they streams of living light, passing from one age to the next, kindling flames like cloven fire on the heads of the disciples in successive ages.

"The semi-centennial of this diocese coincides in this Whitsuntide with the anniversary of the Christian Church. Let the prophecy of Pentecost be realized for us, bringing to pass not only the dreams which our old men have dreamed, but opening the eyes of our young men to see visions which the future shall fulfill."

GERMANS GET PLANE READY FOR ATLANTIC

Pair to Leave Stuttgart for England Wednesday—One Has a Wooden Leg.

STUTTGART, Germany, July 13 (AP).—Wolfram Hirth and Oscar Weller are overhauling their light airplane with which they intend to start next Wednesday for England on the first lap of a flight to North America by way of the Orkney Islands, Iceland and Greenland. The first stop probably will be at Croydon, England.

Herr Hirth, who is about 28 years old, is technical adviser for the Wurtemberg Aviation Company. He won the Hindenburg aviation trophy in 1929. He started glider flying in 1922 and has a wooden leg as a result of a crash in 1923.

Herr Hirth participated in the recent flying display to celebrate the liberation of the Rhineland. If the flight to America succeeds, he plans to remain there and devote himself to glider flying. His machine, named Musterle, his pet name for his bride of two months, is ready for transportation to America.

Herr Weller is about 33 years old. He is well known as a motorcyclist and sports journalist.

LOST FLIERS SUFFER FOR DAYS IN JUNGLE

Continued from Page 1, Column 3.

Irawadi. A leak in the gasoline pipe forced them down in the jungle.

Both aviators were injured, Hook more seriously than Matthews. The spot where they crashed was swampy and wild and infested with jungle beasts of prey. To the north was a region inhabited by human beings almost as savage as the beasts, for many of the hill tribes in the Northern Arakan Yomas are known to the Burmese as "demon worshipers."

Had Little Food.

Hook and Matthews had but a small supply of food and practically no drinking water. The streams were brackish and malarial. Always hampered by Hook's injuries, the two stumbled down the steep slopes of the range, following for seven days the course of a mountain stream. Sometimes they slept in the hut of a jungle hunter and sometimes found no better refuge than a clump of bamboos.

Many times Matthews picked up his injured comrade and carried him, but as Hook grew weaker he gave in to Hook's request and went on alone to seek help. Finally Matthews was picked up on the eastern slope of the mountains by a group of village hunters, who fed him and took him to Prome.

The story Matthews told his rescuers has not been sent here in further detail, but evidently indicated terrible hardships and suffering. The aviators met high water everywhere in the jungle, flooded by the heavy rains of the monsoon season.

MRS. HOOK IS CONFIDENT.

Says She Is Sure Flier Husband Will Be Rescued.

Special Cable to THE NEW YORK TIMES.

LONDON, July 13.—Mrs. Eric Hook, who was 22 years old yesterday, is cheerfully confident her aviator husband will be rescued from the swamps of Burma. She married when 17 years old and has two pretty little daughters, Nonie, aged four and a half, and Helen, two and a half, with whom she is spending a vacation at the seaside at Hove near Brighton.

"We can best help Eric by keeping cheerful," she said. "He has been lucky before and I believe he will survive, whatever has befallen him now."

Miss May Hallett, fiancée of "Jimmie" Matthews, who lives at Nettley, near Southampton, never lost faith that the airmen would be found.

"I listened every night to hear news on the radio of their rescue," she said tonight, "and last night it came. I instantly ran around to the Matthews's home to join his mother and father. Strange to say, though they had been tuned in every night, they had missed the announcer's brief statement of the rescue."

You wouldn't want your wife to serve friends at dinner
—soup 55% cheaper than Van Camp's
—meat 55% cheaper than Swift's
—dessert 55% cheaper than Schrafft's
—coffee 55% cheaper than Astor

Then why not serve
—the cigarette with the 55% quality margin*
—Marlboros?

Not everybody can entertain on a yacht or at a banquet. All can offer Ivory Tipped Marlboros!

Philip Morris & Co.
Creators of MARLBORO

*After subtracting the 6 cents Government tax from each, you pay 14 cents for Marlboros and 9 cents for cigarettes at 15 cents. That extra 5 cents gives you a minimum of 55½% quality margin for Marlboros.

JOHN DAVID
Fashions For Men

HALF-YEARLY CLEARANCE

JOHN DAVID
Business Suits

All sale suits were taken from regular stock... each model was tailored to our exacting specifications. These suits represented full John David values before reduction and at the present sale prices the values are unequalled.

Suits that were $45, $50 and $55
Now $39.50

Suits that were $60 and $65
Now $49.50

Four garment golf suits that were $49.50 to $75
Now $39.50

Suits that were $75 and $85
Now $64.50

Silk-trimmed blue suits that were $55
Now $43.50

NONE C. O. D. NONE ON APPROVAL
NO CHARGE FOR ALTERATIONS

All John David stores close at 1 p. m. Saturdays during July and August

JOHN DAVID
FIFTH AVENUE AT 43d STREET
BROADWAY AT 32d STREET
338 Madison Avenue | 125-127 West 42d Street
New St. at Exchange Pl. | 62 Broadway below Wall
Nassau at Maiden Lane | Cortlandt at Church Street
Broadway at Warren Street
In Brooklyn
Court Street at Remsen | Fulton at Smith Street

2019 TRAVELING SALESMEN maintain CHARGE ACCOUNTS with JOHN DAVID
Why don't you?

KNOX WINS the STRAW HAT VOTE in this SALE

Straw Hats
$5 Straw Sailors 3.50
$6 "Comfit" Sennits 4.00
$7 "Comfit" Sennits 4.70
$8 "Comfit" Sennits 5.45
$10 "Comfit" Sennits 6.75

Panamas
Priced originally from $10 to $35 are included in this sale at a sharp discount OFF 33%

EVERY STRAW HAT IN ALL OUR STORES INCLUDED IN THIS SALE

KNOX THE HATTER
711 FIFTH AVENUE (at 55th)
452 Fifth Ave. (at 40th) | Paramount Bldg. (B'way at 44th)
Roosevelt Hotel (Madison at 45th) | 161 B'way (Singer Bldg.)

SHAPELY AND COOL TROPICAL WORSTEDS

WITHOUT SACRIFICING THE SLIGHTEST FEATURE OF ELEGANCE, CORRECTNESS OR CHARACTER, FINCHLEY HAS DEVELOPED A SACK SUIT MODEL IN VARIOUS ATTRACTIVE TROPICAL WORSTEDS. ALTHOUGH TAILORED IN THE LIGHTEST POSSIBLE MANNER, THE GARMENTS WILL RETAIN THEIR SHAPELINESS AND GIVE ENDURING SERVICE. LINED THROUGHOUT WITH DURABLE SILK.

THIRTY-FIVE DOLLARS
AND MORE
READY-TO-PUT-ON

THE FINCHLEY Establishment
Fifth Avenue at 46th Street
THE HAMPTON BAYS SHOP OF FINCHLEY IS NOW OPEN

RUINS OF LOST RACE UNCOVERED IN SPAIN

Traces of 30 Huts of Neolithic Men Found on Hillside at Edge of Madrid.

BELIEVED 4,000 YEARS OLD

Link With Africa Seen in Types of Implements—200 Skeletons in Old Dungeon at Cuenca.

Wireless to THE NEW YORK TIMES.

MADRID, July 13.—The theory that a race from Africa swept Spain in late Neolithic age and duplicated the feat some 3,000 years before the Moors, in relatively recent times, has received a new impetus as a result of excavations being carried on among the recently located remains of an ancient city situated on a hill in Madrid, overlooking the Manzanares. José Pérez, chief of historical investigation for the city of Madrid, revealed the details today.

The prehistoric city, discovered by chance some weeks ago by a street car employe, is the most complete and best preserved in Spain of the period just before the bronze age.

Since Spanish history is now forced to begin with the Iberians, whose origin is dim, the discoveries, dating from 2000 to 2500 B. C. and giving an idea as to where the race came from, there opens a new vista, although probably there is no relation with the earlier races of Iberians.

While the tools and instruments located here are of a slightly later period than those found in the Sahara Desert, the similarity between the instruments, even to the fine "chip decorating," goes far to complete the chain of evidence of relationship of the two races collected in other parts of Spain where relics that serve as bases of comparison, although not as well preserved, in the opinion of Señor Pérez, have been found.

Thirty Foundations Uncovered.

So far the foundations of some thirty oval huts have been uncovered, and in the opinion of Señor Pérez further investigation will show the city, small for today but fair in size for ancient days, was laid out in a semicircle. He is sure the buildings were built of wood, since only the foundations are left and holes for piles have been located.

All openings in the foundations face southward, and there are evidences that a small park lay before them. Some of the ruins lie only a foot and a half below the surface. This is partly explained by the fact that the city is on a hilltop, but Señor Pérez says it leads to the more interesting conclusion that there has been no great land movement and probably no great climatic changes in Spain in more than 4,000 years.

The housekeepers of old Madrid of 2000 B. C. were staidly settled and engaged in agriculture, the relics show. A hand millstone, made of stone, and oxen's teeth were found. This is not remarkable, however, for the Neolithic folk, who often gave up nomadicism for hearth and home.

In at least one other period the inhabitants unwittingly built over this site, one gaping foundation having been fixed in the Iberian period, according to Señor Péroz, indicating that the historical conception of Madrid as a relatively new city will have to be changed. The first recorded history of Madrid shows it in the tenth century as a fortified Moorish outpost. It was only a small village in 1560 when, as the geographical centre of Spain, Philip II put it on the road to greatness by making it the capital.

Other cities in Spain are supposed to be older but the new discoveries show that the Madrillians can add a few thousand years to the age of theirs.

Further investigations are being carried on by a crew of excavators in charge of Señor Pérez and a collaborator, Professor Obermaier, who explored the huge Santander caves.

200 Skeletons Found in Dungeon.

CUENCA, July 13 (AP).—About 200 skeletons, supposedly those of persons put to death in the sixteenth century, were viewed today by thousands who visited a dungeon in the underground chambers of the old Santa Clara Seminary, where the bones were discovered yesterday.

Officials said the position of some of the skeletons indicated the victims had died in agony. Some of the bodies were mummified. Ropes had been tied about some of the necks and waists. One mummy, apparently that of a woman, was fastened with ropes to a rock.

Evidently the victims were thrust into the dungeon through a hatch hole at the top. The dungeon was about 14 by 15 feet in size. A mirror, which distorted the appearance of the sufferers, was found inside.

The authorities, considering the discovery of great historical significance, began cooperating in the investigation of the dungeon, which was discovered during repairs on the old seminary. Centuries ago young men studied for the priesthood there.

MEXICO-TEXAS BORDER MAY BE SETTLED SOON

Tentative Agreement Reported Reached on Straightening Part of Rio Grande.

Special Cable to THE NEW YORK TIMES.

MEXICO CITY, July 13.—Solution of one of the most difficult problems between Washington and Mexico City, that of the shifting boundary line between the United States and Mexico caused by the frequent deviations of the Rio Grande, is believed to be near.

It is reported here that the American Commissioner, Lawrence M. Lawson, and the Mexican Commissioner, Gustavo P. Serrano, have been successful in finding a formula for the solution and that the troublous waters in the future will be so managed as to prevent a situation which has gone at times almost to the extent of land owners on the border finding portions of their property one day in the United States and the next day in Mexico.

The main feature of the agreement, it is reported, will be the straightening of the river for nearly 160 miles from El Paso to Quitman Canyon in Texas. The cost will be more than $3,000,000.

Ex-Empress Zita Demands All Hapsburgs Aid In Placing Archduke Otto on Hungarian Throne

Special Cable to THE NEW YORK TIMES.

BUDAPEST, July 13.—The ex-Empress Zita, signing herself "Empress and Queen," has sent to every adult member of the Hapsburg family a letter, the publication of which tomorrow in newspapers here will cause a flutter in Little Entente circles. It is a request in a very decided form that they make to her son, Archduke Otto, a declaration of allegiance like that recently submitted by his erstwhile rival, Archduke Albrecht, former candidate of the Hungarian "Free Electors" for the Hungarian throne.

Archduke Otto will come of royal age in November, and the occasion will be marked by a ceremony which many Hapsburgs, in common with leaders of the Legitimist movement in Austria and Hungary, are expected to attend. But, as other members of the family may not find it possible to be present, the former Empress has issued the following circular letter:

"His Majesty, Emperor and King Otto, will take over, on Nov. 20, the leadership of the Hapsburg family and also all prerogatives connected with this position. As it will not be possible for all members of the Hapsburg family to attend in person his coming of age, all members of the family, whether they intend to be present or not, must return this declaration of allegiance with their signature as soon as possible.

"Every member of the Hapsburg family has absolutely to oblige himself to support with all his powers the restoration which is being prepared. Zita, Empress and Queen."

The circular is written in German, a fact which may not commend it to Hungary.

EGYPT'S ASSEMBLY CLOSED.

Move Deprives Wafdist Agitators of Parliamentary Immunity.

Special Cable to THE NEW YORK TIMES.

CAIRO, July 13.—The Parliamentary session was closed yesterday by royal decree, thus ending the immunity to arrest of Deputies and Senators who incite the populace to revolt.

If the Wafdists refrain from subversive propaganda intended to disturb the public security, Parliament will be summoned the third week in November after the normal procedure, but in the interval the Cabinet can constitutionally recommend a more drastic exercise of the royal prerogative if it thinks the reassembly of Parliament is calculated to lead to trouble.

Following the closure of Parliament, the Wafdist executives met tonight, but decided to keep their decision secret.

MOVIE MUSICIANS RETURN.

Buenos Aires Theatres Re-employ Those Made Idle by Talkies.

Special Cable to THE NEW YORK TIMES.

BUENOS AIRES, July 13.—The conflict threatened by the theatre musicians forced out of work by the installation of sound apparatus in Buenos Aires motion picture houses now appears to have been settled at the last meeting held by the committee named to study the situation, the movie managers agreeing to reinstate the orchestras. They also accepted the suggestion that the musicians play preferably Argentine music.

A survey by this committee showed there are so far fifty-eight movie houses using talkies and 109 still running silent pictures in this city, and that 181 musicians had been affected by the change to mechanical music.

RUMANIA WILL STOP ANTI-SEMITIC RIOTS

Sends Strong Police Force to the Centres of the Racial Disturbances.

MILITARY HELD FOR SERVICE

Agitators to Be Arrested, Demonstrators to Be Sent Home and Meetings to Be Prohibited.

Wireless to THE NEW YORK TIMES.

BUCHAREST, July 13.—The Rumanian Government took active measures today to put a stop to the anti-Semitic excesses which recurred during the past week in several parts of the country, especially in Bukowina, and threatened to spread to Bessarabia.

Dr. Vayda Voevod, the Minister of the Interior, sent Professor Cadere, Chief of the State Police, tonight to Suceava, where 2,000 farmers attacked Jews two days ago, destroying their houses and shops. Colonel Bendescu also was dispatched to this district in charge of a number of detachments of gendarmierie.

The Minister of War advised the military commandant in Bukowina to place his full strength at the disposition of the military authorities. The Minister of Justice ordered the State Prosecutors throughout the whole country immediately to arrest anti-Semitic disturbers and to institute proceedings against them.

It has been decided to arrest all agitators, to return the demonstrators to their home districts and to allow no meetings or demonstrations.

These government measures come none too soon, as Diminetata announces the farmers in Balaceana have attacked Jews and destroyed their houses and shops. The civil authorities arrested fifty of the attackers, but the Jews of surrounding villages, fearing further disturbances, fled to Suceava, which now is patrolled by a strong force of police.

The anti-Semites plan another gathering in Radautzi, as a result of which the government has sent 200 soldiers.

FIRE DESTROYS SISAL HEMP.

26,000 Bales Burn in Progreso, Yucatan—City Was in Danger.

Special Cable to THE NEW YORK TIMES.

MEXICO CITY, July 13.—Twenty-six thousand bales of henequen [sisal hemp] were destroyed by fire yesterday in the port of Progreso in the State of Yucatan. All telegrams from the southern peninsula declare that the entire city was in danger of being burned out.

The financial loss is estimated at more than 1,500,000 pesos [about $750,000], and the problem of the fulfillment of export contracts, especially to the United States, is regarded here as likely to be serious. The American market, it is felt, must be materially affected by such a heavy loss.

The fire occurred in a storehouse owned by the Cooperative Henequen Society and its spread was prevented only by desperate efforts.

MERMOZ REACHES DAKAR.

Flier and Aides, Forced Down at Sea, Arrive on Rescue Ship.

DAKAR, Senegal, July 13 (AP).—Jean Mermoz, French air mail flier, and his two companions, who were forced to descend on the sea Wednesday while en route from Brazil to Africa, arrived here yesterday aboard the dispatch boat Phocée, which rescued them.

The fliers were in perfect health and said they would leave for France by airplane as soon as possible. They said they were unable to determine the exact cause of the oil leak which forced their descent 600 miles from here. The Aeropostale Company has announced plans to try to recover their abandoned airplane.

PANGALOS IS SENTENCED.

Greek Ex-Dictator Must Serve Two Years in Prison.

Wireless to THE NEW YORK TIMES.

ATHENS, July 13.—An extraordinary court today condemned General Pangalos, former Dictator of Greece, to two years in prison and loss of civil rights for five years for transgressing the law of ministerial responsibility.

M. Pangalos had granted the Kirkinis textile firm a $300,000 contract to supply clothing to the army without notifying the Minister of Finance. He was acquitted of a charge of embezzlement and his War Minister, M. Nider, was cleared of all charges.

TO VISIT RUSSIAN REFUGEES

Mrs. Loomis Reaches Yugoslavia in Tour of European Countries.

Wireless to THE NEW YORK TIMES.

BELGRADE, July 13.—Mrs. Henry P. Loomis, sister-in-law of Secretary of State Stimson, has arrived at Bled, en route for a visit to inspect the Russian organizations of Yugoslavia in her capacity as president of the world organizations for the assistance of Russian refugees.

From Yugoslavia, where thousands of White Russians have settled, she will go to other European States where there are Russian colonies.

COLD GRIPS SWITZERLAND.

Americans at Resorts Suffer as Temperature Averages 42.

Wireless to THE NEW YORK TIMES.

GENEVA, July 13.—American visitors to Switzerland are suffering from the cold owing to a sudden fall in temperature. The average in the towns is 58 degrees Fahrenheit and in the higher resorts 42 degrees, so that Winter clothes and furs have reappeared.

Three to six inches of snow fell last night in the Bernese and Jura Alps, and climbing has become dangerous owing to avalanches.

The Ford is a strong and capable truck

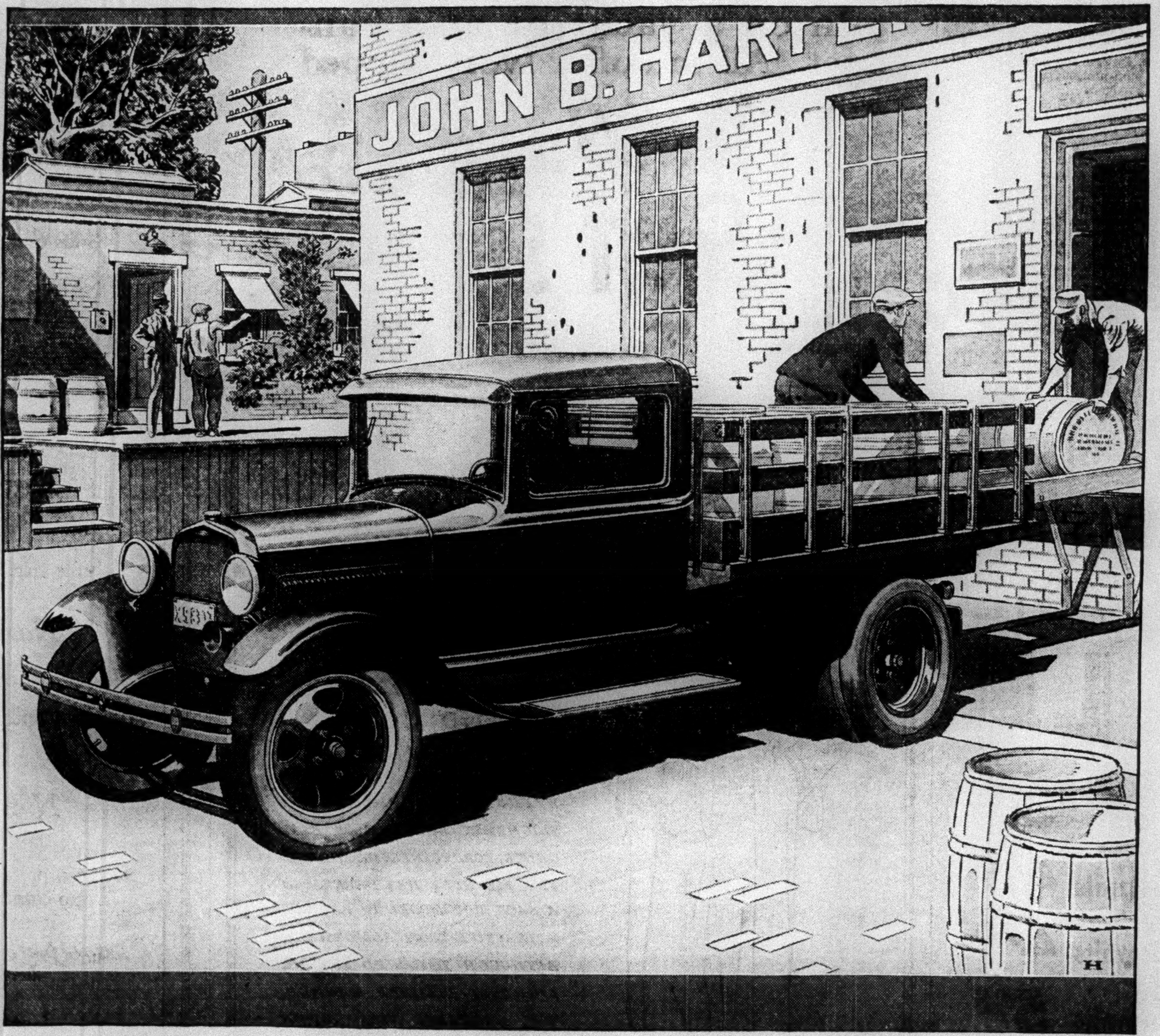

WHEREVER there is material of any kind to be hauled, you are likely to see Ford trucks at work. You will find them at many a shipping-platform, or meet them on the way. And see them climbing ramps, out of excavations.

You will notice Ford trucks where business is swift . . . and in rural sections, where strict economy often dictates the type of transportation. For the Ford truck is excellently adapted to a wide variety of purposes.

A number of new features increase the usefulness of the Ford truck, adding as well to its capable performance and rugged strength. Among them are the spiral-bevel-gear rear axle; the two optional gear-ratios; the larger brakes; the heavier front axle and spring; the 4-speed transmission, and the dual rear wheels available at small additional cost.

Standard bodies for the Ford truck, which are the panel, stake, and platform, are mounted on the chassis with 131½″ wheelbase. A chassis with 157″ wheelbase is available for carrying light but bulky loads.

Bodies are strong and good-looking, with loading space of carefully planned dimensions. The stake and platform types can be equipped with either open or enclosed cabs. Go to your Ford dealer, and learn how long and well, and at what low cost, the Ford truck will serve your purpose.

Ford

Studebaker offers the most powerful car ever sold at such a low price

$795 TO $995 at the factory

Check this list of fine car features—114-inch Wheelbase . . . 70 Horsepower Engine . . . Double-Drop Frame . . . Full-Power Muffler . . . Cam-and-lever steering . . . Clutch torsional damper . . . Lanchester Vibration Damper . . . Self-adjusting spring shackles . . . Starter button on dash . . . Thermostatic control of cooling . . . Engine-driven gasoline pump . . . Hand brake on four wheels. In no car under $1000 will you find such impressive evidence of value. See and drive this new Studebaker—now!

Through week-end train to vacation lands way down east

"The Down-Easter" to MAINE NEW BRUNSWICK NOVA SCOTIA PRINCE EDWARD ISLAND

FRIDAY ONLY to August 29th inclusive

Only a day on the way to vacation lands, "Way Down East"—through New England by daylight and the next evening in Halifax! This fine train saves your precious vacation time, yet you can enjoy an over-the-border trip.

Lv. New York (G.C.T.)	8:35 A.M.
Due Worcester (NYNH&H)	1:45 P.M.
Due Portland (B.&M.)	5:45 P.M.
Due Bangor (Me. C.)	9:40 P.M.
Due St. John, N. B. (C.P.)	5:10 A.M.
Due Charlottetown, P. E. I. (C.N.)	6:30 P.M.
Due Halifax, N. S. (C.N.)	5:35 P.M.

(Standard Time)

EQUIPMENT

Club car; parlor cars New York to York County, Portland and Casco Bay points. Sleeping cars New York to St. John and Halifax, N. S. Dining car service. Coaches.

RETURN TRAIN

Leaves Halifax every Sunday to August 24th, inclusive; also Monday, September 1st, at 8:00 A. M.

INFORMATION

Reservations through principal ticket offices or phone Vanderbilt 7705. For detailed information and descriptive literature call at Consolidated Ticket Offices, at Canadian Pacific Railway, Madison Ave. at 44th St.; Canadian National Rys., 505 Fifth Ave., or write Vacation Bureau, Room 3613, Grand Central Terminal, New York.

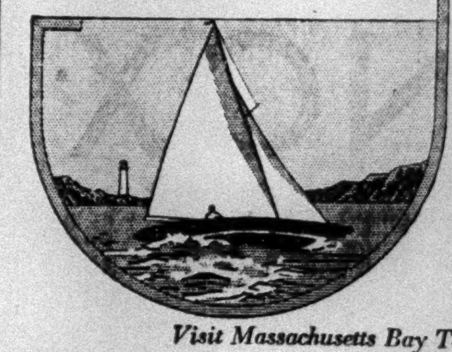

Visit Massachusetts Bay Tercentenary

The New York New Haven and Hartford Railroad Co

TRAVEL by TRAIN

Boston & Maine—Canadian Pac. Canadian Nat'l—Maine Central

AN inspiring world exposition which satisfies the desire to see the unusual and the extraordinary—an accomplishment unparalleled in entertainment and educational features.

"Les Voyageurs," gorgeous grandstand pageant depicting the picturesque romance of North American development, presented nightly by 1500 performers on the world's largest stage.

International seaplane races, an entirely new and thrilling sport spectacle.

Fifth annual Marathon swim for world-championship and rich cash prizes.

Thirty bands, including the All-Canada Permanent Force Band of seventy-six instrumentalists (by special permission Dep't. of Militia and Defence).

Four concerts by the internationally famous 2000-voice Exhibition Chorus.

Manufacturers' exhibits from almost every country—Art in two galleries—Agriculture in all branches—Canadian National Motor Show—Engineering and Electrical displays—interest for everyone—and only a few hours ride through delightful country-side for sixty million United States citizens, *AN INEXPENSIVE VACATION.*

Send the coupon for interesting descriptive literature and official road map. Reduced rates by rail, bus, airway and steamboat. Motor highways de luxe in Canada.

CANADIAN NATIONAL EXHIBITION TORONTO Aug. 22 to Sept. 6-1930

CNE

SAM HARRIS, *President* H. W. WATERS, *General Manager*

1

Department of Publicity, Canadian National Exhibition, Toronto 2, Ontario, Canada

Please send me free, Canadian National Exhibition road map and booklets.

Name ....

Address ....

52 BROKERS CALLED FOR RYDER HEARING

Will Be Asked to Reveal Their Dealings With Him in Bankruptcy Court Today.

BAILEY DATA WANTED, TOO

Stock Exchange Inquiry Will Also Begin This Week—Wife May Sue to Regain Title to Apartment.

A procession of fifty-two brokers through the bankruptcy chambers of Henry K. Davis, Federal referee, will begin today, under order of the Federal court, directing them to bring all records of transactions executed during the past two years for Harold Russell Ryder, 35-year-old money-maker on the stock market and spender on Broadway.

They are also to bring all records relating to Frank Bailey, 65-year-old banker, who admits taking $2,000,000 from Mr. Ryder in payment of previous losses, as fast as Mr. Ryder admits taking it from his partners and their customers in the now bankrupt firm of Woody & Co.

While Mr. Bailey is negotiating with the receivers of Woody & Co. to determine how much of this $2,000,000 he should return in view of the way in which it was obtained for him, the Federal grand jury inquiry under Assistant United States Attorney Samuel C. Coleman is expected during the week to pass on the presumption of a conspiracy to wreck Woody & Co., as well as sequestration of assets.

The Stock Exchange is to conduct an inquiry during the week into the trading of Mr. Ryder and Mr. Bailey, and to discuss the recommendation of the State Securities Bureau that the existing supervision of Stock Exchange members be supplemented by an independent audit of their stability, instead of accepting their declarations in questionnaires, which were discovered in the case of Woody & Co. to be fictitious.

It was also understood by the receivers that Mrs. Ryder, who had assigned to Mr. Bailey the $500,000 apartment which the Ryders occupied at 720 Park Avenue, may sue to recover her title to it on the ground that she gave it up to Mr. Bailey before the collapse of Woody & Co. because Mr. Bailey threatened to have her husband arrested unless he paid in full. Mr. Ryder has already declared Mr. Bailey kept him in fear of arrest while he was exacting $2,000,000 from him.

Samuel H. Kaufman, of counsel for the Irving Trust Company, temporary receiver for Woody & Co., has promised "an important announcement during the coming week."

ARREST COMPANION OF RICHMOND GIRL

Police Hold Garage Man for Abduction on Missing Pair's Return From Waynesboro.

RICHMOND, Va., July 13 (AP).—Mary Frances McClenny, 20-year-old Richmond girl, missing since July 1, was at the home of her parents, Dr. and Mrs. D. C. McClenny, today, after returning last night with her companion, Harry Dickinson, garage man, whose arrest the girl's father caused on the charge of "abducting" his daughter without her parents' knowledge or consent.

The two weeks the young couple spent together at Waynesboro, Va., came to an abrupt end late yesterday, when they were discovered and returned to Richmond—the girl to her parents and Dickinson to jail.

After surrendering himself to authorities, Dickinson was released on bail to appear for police court hearing July 18. N. H. Dickinson and John Leadbetter, his garage associates, arrested on charges of being "accessories" in the disappearance of the girl, will have hearings at the same time.

Miss McClenny, in a signed statement given to a Richmond newspaper, absolved Dickinson of all blame. She said she went with him willingly and with full knowledge "that he was married and not divorced."

She said they hitch-hiked to Waynesboro and on July 2 rented a room, kitchenette and bath apartment, where they have been staying while officers and private detectives were combing the State and following clues leading to distant cities.

Mrs. R. L. Spradlin, at Waynesboro during the day, said the couple came to her rooming house and rented the apartment for two weeks, paying in advance. They said they were Mr. and Mrs. Harry L. Jones of Lynchburg and gave her the impression that they were bride and bridegroom, she said.

The girl said she had prepared for her departure, buying clothes several days before she left and hiding them under the seat of her automobile. She said she wrote a note to her father, telling him she had left home and not to look for her, and pinned it on the seat of her automobile that she left parked on a city street not far from her home.

The discovery of the couple was preceded yesterday by information given police by Miss Margaret Leonard, a Richmond acquaintance, who said she saw the missing pair on the street in Waynesboro on the night of July 2.

Dickinson's wife and child are now living near Russelville, Tenn., with Mrs. Dickinson's parents.

RHINELANDER TERMS READY

Former Wife Expects $200,000 to $500,000—Her Counsel Departs.

Special to The New York Times.

WHITE PLAINS, N. Y., July 13.—Frank Gagliardi of the law firm of Clark, Close & Davis, counsel for Alice Jones Rhinelander of New Rochelle, left today by train for Las Vegas, Nev., expecting to settle his client's marital tangle with Leonard Kip Rhinelander.

Before leaving, Mr. Gagliardi announced that he had in his possession an agreement signed by his client, which, if ratified by Mr. Rhinelander, would give Mrs. Rhinelander a cash settlement of $200,000 to $500,000. From this she must pay the attorneys who have represented her through the long litigation.

It is understood that Leon R. Jacobs, counsel for Mr. Rhinelander, left a few days ago for Las Vegas to tell his client about the terms of the agreement which he will be asked to sign.

WALLACH BROTHERS

SEMI-ANNUAL CLEARANCE SALE

BEGINS THIS MORNING!

Reduced Prices in Every Department — Clothing, Furnishings, Hats and Shoes

COMPLETE STOCKS OF FANCY AND BLUE

HART SCHAFFNER & MARX

SUITS

Suits for now, for fall, for year round wear; young men's suits, business suits, university suits; stripes, checks, plain weaves, blues; Dickens blues, Pewter grays, Tamarack browns—single and double-breasted styles in every size ... All four-piece golf suits included.

$33 suits now $28

$50 suits now $39

$65 suits now $49

$75 $85 $95 suits $59

SATISFACTION GUARANTEED, AS ALWAYS

No charge for alterations

SALE! WHITE FLANNEL TROUSERS $6.85
All-wool, silk sewed

$10 - $11 - $12 FLORSHEIM SHOES $8.85
A few styles $9.85
Our entire shoe stock included

CLEARANCE OF MEN'S FURNISHINGS

7200 Shirts — White, solid colors and British stripes; madras, broadcloth, end-and-end madras. Collar attached, tab collars and separate starched collars. $1.65

25396 Neckties — Imported and domestic twills, foulards, reps, satins, crepes, shantungs; all hand tailored. Plain colors and small neat patterns. $1.50, $2, $2.50 ties now $1.15

1571 Pajamas — Pull-over and coat styles; percales, broadcloth and madras. $2.50 and $3 quality reduced to $1.95

$1 silk & rayon half hose — Six pairs $3.75 — NOW 65c

55c rayon half hose — Three pairs $1 — NOW 35c

Imported Golf hose — Plain colors and the latest patterned golf hose ... imported quality to $3.50 now $1.65

1823 Sweaters — Imported and domestic sweaters in the desired plain colors, figured and English blazer stripes. Pull-over and jacket styles. Formerly to $13.50 now $3.45

3718 Jimsuits — Reis Jimsuits of madras and broadcloth ... $2 quality athletic union suits reduced to $1.35 — 6 for $7.50

319 Beach Robes — Lightweight broadcloth and madras ... $5 quality reduced to $2.95

STRAW HATS PANAMAS AND LEGHORNS

Every straw in our stores reduced 1/3 or more

WALLACH BROTHERS

JAMAICA, L. I. Jamaica Avenue corner 166th St.
FLUSHING, L. I. Central Terminal Building

Fifth Ave. at 42nd Street opposite the library
53 Broadway
265 Broadway at Chambers
Broadway corner 29th

Fifth Ave. corner 28th
41st at 7th Avenue
246-248 West 125th St.
Fordham Rd. corner Marion Ave.
Court cor. Montague, Brooklyn

NEW JERSEY
828-830 Broad Street, Newark (Next door to the New Jersey Central Depot)
Wallach Building State corner Broad, Trenton

MUSEUM WILL SHOW PROGRESS OF NATION

Peaceful Arts Exhibit Here to Reveal Story of Science and Industry.

TO BE OPENED ON SEPT. 12

Entire Floor of 30,000 Square Feet Will Be Devoted to Models, Pictures and Demonstrations.

A summary of the scientific and industrial progress of the last century and a half will be presented to the public when the Museums of the Peaceful Arts open their new quarters at 220 East Forty-second Street, on Sept. 12, it was announced yesterday. Professor Charles R. Richards, vice president of the museums, speaking on behalf of Frederic B. Pratt, president and the head of the Pratt Institute, described the exhibit which is to be entitled "Men and Machines."

The industrial history of the United States, from Colonial times to the present, will be revealed through working and still models and actual-sized tools, machines and processes, as well as by motion pictures, photographs, graphical and statistical material, he said.

The institution, which covers 30,000 square feet on the fourth floor of the building, intends to make the story graphically plain to any one who has time for a two-hour visit. The Colonial civilization will be shown through models of its homes, its ploughs and tools and authenticated motion pictures of its life. The reels depict also the progress in the utilization of mechanical devices that followed. In a flash back there will be shown examples of prehistoric tools. Then will come the beginnings of the development of machinery and the modern control of power.

All Major Industries Included.

The broad advances in metallurgy will be demonstrated as well as the machinery made out of the metals and the products of the machines. All the major industries, including agriculture, transportation, textiles, ceramics, electricity and the domestic arts will be shown through the course of their development and indications of the social and economic significance of the advances will be presented. Professor Richards expressed his thanks to the many industrial concerns and individuals who had prepared material to be included in the exhibit, which is being arranged by the Roberts Everett Associates.

The Museums of the Peaceful Arts, Professor Richards said, have applied to the New York State authorities for permission to change their name to the "Museum of Science and Industry," and hope to receive this privilege after a hearing in August. The institution received its present name because it was founded just after the outbreak of the World War.

The September exhibition, he added, is to last for about two months and will, it is planned, be followed by other temporary exhibits. Meanwhile, the preparation of permanent exhibits, concerned with the basic industries, will simultaneously be prepared until they finally cover the entire floor. He said that the permanent exhibit would probably be completed in about a year after the opening.

Professor Richards expressed the hope that this exhibit as a demonstration model would in three years result in a larger industrial museum for the city.

Says Mayor Supports Project.

"Mayor Walker, Controller Berry and Aldermanic President McKee," he said, "have given this project their most cordial support and are ready to go along with us when we get a little further."

He cited the Deutsches Museum at Munich as an example of the best of modern industrial museums. Chicago and Philadelphia, he pointed out, are well fixed with regard to such institutions.

The Museums of the Peaceful Arts, he said, were founded by the late Henry R. Towne and the late Jacob H. Schiff. All their exhibits, both temporary and permanent, he added, will always be free to the public. Dr. Calvin W. Rice, secretary of the museums and of the American Society of Mechanical Engineers, joined Professor Richards in his description of the new project yesterday.

BYRD RETURNS HERE TODAY

Coming Back From West With Seven Expedition Members.

Rear Admiral Richard E. Byrd and seven members of his expedition will return to New York this morning from the West, where they were entertained at Chicago and St. Louis.

The party is due to arrive at the Pennsylvania Station at 10:05 A. M., Daylight Saving Time. With Admiral Byrd are Captain Ashley C. McKinley, Captain Alton U. Parker, Tom Mulroy, Charles Lofgren, Dean Smith, Lloyd Grenlie and George J. Thorne Jr.

'FRIENDS' OF OWNER BOMB JERSEY HOME

Neighbor of Plainfield Man Tells of Men Leaving "Something for Charlie."

BLAST HEARD MILE AWAY

Family of 6 Returns to Find House Razed by Fire—Bathtub Hurled Into Street by Explosion.

Special to The New York Times.

PLAINFIELD, N. J., July 13.—Charles Maiorine and his family returned here today from a week-end visit to relatives in New York City to find that in their absence their home at 35B Jefferson Avenue, North Plainfield, had been destroyed by a fire which followed an explosion believed to have been caused by a bomb.

Maiorine, a carpenter, told Police Chief George Weiss that he knew of no enemies and could not account for the explosion that wrecked the house where he lived with his wife, two children and his father and mother, Mr. and Mrs. Domenico Maiorine.

Joseph Matti, who lived next door to the Maiorines, at 35A, however, told Chief Weiss that a little after 10 o'clock last night, about ten minutes before the blast, three strangers in an automobile bearing New York license markers stopped in front of his house. Two of them carried something that looked like a can into the cellar of Maiorine's house. When Matti asked what they were doing one of the men replied:

"We're leaving something for Charley. He's a friend of ours."

They drove away and Matti, puzzled over the occurrence, went indoors. A few minutes later he was startled by an explosion that broke dishes and glasses in his house. Running out, he saw Maiorine's home in flames, with the doors and windows of the lower floor blasted out. A porcelain bathtub lay in the street, where it had been hurled by the force of the explosion, which police said was heard a mile away.

Firemen who arrived a few minutes later could not save the house, which burned to the ground. The houses on either side of it were badly scorched. Although police and firemen were positive a bomb had caused the explosion and fire they could find no evidence in the ruins to support their belief.

Joseph Anglotti of 32 Jefferson Avenue, a cousin of Maiorine, gave the police the address of relatives in New York where the occupants of the house could be reached. They were notified of what had happened and hurried home on the first train this morning. The house, a two-story frame dwelling, was owned jointly by Maiorine and his sister-in-law, Mrs. Anna M. Maiorine.

Martin J. Quinn Jr. Critically Ill.

Special to The New York Times.

GREENWICH, Conn., July 13.—Martin J. Quinn Jr., New York stock broker, is critically ill at his home at Indian Harbor with pneumonia. Mr. Quinn was taken ill yesterday while on the floor of the Stock Exchange.

ARRESTED OFFICIALS OUT ON BAIL IN IOWA

McGregor Mayor and Marquette Marshal Freed After Being Taken by Dry Agents.

Special to The New York Times.

DUBUQUE, Iowa, July 13.—Dr. J. F. Walters, Mayor of McGregor; C. D. Phelps, special officer at McGregor; P. J. Barton, town marshal of Marquette, and Ernest Lange of Marquette, have been released on bonds of $2,000, furnished by Dubuque business men.

The four were arrested Saturday when a body of nine dry agents, led by Colonel George C. Parsons, deputy administrator for Northern Iowa, took them to Dubuque to face a hearing on a charge of obstructing prohibition officers in the performance of their duty.

Two dry agents were beaten at Marquette, Wednesday, when they raided a billiard parlor filled with American Legion members. They were fined later when Mayor Walters tried them on charges of driving a car while intoxicated, double parking, driving without lights and without a registration card. Both denied the charges.

Action by the dry forces against the local officials followed.

The arrested men say they will fight to the finish. Marquette and McGregor citizens are reported to be raising a fund to back them.

WE TAKE PLEASURE IN ANNOUNCING THE ELECTION OF

Mr. Louis Lipsky

AS PRESIDENT OF THIS COMPANY

JUDEA LIFE INSURANCE COMPANY

Forty Four East Twenty Third Street
New York City

WHO'S WHO *on the* 20*th* CENTURY LIMITED

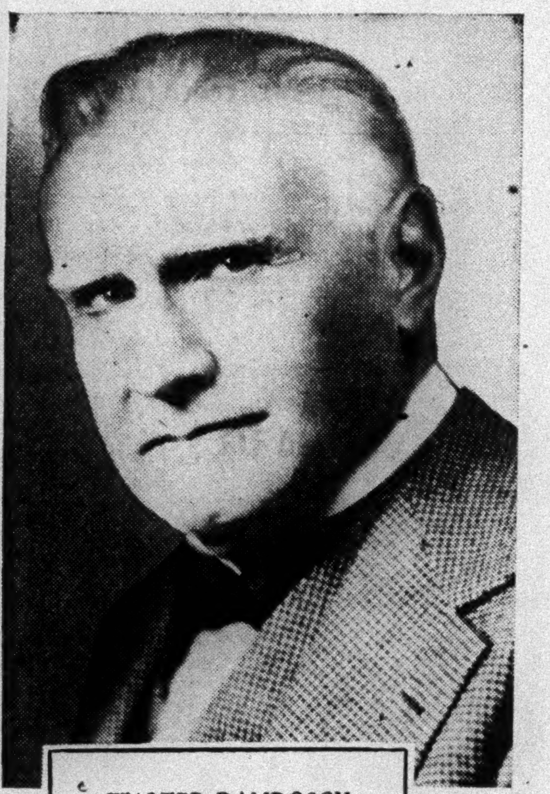

WALTER DAMROSCH
America's most famous symphonic conductor, and now the leader in the use of radio as a means of musical education in all the schools of the country.

MEN and women in the public eye, by reason of their eminence in the business, professional and social life of the country, regularly use the *20th Century Limited* in traveling between New York and Chicago. The prestige of the *Century*, which grows with the years, is unrivalled among the famous de luxe trains of the world.

NEW YORK *to* CHICAGO *in* 20 *Hours*

ADVANCE 20th CENTURY LIMITED	1:45 p.m.
TWENTIETH CENTURY LIMITED	2:45 p.m.
THE COMMODORE VANDERBILT	4:00 p.m.
The WOLVERINE (via Michigan Central)	5:00 p.m.

Special Note: New Single Room Cars (private bedrooms) have been added to the equipment of the *20th Century Limited*. The cost of a single room, New York to Chicago, is $70.88.

NEW YORK CENTRAL

THE WATER LEVEL ROUTE—YOU CAN SLEEP

For reservations telephone VANderbilt 3200

NEW YORK CENTRAL LINES

When you go to **ST. LOUIS...**

Enjoy "Century-like" luxury on the

SOUTHWESTERN LIMITED

at 6.20 P. M.

New York Central to St. Louis as to Chicago is the only water level route. If you have never taken the *Southwestern Limited*—"Just Like the Century!"—you have a treat ahead of you. You can sleep!

A fine train at 12:10 p. m. also

The *North Shore Limited* starts you up the lovely Hudson Valley at midday and brings you into the "gateway of the Southwest" at 1:30 p. m. the next day.

NEW YORK CENTRAL LINES

In a fighter it's Force

in a cigarette it's Taste

"OBJECTIVES MUST BE WON AND HELD, regardless of cost"—Chesterfield's method, exactly.

CHESTERFIELD'S GOAL is finer aroma and more pleasing flavor. Higher standards of manufacture, finer tobaccos, and a blend and cross-blend that cannot be copied—these are costly methods; but they get sure results.

RICH AND FULL-FLAVORED, yet smooth and mild, Chesterfield holds a place all its own among cigarettes... for *mildness and for better taste.*

We state it as our honest belief that the tobaccos used in Chesterfield cigarettes are of finer quality and hence of better taste than in any other cigarette at the price.
LIGGETT & MYERS TOBACCO CO.

Chesterfield

© 1930, LIGGETT & MYERS TOBACCO CO.

BIG GAINS REPORTED IN AIR PASSENGERS

Forty Fields in Curtiss-Wright Chain Record 83,259 in Last Six Months.

THIS DOUBLES 1929 TOTAL

C. S. Jones Says New Yorkers Are Using Planes for Transportation in Growing Numbers.

The Curtiss Wright Flying Service which operates forty airports in the United States carried 83,259 passengers in the first six months of 1930, according to a report made public yesterday by C. S. Jones, president of the company. This is more than double the number carried in 1929.

"The gratifying features of these figures," Mr. Jones said, "is the fact that the passenger service has increased steadily. With bad weather last January we carried only 1,995 passengers at our airports in all parts of the country. In June our total jumped to 32,802 passengers. At the Curtiss-Reynolds Airport, Glenview, Ill., we carried 16,589 pay passengers in the two weeks from June 22 to July 6."

"While we are gratified and proud of this great improvement in commercial aviation," Mr. Jones continued, "we are not satisfied. We want to see all our own fields and all those operated by other competent companies with increased patronage. We are particularly pleased however that we have not lost a passenger during this rush in June."

The New York area, Mr. Jones said, had had its share of the growing business. The new airport at Valley Stream, where a restaurant has been established, is entertaining increasing numbers Saturdays and Sundays.

The Curtiss-Wright Flying Service beginning early last year has expanded to embrace airports in more than twenty States, at all of which a general charter plane service and flying schools are operated. At leading aeronautical centres such as Chicago, New York and San Francisco special week-end aeronautical shows are put for the benefit of visitors. The company is now planning an extension of its charter plane service to include the carriage and mail of express by air.

Mr. Jones revealed yesterday that he planned to return to active participation in air racing during the coming national air races at Chicago, which will open on Aug. 23. It has been four years since he has engaged in active competition officially. He won several prizes at the national air races in 1926. In 1927 he took part as a post entry in the races at Spokane, but was not entitled to a prize since he was not a regular entry.

This year, flying a Whirlwind-powered Cessna monoplane, he will take part in the New York-to-Chicago derby and will fly the same plane in a number of closed course races at Chicago.

30,000 USED RAIL-PLANES.

T. A. T.-Maddux Lines Report the Year's Total of Passengers.

The T. A. T.-Maddux Air Lines, the transcontinental air rail system between New York, Los Angeles and San Francisco carried 5,688 passengers in June, according to an announcement made yesterday by T. B. Clement, general traffic manager. Plane miles flown in June totaled 246,525.

A slight increase in fare which became effective on June 15, Mr. Clement said, had resulted in no decrease in patronage, and the air line closed its first year with a total of 30,000 passengers and 1,250,000 miles of operation.

The T. A. T.-Maddux Lines was opened July 7, 1929. The Pennsylvania and the Sante Fe Railroads carry passengers at night on the system while the planes carry the traffic during the day on a forty-eight hour schedule between New York and the Pacific Coast.

Woman's Body Found in River.

The body of an unidentified woman, about 50 years old, was taken from the East River at the foot of Fulton Street, Brooklyn, yesterday by police of the Poplar Street station. She was 5 feet 4 inches tall, weighed about 170 pounds and wore a wedding ring. The body was removed to the Kings County morgue after an examination by an ambulance surgeon from Cumberland Street Hospital.

ADVERTISEMENT.

for **SUNBURN**

"NOXZEMA beats them all"

says Chief Newberry of Asbury Park Lifeguards

"AFTER giving many different sunburn remedies a fair trial here at Asbury Park, we have found that Noxzema Cream beats them all," says Chief Newberry.

"Every sunburn patient that we treat says practically the same thing—'It takes the fire and pain out the moment you put it on and heals the burned skin quickly.'"

No need to suffer from painful sunburn this summer. Spread Noxzema on promptly—it soothes—cools—ends pain instantly. And if applied before exposure, it prevents sunburn and allows the skin to take on an even, healthy tan. It's *greaseless* and cannot stain clothes. Get a jar *now* at any good drug or department store.

NOXZEMA
"Feel it heal"

TIME

The Weekly Newsmagazine

A Record Six Months

For the first six months of 1930, as compared with the first six months of 1929, TIME has the following to report:

- Circulation (average per issue) increased 34%.
- Number of pages of advertising increased 43%.
- Gross advertising revenue increased 97%.
- Unique limitation policy enforced in fifteen out of twenty-six issues. (For the sake of cover-to-cover readership, the size of TIME is limited to 80 pages, from cover to cover.)

IN winter, in summer, in good times, in bad, intelligent people retain the desire to keep abreast of the significant news of the world. 300,000 Americans (and their families) have discovered that TIME is the only complete *summary* of all the news. To keep themselves informed, they pay $5 the year or 15¢ per copy for TIME . . . For reader, hence for advertiser, TIME is an Essential Magazine.

A LITTLE money goes a long way in TIME. $14,625 invested in TIME sends your message in full page advertisements to 1,000,000 buyers (TIME'S proved readership) every fourth week throughout an entire year . . . Write the Advertising Manager, TIME, Inc., 205 East 42nd Street, New York City.

350,000 Net Paid Average Circulation Guaranteed for **1931**

Census

1930 is a census year. Returns have shown enormous increases. Obviously, such growth means enhanced demand for business and residential properties which cannot increase in extent to the same degree as population. The result—ever increasing property valuation. Land is the basis of all wealth.

Harmon National
REAL ESTATE CORPORATION
PROPERTIES IN 33 CITIES

The greatest fish story you can tell

. . . is told with

FILMO

The better personal movie camera

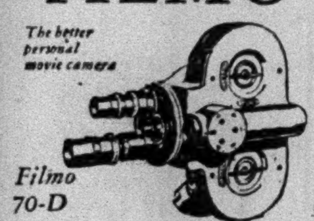

Filmo 70-D

Demonstrations Daily 9 to 5:30

CULLEN
PHOTO SUPPLIES SINCE 1882
12 Maiden Lane, N. Y. C.
Tel. Hitchcock 5586

We have the most complete line of amateur movie apparatus in the financial district.

Gilded Domes

of mosques whence come, one fancies, the call to prayer, are one striking note in THE HINDUSTAN a scenic wall paper by Zuber & Cie., Alsace. All the panorama of the east,—rajahs, dancing girls, elephants—move through scenes of beauty and color. Illustrations upon request. Can be ordered through your local Decorator or direct from

A. L. Diament & Co. 101-119 Park Ave., N.Y. 1515 Walnut St., Phila.

OUT-OF-TOWN NEWSPAPERS
NEWS-STAND NORTH END TIMES B'LD'G. B'WAY & 43rd

REDS RATIFY SLATE FOR PENNSYLVANIA

Communists Name Philadelphia Plumber for Governor, Pittsburgh Worker for Senator.

NO FRICTION WITH RIVALS

Young Socialists End Session in Park at Reading—Party Gains Predicted by Speakers.

Special to The New York Times.

READING, Pa., July 13.—Separated from the Socialist Young Peoples' national convention by five miles of city area and farm land, the Pennsylvania Communists' League held its State ratification meeting here this morning and afternoon. No friction occurred between the groups, though the Communists continued their verbal attacks upon Socialists in general.

The 125 Communist delegates, representing eighteen cities and 100 labor and Communist bodies, met in Red Men's Hall, near Police Headquarters.

The State ticket, as ratified, comprised Frank Moser, a Philadelphia plumber, for Governor; Patrick Rush, a Pittsburgh steel worker, for United States Senator; Samuel Lee, a Negro longshoreman, Philadelphia, for Lieutenant Governor, and Frank Note, a Houston coal miner, for Secretary of Internal Affairs.

Each Congressional district will be asked to put a Congress nominee in the field and to hold a district convention.

Support India and Soviet.

After all candidates were endorsed and the State and national platforms ratified, solidarity was voted with the workers of India against the MacDonald policies in India and with the Soviet program in Russia.

It was decided to make Aug. 1 a day of protest against unemployment and of demonstrations in favor of the "Give employment, work or wages' movement. The slogan, "Not one cent for army and navy but billions for the unemployed," was adopted.

Socialists and their policies were denounced by several speakers, who included: M. C. Keiser, Reading; Betty Gannett, Philadelphia, temporary chairman; Evelyn Graves, Philadelphia, vice chairman; Anna Lynn, textile union official, secretary; E. Gardos, Philadelphia, keynote speaker and district organizer.

Frances Carey, Pittsburgh; A. Daniels, Philadelphia; Anna Burlak, Bethlehem textile worker now under bail in a sedition case; M. Fishman, Philadelphia; Louis McLaughlin, released on bail in the Gastonia riot case, after being sentenced to serve seventeen years; O. Swayne and Irving Keith, Philadelphia.

Joseph Tash, Scranton; I. Mack, Allentown; Louis Scott, William Lawrence and Raymond Victor, Philadelphia; Max Jenkins, Pittsburgh; Frank Mozer, nominee for Governor, and other candidates.

Young Socialists Hear Thomas.

The Young People's Socialists League closed its national two-day convention here today with a speech-making outing at Keller's Park, owned by the Socialists, near here. Norman Thomas, Presidential candidate two years ago, sharply attacked Gifford Pinchot and James J. Davis, the Republican candidates for Governor and United States Senator respectively, and reviewed the unemployment problem.

The other speakers were A. J. Biemiller, Philadelphia; Julius Uransky, New York; James H. Maurer, Reading, thrice member of the Pennsylvania Legislature and Vice Presidential candidate in 1928; Arthur G. McDowell, Pittsburgh, and Clarence Senior, Chicago.

The speakers predicted a great growth in the party membership due to the "youth movement," and looked for gains in the November election in several large cities, including Reading.

DOUBTS MORROW IN 1932.

Methodist Clipsheet Predicts His Defeat if Named for Presidency.

WASHINGTON, July 13 (AP).—Overwhelming defeat for Dwight W. Morrow, should he be nominated for the Presidency, was predicted in today's issue of the Methodist Clipsheet, edited by Deets Pickett, research secretary of the Board of Temperance, Prohibition and Public Morals of the Methodist Episcopal Church.

Taking cognizance of Mr. Morrow's being "mentioned" for the Republican Presidential nomination, the Clipsheet said:

"If he is nominated, the probability is that he will suffer overwhelming defeat, a prophecy that is reasonably safe in spite of his heavy victory in the wet State of New Jersey.

"Mr. Morrow went across the railroad tracks in the New Jersey election. The very fact that he is a man of ability and reputation has caused many of those naturally friendly to him to feel strong resentment that he should have deserted his friends for political advantage, abandoned his country's Constitution when it was under the fire of nullificationists.

"There is more than a little reason to suspect that half of those constituting his majority were, in fact, voting for Lindy and the other half for Anne."

'SEES' CONAN DOYLE AT LONDON SERVICE

Continued from Page 1, Column 2.

meeting reached a sudden and rapid end.

When Mrs. Roberts said she could not continue a vast roar of excited talk rose in the hall which was immediately drowned out by the strains of a great pipe organ.

Mrs. Roberts walked across the platform to where Lady Doyle was seated.

"I have a message from Sir Arthur," she said.

Lady Doyle, dressed in a long silver lace frock and a black silk coat trimmed with fur, stood up, greatly interested.

"Sir Arthur told me that one of you went into the hut [a building on the Doyle estate at Windlesham, Sussex, where Sir Arthur was buried on Friday] this morning. Is that correct?"

"Why, yes," Lady Doyle faltered, "I did." Her face beamed with interest, and her eyes opened eagerly.

"The message is this," said Mrs. Roberts: " 'Tell Mary' " — At this point the pealing of the pipe organ drowned out the rest of the message.

Mary is the name of Sir Arthur's first daughter. Lady Doyle declined to explain to The Associated Press correspondent what the rest of the message was.

FINDS LARGE PLANTS SAFER FOR EMPLOYE

Industrial Safety Contest Here Shows Mishaps 25% More Frequent in Small Shops.

NEED OF PRECAUTION SHOWN

One Accident Among 140,000 Men for Every 51,894 Hours Worked—Many Have Perfect Records.

Although 76 per cent of all the small industrial plants participating in the Greater New York industrial safety contest came through the entire twelve weeks of the competition without a single accident to mar their record, the statistics show that, based on average figures, small establishments have a larger number of accidents than do large establishments, it was revealed yesterday. Twenty-two per cent of the large establishments had perfect records for the entire twelve weeks.

There was a total of 1,467 lost-time accidents among the 1,485 participating concerns, with an aggregate employment of 140,000 during the twelve weeks of the contest. On the average, one accident occurred during every 51,894 hours worked. In the large plants the average was an accident for every 55,309 hours, while in the small plants the corresponding figure was 44,723 hours.

The contest was under the auspices of the Merchants Association here, and it was endorsed both by Governor Roosevelt and Secretary of Commerce Robert P. Lamont. William E. Yeoman, manager of the Merchants Association's industrial bureau, served as secretary of the contest committee and is the author of the preliminary report on the findings and results of the contest, which was made public yesterday.

Although 911 small plants had no accident during the contest, Mr. Yeoman draws the conclusion that the "twentieth-century workman is less likely to lose his life or his limb if he works in a large manufacturing or industrial plant than he is if he works in a small one."

"We consider," he says in his report, "that one of the important results of this contest has been the demonstration it has furnished of the importance of the small-plant problem in the safety movement. If we are to continue successfully the work of saving life and limb among our industrial employes, we must in future pay more attention to factories and establishments that have a small number of employes. It seems to have been assumed hitherto that the smaller the number of workmen the greater the safety factor.

"This contest has demonstrated that this is only true in instances where the small plant owners have tackled the safety problem with the same vigor that has characterized the safety work in many of our larger establishments. Never before has a safety contest engaged so many small plants as the contest which has just ended. Of the plants that participated, 1,198 had 100 employes or less, while 287 of the contestants had more than 100 employes, the number in one instance running up to over 8,000. The small plants had 473 accidents and the large plants had 991 accidents.

"At first glance these figures might appear to show that operations were safer in the small plants. When we come to compare these figures, however, with the number of men employed and the number of hours that they worked, we find that directly the opposite is true. The small plants operated a total of 21,155,236 man-hours in the twelve weeks' period. This gave them a frequency rate of 22.36 accidents per million man-hour. The large plants, on the other hand, operated a total of 54,811,573 man-hours and came through with a frequency rate of only 18.08 per million man-hours. The frequency rate was almost 25 per cent higher in the small plants than in the large plants."

TO START SUIT FOR CAROL.

Judge Replaces State's Attorney Who Got Divorce Decree.

Wireless to THE NEW YORK TIMES.

BUCHAREST, July 13.—Application will be made this week, according to well-informed circles, for annulment of the divorce decree of King Carol and Queen Helen.

General State's Attorney Cernescu, who two years ago appeared before the Court of Cassation to demand the divorce decree, has already presented his resignation and has been replaced by Judge Praporgescu.

M. Praporgescu will present an application to the Court of Cassation for annulment of the decree, whose granting will, it is hoped in court circles, put an end to the recurring rumors about the return of Magda Lupescu, King Carol's former companion.

NOW
PRIVATE ROOMS
WITH REAL BEDS

On these famous flyers to Chicago

A PRIVATE room of your own—a real bed with box springs and deep comfortable mattress—this is the latest luxury offered by The Broadway and The Golden Arrow to Chicago.

And for this extra comfort and privacy you pay only one-quarter more than the regular fare—plus the cost of two lower berths. If two people wish to occupy one of these rooms, an upper berth can be let down and the cost of the room will be that of two tickets and two lower berths.

Similar private bedroom cars, for single occupancy only, are available on overnight trains to Washington, Pittsburgh and Boston, and on The Clevelander to Cleveland.

THREE 20-HOUR FLYERS TO CHICAGO

THE PENNSYLVANIA LIMITED
Leaves New York........ 1:00 P.M.
Arrives Chicago........ 8:00 A.M.

BROADWAY LIMITED
Leaves New York........ 2:00 P.M.
Arrives Chicago........ 9:00 A.M.

THE GOLDEN ARROW
Leaves New York........ 4:00 P.M.
Arrives Chicago........ 11:00 A.M.

Standard Time)

9 OTHER FAST TRAINS TO CHICAGO DAILY

C. C. TRUEB, Assistant General Passenger Agent, Pennsylvania Station, New York, N. Y. For information phone Pennsylvania 5600—for reservations phone Pennsylvania 2000.

PENNSYLVANIA RAILROAD
The Cool Route to the West

At fares comparable to rail-Pullman fares, T A T-MADDUX AIR LINES offer swift, regular, comfortable service from coast to coast in 48 hours—with convenient service between intermediate points—in connection with Pennsylvania and Santa Fe Railroads. Phone for information.

What's All the Digging for?

EVERY TIME you see our equipment around a street excavation or trench, our men digging, cable being pulled, transformers lowered—work which has perhaps caused you some inconvenience—there you see also—

evidence that our mighty community is growing
evidence that our service is becoming increasingly used and useful in the home
evidence of new and improved applications of electric power in industry
evidence of our faith in the community we serve

So that your electric service shall be what you have a right to expect it to be today, or ten years from today—safe, adequate, unfailing—this organization is engaged in a vast construction program.

An outstanding feature of this program is the installation of a "network" system for the distribution of electric current. *In this system, which embodies the latest developments known to the electrical art, all cables are laid safely* **Underground.** Because each customer's current is supplied from at least two directions, interruption of service is practically impossible. Once this system is installed in any district, it rarely becomes necessary to reopen streets.

Another important advantage of this system is the elimination of overhead wires and poles, which improves the appearance of the streets and enhances the value of neighboring real estate.

Carrying on this work necessitates the closing of a portion of certain streets. We realize that this causes inconvenience.

However, we want you to know that we are doing everything in our power to hasten completion of the work—and, with this in view,

we are spending, this year alone, $50,000,000 and employing a special force of 10,000 men.

We hope you will agree that the benefits from this program will more than balance any temporary inconveniences.

The New York Edison System

M S Sloan
President

The New York Edison Company **Brooklyn Edison Company, Inc.**
The United Electric Light and Power Company
New York and Queens Electric Light and Power Company
The Yonkers Electric Light and Power Company

Sermons Preached in the Metropolitan District Yesterday

WAGNER OPTIMISTIC ON UNITY OF CREEDS

Says 3 Denominations Have Already Put Christianity Above Mere Dogmas.

TEAM WORK SPIRIT CITED

Tells Union Methodists Weekday Activities of Church Show Modern Desire for Cooperation.

An optimistic view concerning the unity of Protestant denominations was taken by the Rev. C. Everett Wagner in his sermon yesterday in the Union Methodist Church, Forty-eighth Street, west of Broadway.

Coming out of the shell of excessive individualism, with 212 differing Protestant sects in the United States, the religious trends are turning to the Christian message of cooperation, the Rev. Mr. Wagner said, pointing out that more and more stress is being placed upon major issues and what is held in common instead of differences. Three of the largest Protestant denominations, he said, are unanimous in an agreement that Christianity is not primarily concerned with creed, dogma or doctrine, but that it is a way of life.

"Protestantism is getting together in the challenge of the highly complex, complicated civilization, with its enormously large combined forces of power," the Rev. Mr. Wagner said. "The interest and enthusiasm of Christendom in the various western nations for the naval limitation pact is an indication how the focus of religion is changing. Until recent years Portestants, particularly, were inclined to think and act as if they were living in a world in which every man was in his own canoe.

"He had to guide his own. Now he faces modern life not in terms of the single canoe but as a great ocean steamer, with its small city living on it, with its ballrooms, gymnasiums, swimming pool, shops, brokerage office and telephone communications with persons on the shore. With this glacier change in man's abode there is a gospel of teamwork to assist in this adaptation. When Great Britain surrenders the supremacy of the seas, which it has held for centuries, and ceases to think of the United States as its potential enemies in the next war, we are climbing to those heights of spiritual achievement ,that the peace of the world is a stewardship of all nations to God.

"A straw blowing toward cooperation is this new value attached to the weekday activities of a church where people have real situations, in which they may learn to give and take, to respect each other's personality and to work happily together. The worship services on Sunday fall in as just a part of the program. The church becomes a link in the kingdom of goodness, good-will and mercy which Christ is establishing on earth."

DR. WILLIAMS LAYS SIN TO THE SOCIAL SYSTEM

Preacher From England Finds Fault Is in Erring Methods, Not in Individuals.

Nearly all sin has its roots in the social system instead of in the individual, and the "holier-than-thou" type of good man cannot be without sin until he recognizes the social responsibility for sin, the Rev. Dr. T. Rhondda Williams, visiting clergyman from the Union Church in Brighton, England, told the congregation at the Brick Presbyterian Church yesterday morning.

In the war between individualism and collectivism, Dr. Williams said, both sides have gone to an extreme, but the individualist is more grievously in the wrong because his is an older doctrine. One of the major troubles with the Church has been its failure to emphasize the external and its preoccupation with individual sin, he added.

"Man's character is molded far more by his daily occupation than by any other influence, not excluding the Church," Dr. Williams said. "And if we make him bad in his job all the churches can't make him good. We can never better social conditions until everybody is lifted to a higher level. We can't abolish the slums entirely until the slum landlord has been made holy, and we can't remove war as an institution until every pacifist, as well as every agitator for war, has been lifted to the proper perspective.

"Sin is nearly always a social thing. When a person does wrong it is not because he is an individual but because he is a wedge in a social system that is wrong. It is not enough to have personal integrity of character. A man must join with his fellows to produce an integrity in his social system and in his government."

Dr. Williams also commented on Christian Science, which he said is an old doctrine that has never been properly appreciated by the Church. The Christian Scientists, he said, have distorted the truth in their doctrine by pretending to abolish the physical side of life.

"This doctrine was taught long before Mrs. Eddy came on the scene," he declared, "although it has not been emphasized by the churches. Christian Science is failing to give a proper proportion of truth to the reality of the physical universe. You can't draw the line and eliminate either the spirit or the physical body in favor of one or the other."

HOLDS NO NATION CHRISTIAN

Dr. Thomson of Canterbury, England, Sees Only Hope in Faith.

There are no Christian nations today, only nations in which Christianity has made some progress, according to the Rev. Dr. Alexander Thomson of Canterbury, England, who preached yesterday morning in the West End Presbyterian Church, Amsterdam Avenue and 105th Street.

"If nations are to be realy Christian, then their affairs must be ordered according to the ideals of Christ," he said. "It is only when nations follow their religion that they are strong. When they forsake their religion they are doomed. There is no hope for the future relations of the world, except in Christ. He is the great reconciler, the mediator between man and man, God and man, and nation and nation."

Dr. Mitchell Says Character Is Molded in Furnace of Life

Character can arise only in the furnace of experience, in the crucible of life, declared the Rev. Dr. Canon J. Forbes Mitchell, guest preacher at St. Luke's Protestant Episcopal Church, Convent Avenue and West 141st Street, yesterday morning.

"Only in times of crisis, when man stands face to face with the burning presence of God, much as Moses faced the burning bush, is character formed," Dr. Mitchell said. "From such experiences comes a vision that follows a man through his wandering to his last day. The value of such a vision cannot be overstressed. It fills a man's life and completely remolds his character. The good-will of God henceforth accompanies that man."

DR. SMITH DECRIES 'DOLLARIZED' FAITH

Visiting Preacher at Trinity Church Regrets Neglect of Moral Values.

ASSAILS SUCCESS FORMULA

Says Calling Religion a Path to Achievement Turns Young People Away From Church.

"Dollarized spirituality" was attacked by the Rev. H. Robert Smith, rector of St. Paul's Church, Malden, Mass., in Trinity Episcopal Church, Broadway and Wall Street, yesterday.

"There are those of us who cannot see the beauty of life," he said, "forever looking for its utility, those who cannot see moral values because of the dollar sign, those who put a material value upon things spiritual.

"The true values of life are not cast up in that fashion. There are certain things that must be appraised for their spiritual value alone. Friendship is one of these. Certainly, if a human being cultivate friendship with material values alone in mind, he will never taste of friendship. Nobody ever yet made a success of marriage when the real purpose was not affection but an increase of the checking account. Family love cannot be reckoned on the basis of dollars and cents.

"It cannot be bought. Loyalty and devotion between members of a house are beyond an adding machine. There is only one way to look at personal problems and that is through spiritual eyes. Just so long as you try to puzzle through difficulties in terms of the amount of money spent, on education cost, or salary, just so long will you walk in darkness. Such happenings, though it is not easy, can only be interpreted spiritually.

"There are many people who look upon the Church as a collection of material advantages, invitations and social affairs generally, and an easy entré to acquaintance with desirable people. Religion and the Church are never making a legitimate appeal when they uphold these things. One reads a good deal and hears more than enough about religion and success. We are told, often by eminent preachers, that religion is the best road to success. This comes far too close to putting a money value on religion to be a Simon-pure doctrine. There is a danger to religious life in the prevalence of this attitude. Young people, future supporters of the Church, sense it and are turned away from faith by a suspicion that it is not based on sincerity.

"Of course, life does have two sets of values, material and spiritual. In every thing considered there is an intrinsic and extrinsic value. A piece of jewelry in one's possession is worth so much in dollars and cents. But its extrinsic value may be beyond all the fabulous riches of the world.

"The extrinsic value exceeds the intrinsic more often in fact, however, than it does in ordinary conception. Scientists have reduced the human body to its chemical elements, and they have found that these elements could be put together in a drug store package and sold for 97 cents. There are people who go through life putting their entire energy and thought upon this 97 cents worth of chemicals, ignoring the fact that human life is something more than chemical ingredients. Life means nothing, and the human body's existence means nothing, until you begin to value it in terms of moral and spiritual ideals."

BENEDICT DEPLORES IMPATIENCE OF MEN

Tells Methodist Congregation the Fast Pace Today Creates Nervous Wrecks and Dyspeptics.

Violent impatience, which has seized our institutions and business world, endangers our civilization and produces nervous wrecks and hopeless dyspeptics, said the Rev. Walter J. Benedict, associate pastor, in his sermon yesterday morning at the Madison Avenue Methodist Episcopal Church, at Sixtieth Street. He preached in the place of the Rev. Dr. Edward W. Blakeman of the University of California, who was unable to come to New York.

"So high is the premium placed upon impatience that our educational institutions have come to develop impatient graduates," Mr. Benedict declared. "Today one is expected to finish college by the time he is twenty-two and be a business success at thirty. Unless he can keep pace with that schedule, he is considered a failure, and if he succeeds, he is often a nervous wreck and dyspeptic."

Commending the virtues of patience, Mr. Benedict added that "it takes courage and persistence to have patience. What we need today is more patient understanding. Patience is not merely standing by and waiting. It is power. It is like heat or electricity. It is real patience which gets things done in the long run. It is patience which has the power to accomplish much for those who have the courage to use it. Unhappiness and restlessness come from impatience."

DR. COFFIN FINDS RELIGION NEGLECTED

He Says Lack of Interest in Faith Today Is Result of Cult of Naturalism.

SEES MORE LIGHT IN JESUS

Union Seminary Head Declares Real Progress Will Be Due to Worshipers of God.

The Rev. Dr. Henry Sloane Coffin, president of Union Theological Seminary, in his sermon there yesterday, said the historic Christian faith is today "not so much disbelieved as ignored." He ascribed this last to the popularity of "the cult of naturalism" and man's increasing interest in the physical world, with a consequent neglect of the realm of theology.

"The emphasis in education," he said, "is on the liberation of the mind and the development of the critical faculty, with little regard to the stimulation of conscience, the discovery of standards by which to discriminate wisely and the formation of loyalties which equip us to use fraternally the liberty we receive.

"Hundreds know next to nothing about the Christian religion. They are living by the light of this world's day, and it does not occur to them that there is more light in the figure of a Galilean teacher of a bygone century."

Dr. Coffin declared that disciples of the cult of naturalism should not be treated unsympathetically.

"Our Church deserters," he said, "often adore beauty in sky and sea and meadow, in music and poetry, believe they seek it through science and cherish high ideals in home and business and friendship and civic relations."

He added, too, that many churches "seem dull and unenlightening," and that "we must not forget that the earth is the Lord's and the fullness thereof."

"A greater prophet than Ezekiel," he said, "bade men consider the lilies of the field and Himself worshiped in gardens and on hillsides as well as in the synagogue."

Nevertheless, Dr. Coffin asserted, there "is no real progress in naturalism in living by the light of the present day. Progress lies in the holy of holies where devout men face a Most High, whose conscience is far above aught they discover in themselves or in the world on which the sun shines.

"The advances of today and tomorrow will not be due to worshipers of nature, but to worshipers of God in Christ who arise to new wars to make nature serve His purpose in ennobling the lives of men and to employ its resources in justice and brotherhood.

"Is not the higher religion this insight, that back of and in the universe is a living God, whose nature is such love as was embodied in Jesus, that to be comrades in that love is to be aligned with the purpose to which the whole creation moves, and to be more than conquerors in the inevitable strife with selfishness, pain and death? This is 'victorious vitality'—the faith that overcometh the world."

WORLD'S HOPE SEEN IN SCIENCE AND ART

Rev. L. R. Call Says That, With Social Vision, They Must Replace Theology.

The method of science, of art and of social vision, replacing the methods of theology, is the hope of the world and it is through this new method that modern man can hope to find a new "Rock of Ages" in place of the one shattered by present-day culture and enlightenment, said the Rev. Lon Ray Call in his sermon yesterday in the West Side Unitarian Church, 110th Street, east of Broadway.

Special revelation is no longer a "Rock of Ages" and the transcendental world has fallen before the terrific bombardments of modern science, yet the need of spiritual security remains and the problem is where to find it, Mr. Call said.

"We share with our forebears the same anxieties regarding the future, the same sense of helplessness in the presence of unseen powers, the same eagerness to find good fortune, much of the same lack of confidence in ourselves," he declared.

"Where, then, shall we turn? Why not to science? Surely the world that we know through the amazing instrumentalities of science is wonderful enough and true enough and satisfying enough to help us to learn how to live so as to achieve the values it offers. When science protects and heals us it is more successful than the supernatural cures of a Lourdes, a Chateauroux or a Malden cemetery, and more religious because more successful in its healing power. The method of science, replacing the methods of theology, is the hope of the world.

"But we do not need to limit ourselves to science. Why not also turn to art? In many ways the various arts speak the language of man's spirit better than science and lead more directly to a sense of spiritual security. Music, painting, poetry and song will lead us out of the sordid and narrowing materialism which crushes our spirits into the experience of spiritual refreshment.

"Finally, another source of spiritual security is to be found in social vision. The values of life are social rather than theological. We shall find the lasting values most quickly and completely if we turn our eyes from the heavens and look to man and his future on the earth."

DECLARES RELIGION IS LIFE.

Bishop Tyler, at St. Thomas's, Says It Is Not Expression of Dogma.

The Right Rev. John Poyntz Tyler, Missionary Bishop of North Dakota, preaching yesterday at the St. Thomas Protestant Episcopal Church, Fifth Avenue and Fifty-third Street, declared religion is life.

"It isn't conforming to codes and statutes," he said. "It isn't the expression of doctrine and dogma. The purpose of Christianity is not to teach a lot of ritual, but to teach the ritual of life under the guidance and domination of Christ. That's what the world needs this morning—life. Notwithstanding all its dangers and temptations, life is, nevertheless, the most wonderful thing we have today."

Bishop Tyler is a grandnephew of John Tyler, tenth President of the United States.

PHARISEES LIVE ON, LAVELLE DECLARES

There Are as Many Today as When Christ Denounced Them, He Says at St. Patrick's.

EXTOLS SERMON ON MOUNT

Urges All Christians to Make It Guiding Star—Mass for Cardinal Vannutelli Tomorrow.

There are just as many Pharisees in religion today as there were when Jesus Christ condemned them, Mgr. Michael J. Lavelle, the rector, declared yesterday morning at St. Patrick's Cathedral. He also announced that a solemn high mass of requiem would be sung tomorrow morning at 10 o'clock in the cathedral for Vincenzo Cardinal Vannutelli, who died in Rome on Thursday and was buried there on Saturday.

"His Eminence, Cardinal Vannutelli, was the oldest member of the Sacred College of Cardinals," said Mgr. Lavelle. "He was present at the consecration of this cathedral in 1910, and was always sympathetically friendly to the Church in the United States."

Mgr. Lavelle preached on "The Sermon on the Mount," saying it should be made "the guiding star" in the lives of all Christians, and that they should so absorb its teachings that they would become a blessing to every life with which they came in contact.

"We have people who go to mass every Sunday, who would not eat meat on Friday and who talk about the glory of the Catholic Church, but who do not practice the precepts of mercy and charity and love," he said. "It was most remarkable that our Lord denounced the Pharisees as He did, because He was gentle and loving. Our service to the Lord must be sincere, it must be real, it must be charitable, it must be kind and sympathetic, it must be the kind of service that will put joy into the human heart and that will radiate happiness.

"We must not only avoid sin; we must avoid the occasion of sin. Read the Sermon on the Mount and make it your own. If you read it half a dozen or a dozen times you will find it more interesting with each reading."

KENTUCKY BISHOP SEES CHURCH DEVITALIZED

Blames Spirit of Easy Tolerance and Indifference—Says Few Are Active in Religion.

An easy tolerance and indifference which are becoming increasingly prevalent in matters of religion are fast devitalizing Christianity in this country, the Right Rev. Charles Edward Woodcock, Bishop of the Protestant Episcopal Diocese of Kentucky, declared yesterday in a sermon at the Cathedral of St. John the Divine.

Asserting that less than one-half of professed Christians actually support the Church and less than one-fourth actively engage in church affairs, Bishop Woodcock said that to point to the "millions of Christians" as an indication of the Church's strength in America was to be misled. He pleaded for a more personal identification with Christ as the only way of strengthening the Church and solving the problem of immorality.

"To find an answer to the problem of vice is to find an answer to the whole problem," he said. "It is really the problem of how to translate Christianity into personal living, personal liberty, personal contacts, personal service. It means identifying oneself completely with Christ.

"A great many so-called Christians are participating in the Christian benefits at the expense of their Christian neighbors. Put the question to yourself: How long would the Church be able to exist if it depended on persons like yourself for support?

"Plenty of people think that they are Christians just because they believe in Christ. They say 'I believe in Jesus Christ, but I am not identified with Him.' That is like saying I believe in the truth, but I never tell it, or I believe in honesty, but never practice it. You must become personally identified with Christ. You must translate the truth that you know into the life that you lead.

"God give us men who are not concerned with the spoils of war, men with great hearts, men with true faith, men who will not fail their brothers, men who stand for country, home and God."

LICHTENSTEIN URGES FAITH IN DAILY LIFE

Rabbi Declares Line Between the Secular and Sacred Is Purely Arbitrary.

Protesting against the drawing of a sharp line of demarcation between the sacred and the secular, Rabbi Morris Lichtenstein in his sermon yesterday before the Congregation of Jewish Science, at 150 West Eighty-fifth Street, said that such a division was arbitrary.

"There is no reason why a man's work should not be a tribute to God as well as his prayer," he said, "for every constructive act is divine in its very nature and places man in harmony with God.

"By divorcing religion from business, we are also doing ourselves an irreparable injury. We are exposing ourselves to the dangers that business has in store for us. The perils of business are the anxiety, the fear which follow its trail. Every new investment, every new undertaking is apt to be followed by vexation of spirit. Religion removes this worrisome state of mind. It impresses the individual with the true assurance that a benevolent power is always aiding him in every just effort that he makes.

"There are too many tragedies today in the life of men of affairs. There are too many nervous prostrations, too many breakdowns among men of enterprise. These we find are too often the results of business life without faith. Men who carry their religious faith with them into every walk of life cannot become pessimistic nor can they ever be discouraged."

OLD BELIEFS RETURN, DR. SPEER MAINTAINS

Popular Thought Reverting to Simple Faith, Says Foreign Missions' Secretary.

A return of popular thought to the old belief that "the foundation of God stands sure," is seen by the Rev. Dr. Robert E. Speer, general secretary of the Board of Foreign Missions of the Presbyterian Church in the United States, who preached at the 11 o'clock service yesterday in the Fifth Avenue Presbyterian Church.

"For some time it seemed as if the present century felt those words of St. Paul were open to serious doubt," Dr. Speer said. "Dean Howells of Harvard University Law School, in the address he made at the last commencement of Bryn Mawr College, said that if the nineteenth was an overconfident century, the twentieth is overdoubtful. We are as uncertain as the last generation was certain. All that is left to us is the idea of change.

"And yet in man, in nature and in morals nothing has changed, although our thoughts about them have. The great regularities of nature continue unchanged in spite of all we think and say. The seasons follow one another as they always did, dawn and evening come as of old, the tides ebb and flow and the stars shine in the sky. The foundations of morality have not changed, either. There is no alchemy that can change unchastity into chastity or make a lie into the truth.

"Man's instinct to rest on the unalterable faithfulness of God is unchanging. When the customary institutions of society are shaken, man turns to God. This was shown during the war, and an instance of it came to light recently when The Manchester Guardian conducted a vote for the favorite hymn of thousands of persons. 'Abide With Me' and 'God Our Help in Ages Past' stood at the head of the list of returns.

"Twentieth century humanists have tried to patronize God. They have thought to standardize and interpret His laws as they do the laws of electricity; they make the mistake of construing God in terms of man's experience. But God stands firm behind all this and is the sole interpretation of the world He has created.

"St. Paul built up his career in God," Dr. Speer continued, "and single-handed went up and down the Roman Empire doing His work. In his convictions he was far ahead of the timid, confused humanity of today and we must wait generations before the world will again reach his conceptions of the organic nature of human society."

To rest in God is not an easy philosophy, Dr. Speer declared, for it involves adherence to the words of St. Paul, "Let every one that nameth the name of Christ be apart from iniquity."

DR. POOLE WARNS OF FALSE MORALITY

London Preacher Fears Peril for America in Vogue of "Synthetic" Values.

WOULD AVOID ARTIFICIAL

Says Clear Judgment Is Needed to Avert Moral Missteps Among Clouded Issues.

Americans are in grave danger of becoming morally color-blind, the Rev. Dr. William C. Poole, minister of Christ Church, London, told the congregation of the Marble Collegiate Reformed Church, Fifth Avenue at Twenty-ninth Street, yesterday morning.

Dr. Poole pointed out that in both England and the United States, within recent years, legal measures have been adopted to guard the public against synthetic market products. Misrepresentation of artificial goods is a crime in both countries, he said, but the lack of true values as regards moral issues is apparent in both places.

"I never speak of prohibition," Dr. Poole continued, "because I realize that this is an unpopular subject for discussion. When you talk about the Eighteenth Amendment you become unpopular. An American in some sense is a 100 per cent product of his country. If a foreigner should step upon the American flag, he would soon be ground into the dust. But that same American, when confronted by some part of his country's laws which does not appeal to him, will simply declare 'I never did like that law. I shall do everything I can to thwart it.'"

Dr. Poole declared that we are living in a world of artificiality—in our homes we have artificial rugs, artificial pictures and furniture. It might appear, he asserted, that this state of the artificial is creeping into our mental life and guiding our thoughts.

"The first law of mental development comes with our sense of discrimination," Dr. Poole pointed out. "As the engineer running a fast-moving express train must be able to discriminate the reds and the greens of the signal lights, so the citizen living among moral missteps must be able to distinguish the differences among them."

Dr. Poole said he believed the individual today was suffering from a lack of the sense of appreciation. When a people lose the sense of obligation, then a moral disintegration sets in, he declared. He suggested that the average person was too pessimistic.

"When we bury our brightest joy and lay the memorial wreath on our greatest hope, let us learn to be cheerful," he advised. "There are many things happening today which test our bravado. There are many dark days which terrify us. But how do we know but that in the darkness of all of our troubles a dawn, brighter than any yet, is arising?"

fresh yes—absolutely 20 seconds fresh!

For just 20 seconds after the nuts are crushed Beech-Nut Peanut Butter is *sealed* in *vacuum* jars, where not a bit of air can touch it until you lift off the lid in your own kitchen! The best choice of careful mothers who realize that peanut butter is one of Nature's simplest, yet most nourishing foods. A truly excellent food for healthy, happy youngsters and they love its sweet nut flavor. Ask for Beech-Nut—*It's moderately priced.*

Beech-Nut
PEANUT BUTTER
IN THE SPECIAL EASY-TO-OPEN JAR

• *modern* Vacuum Tins
bring it to your table absolutely FRESH
Beech-Nut Coffee

NEW Attractively Furnished SINGLE ROOMS for
YOUNG MEN
Baths, Restaurants, Gymnasium, Billiards. Guidance and Employment Departments. Program of Activities. Information Service.
50c, 75c, $1 a day and up
Send for booklet
WM. SLOANE HOUSE
Branch of the YMCA for Transients
358 West 34th St. Near 9th Ave. New York
Two blocks from Pennsylvania Station

easy to use
The new shaker top tin makes ALLEN'S FOOT-EASE most convenient. Use only what you need. Ask your druggist for this antiseptic, healing powder for the feet.
Allen's Foot-Ease

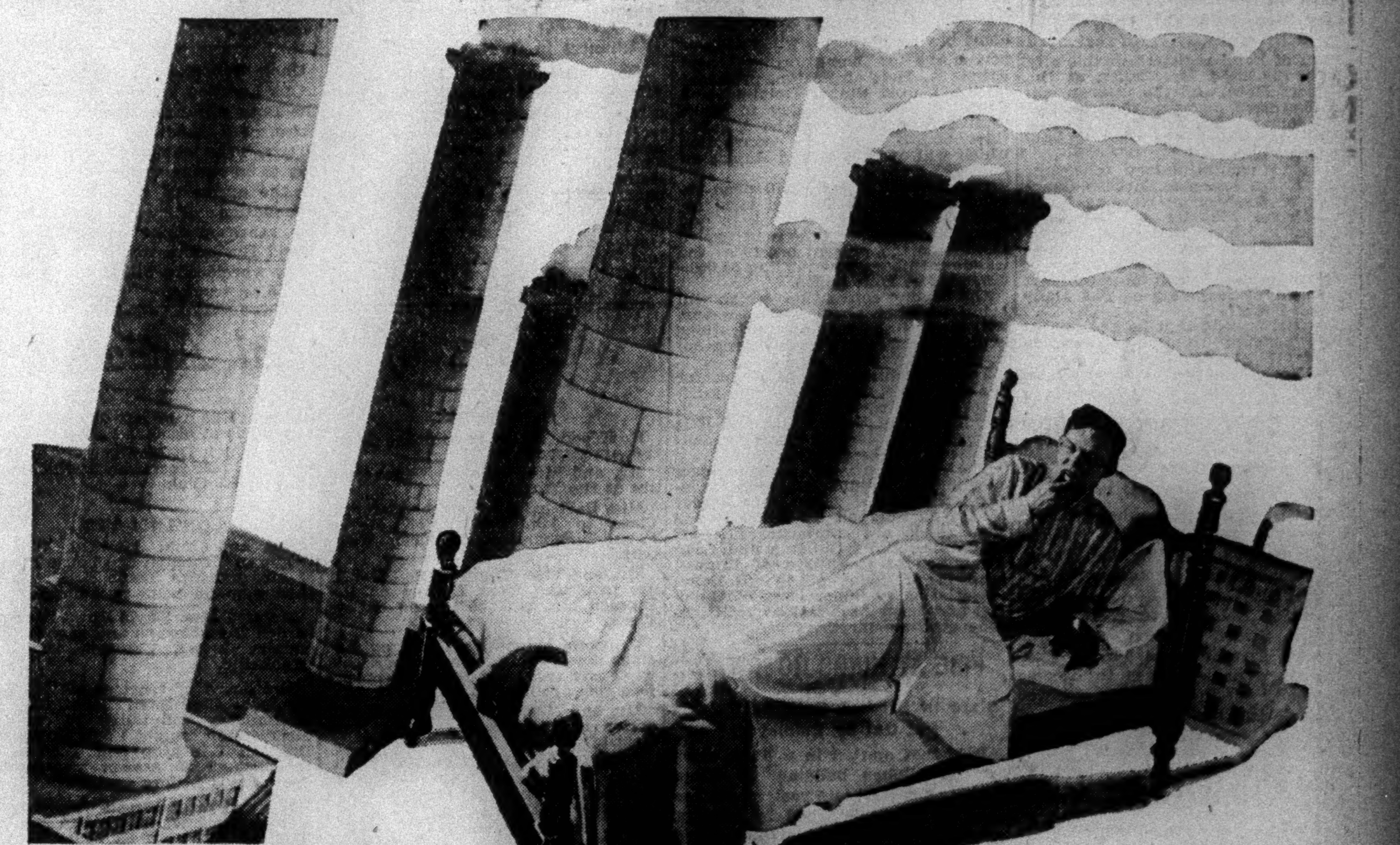

"SMOKY TASTE"
...like awakening in a forest of chimneys

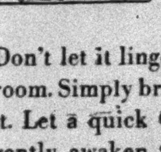

Dust-filled air.. foggy nights... humid nights...city dwellers know them well...they must sleep through them. Morning tells the tale, better than words, with an unclean *"Smoky Taste"*.

Don't let it linger longer than from bed to bathroom. Simply brushing your teeth will not banish it. Let a quick GLYCO-Thymoline mouth-rinse gently awaken the drowsy membranes of your mouth, arouse normal action and restore clean taste—pleasantly and effectively.

GLYCO-Thymoline is *different.* An *alkaline* solution, without sting or harshness, it penetrates between the teeth, flushes out food particles and neutralizes harmful acids. Do not confuse GLYCO-Thymoline with highly flavored mouth washes that merely replace one taste with another. Too, GLYCO-Thymoline *deodorizes,* not merely disguises your breath. Also relieves irritated throats and husky voices.

Physicians and Dentists have prescribed GLYCO-Thymoline for over 30 years. *They will tell you your mouth wash should be ALKALINE!* Use it daily when you brush your teeth—and any time *"Unclean Taste"* assails. At all Druggists. *Kress & Owen Co., New York.*

GLYCO THYMOLINE
RESTORES *NORMAL* TASTE

1,000 DISABLED TO GO ON RIVER EXCURSION

Trip Is Offered by Jeremiah Milbank Through the Institute for Crippled.

TRUSTEES ALSO TO ATTEND

Baseball Game and Races for One-Crutch and Two-Crutch Cases Among the Sports Planned.

More than 1,000 crippled men and women have accepted the invitations of the Institute for the Crippled and Disabled to make an excursion up the Hudson to Indian Point on Friday. The trip is being made possible by Jeremiah Milbank.

A program of sports, including baseball, has been arranged for the afternoon. There will be races for the one and two crutch cases. The winners in all the competitions will receive prizes.

Staff members, the board of trustees and a few invited guests will be the only persons beside the handicapped to make the trip. Mrs. Henry Clinton Backus, who this year contributed the prizes, which are given to the outstanding students in each of the vocational training classes, will be one of the guests.

The steamship Albany has been chartered for the trip. At the dock the crippled will be met by assistants with wheelchairs. On the trip up the river luncheon will be served. The return trip will be made in the late afternoon.

Among the trustees who will serve as hosts and hostesses are Mrs. Frank Russell, Miss Florence Sullivan, Oliver Gould Jennings and Samuel M. Greer. The referees of the sports contests will motor to Indian Point in the afternoon.

Members of the board of trustees include:

Walter Ewing Hope, president; Mrs. Artemus L. Gates, Mrs. Thomas J. Preston Jr., Mrs. Guy Fairfax Cary, Mrs. J. Magee Ellsworth, Mrs. Mortimer L. Schiff, Mrs. Seth Low, Lewis Gawtry, E. Roland Harriman, George M. Moffett, Charles Pratt, Gordon S. Rentschler, Henry C. Taylor and Frank P. Shepard.

The Institute for the Crippled and Disabled, which is at 245 East Twenty-third Street, offers free vocational training and free employment services as well as artificial limbs and braces at cost for the handicapped. The institute also provides work for the home-bound and a sheltered workroom for the semi-home-bound. It is under the direction of Dr. John C. Faries.

ABRAHAM CAHAN IS 70.

Daily Forward Editor Decries "Fuss" Over His Birthday.

Special to The New York Times.

ASBURY PARK, N. J., July 13.—A birthday party is a private affair and "too much ceremony and fuss" should not be made over it, in the opinion of Abraham Cahan, editor of The Jewish Daily Forward, who came here today to observe his seventieth birthday. An extended search of hotel registers in this city finally disclosed Mr. Cahan at the [illegible] Hotel and the veteran editor expressed surprise that he had been found. He said that he had hoped to spend the day quietly "without fuss."

Sending congratulatory telegrams were Philip Snowden, British Chancellor of Exchequer; Herman Mueller, Prime Minister of Germany; Alexander Kerensky and many others. There were many bouquets sent to the hotel and a message of congratulation written on parchment was sent by members of The Daily Forward staff.

Mr. Cahan said that he had agreed after "coaxing" to attend a luncheon tomorrow at the Hotel Brevoort, New York. He will be fêted by his friends.

MISS DORIS DOSCHER WED.

Woman Whose Face Is on 25-Cent Piece Married to Dr. H. W. Baum.

Miss Doris Doscher, whose face is pictured on the new twenty-five-cent pieces issued by the National Treasury, was married yesterday to Dr. H. William Baum at the Jewish Institute of Religion, 40 West Sixty-eighth Street. When she was selected several years ago by government representatives to become the model for the new coin she was characterized as "the highest type of American womanhood."

Miss Emily Reiman was the bride's maid of honor and Adolph W. Baum, the groom's brother, was the best man. Dr. Maurice Technor officiated at the ceremony.

Miss Doscher wore a gown of white satin and a bridal veil of Florentine lace. She carried a bouquet of pink roses. Her bridesmaids were dressed in afternoon frocks and each wore a large corsage of crimson roses.

After a short wedding trip the couple will reside in Whitestone, Queens. Dr. Baum is a physiotherapist, with offices at 138 West Forty-second Street.

COOL WAVE HELPS WEST.

Temperatures Drop to the 80s and 70s in Large Area.

CHICAGO, July 13 (AP).—Middle Westerners rolled down their sleeves and resumed their coats today with the return of moderate weather after a week of intense heat.

A heavy canopy of clouds hovered over the North Central States and showers splashed upon hard baked ground in many localities, pushing temperature down from near the century mark to the 80s and, in more northerly districts, to the 70s.

The Weather Bureau forecast comparatively cool weather for the upper Middle West through the early part of the week.

MEMPHIS, Tenn., July 13 (AP).—Four deaths today increased to thirteen the number who have succumbed to the heat during the past three days of the present period of intense heat, the most prolonged and severe ever recorded by the Memphis Weather Bureau.

ATLANTA, July 13 (AP).—Thunderstorms that were welcomed in Georgia today after a break in the long heat and drought brought death to two Negroes in Macon from lightning and wrecked communications in some sections. Parts of the State as well as the [illegible] line in the Alabama.

There also was a heavy hail in the Macon area.

5,000 ARRIVE TODAY ON FIFTEEN SHIPS

Helen Wills Moody and Lady Stanley Among Passengers on the Majestic.

Fifteen steamships are due to arrive today from foreign ports with 5,000 passengers. The Majestic, the Bremen, the Conte Biancamano, the Minnetonka, the Adriatic, the Westernland, the United States and the American Shipper are coming from Europe, and the Coamo, Cristobal, Veendam, Yoro, Maraval, Pan America and Venezuela are due from Central America and West Indies.

The list of the White Star liner Majestic, from Southampton via Cherbourg, includes Helen Wills Moody, returning after winning for the fourth time the woman's singles tennis championship; former Senator William J. Tully, Frederick Lonsdale, playwright; Adele Astaire, dancer; Lady Maureen Stanley, daughter-in-law of the Earl of Derby; Frank Nelson Doubleday and Junius P. Fishburn, president of the Virginia Chamber of Commerce.

New Yorkers on the Majestic include:

Mr. and Mrs. T. H. Foster	Miss Helen L. Maynard
J. W. Hoban	Miss Mary H. Maynard
Miss Florence Hoban	Mr. and Mrs. John R. Pope
Thomas Powers	Mr. and Mrs. Henry Walters
Bertrand L. Taylor Jr	
Mr. and Mrs. J. M. Ceballos	

Among the passengers arriving from Germany, France and England on the North German Lloyd liner Bremen are:

Gilbert Seldes	Mr. and Mrs. Gilbert W. Kahn
Professor G. Krieger	Mr. and Mrs. Percy M. Stewart
Walter Brooks	Mr. and Mrs. J. Todd
Ernst Guehring	Mr. and Mrs. Robert A. Weiland
Frank J. Hause	Mr. and Mrs. J. W Harris
Mr. and Mrs. J. W. Sheehan	Miss Rose M. Sidler
Dr. A. Cramer	Miss Elsie Hause
The Rev. and Mrs. J. E. Wheatley	
Mr. and Mrs. Albert Hoxie	

The Lloyd Sabaudo liner Conte Biancamano, coming from Mediterranean ports, will have on board the following New Yorkers:

Ralph Annis	Wilfred Rothschild
Dr. G. Gardella	F. Larnes
Mr. and Mrs. Toby Green	Peter Cusack
Mrs. E. Henrotin	Mr. and Mrs. Louis Calhorn

On the Atlantic Transport liner Minnetonka are:

Mrs. A. Brough	Miss Vera Rierden
Miss Mary K. Emerson	Miss Marion Rierden
Miss Ethel L. Machey	Miss Frances Rierden
Miss Jean McComber	A. Walker
	Mrs. Emily Walker

The list of the White Star liner Adriatic includes:

Mgr. J. P. Chidwick	Mr. and Mrs. R. Hyman
Lady Herbert	Mrs. J. Simmons
The Rt. Rev. Francis Ludeko	The Rev. Joseph Skelly
Col. C. D. Seymour	

Among the passengers coming from Copenhagen via Oslo on the United States of the Scandinavian-American Line are:

Mr. and Mrs. E. L. Baker	Miss Ruth Lunning
Miss Charlotte Burtt	Mr. and Mrs. Walter Large
Bernhard Grass	Miss Florence M. Neill
Mr. and Mrs. U. Herl	The Rev. C. M. Nielsen
Mrs. M. Knudsen	Richard S. Otto
Miss I. Knudsen	Capt. Marinus Olsen
Mr. and Mrs. Walter Klem	Miss M. Shoonmaker
Just Lunning	Miss Vera Stam
	Alfred Willert

SEEK A BILLION FOR HOMES.

Building and Loan Bodies, Soon to Convene, Set Year's Goal.

CHICAGO, July 13.—The building and loan associations in this country will strive to increase their assets by $1,000,000,000 during the coming year and this money, released for home buying purposes, will raise our percentage of home owners, said Ernest A. Hale of Boston, president of the United States Building and Loan League, here today to make final arrangement for the league's thirty-eighth annual convention which will open in Grand Rapids on July 29.

The convention body will push expansion programs for the local organizations, which will seek to add the billion dollars in the next twelve months to the present assets of the league members, now totaling $8,000,000,000, Mr. Hale added.

The coming convention, which will bring together about 2,000 persons, will discuss the many ramifications of this business in a packed program during a three-day session.

The convention will take up, for the first time, the delicate and intricate subject of the "moral" risk in the loaning of their funds, and it is expected that certain "moral" qualifications will be defined.

The program will include open meetings of building and loan executives with State supervisors, under whose jurisdiction all building and loan funds are administered. Carl H. Weber, Chief Building and Loan Examiner of the State of Illinois, who is president of the National Association of Supervisors of Building and Loan Associations, will preside at these meetings.

FIRE AT KINGS HOSPITAL.

Blaze in Kitchen Building Quickly Put Out by Employes.

Fire that started in a linen closet of the kitchen building of Kings County Hospital late yesterday afternoon was extinguished by hospital employes before the arrival of firemen. The patients in the hospital were not disturbed.

The kitchen building is about 150 feet from the hospital proper, which is at Clarkson Avenue and East Thirty-seventh Stret, Brooklyn. The fire is believed to have been started by a carelessly discarded cigarette. The damage was confined to the contents of the closet and was slight.

When the fire was discovered an emergency alarm was sent in as a precautionary measure. This brought two fire companies and two police emergency squads.

GIVES $500 TO LEGION.

Mrs. Thompson Also Rewards Yonkers Police for Aid at Husband's Funeral.

Out of appreciation of the courtesy shown by Post 7 of the American Legion in Yonkers during the funeral two weeks ago yesterday of Colonel William Boyce Thompson, copper man and philanthropist, who headed the American Red Cross mission to Russia during the World War, his widow has, it was announced yesterday, given the post $500.

Mrs. Thompson, who resides in The Alders, the Thompson home at 1,061 North Broadway, Yonkers, has also donated $500 to the Yonkers Police Pension Fund for the manner in which the police regulated traffic and provided an escort for the funeral cortège. The donation to the legion is out of appreciation of the post's action in assigning a guard of honor to stand at the bier and sound taps at the grave.

Son to Mr. and Mrs. J. G. Davis.

A son has been born at the Doctors Hospital to Mr. and Mrs. John G. Davis of Hidden Quinces, Noroton, Conn. The child will be named John Goldthwaite Jr.

SZECHENYIS HOSTS AT NEWPORT VILLA

Count and Countess Will Soon Leave Summer Home and Depart for Hungary.

MRS. BONAPARTE GIVES TEA

Others Entertaining Are Miss Berwind, Miss Helen Brice, G. F. Baker Jr. and W. S. Andrews.

Special to The New York Times.

NEWPORT, R. I., July 13.—Count and Countess László Széchényi, who will soon close their Newport season and go to Hungary for the remainder of the Summer, entertained with a dinner this evening at the Whitney Villa.

Mr. and Mrs. Woodbury Blair also gave a dinner this evening, as did Mrs. F. Lothrop Ames.

Miss Julia Berwind was a luncheon hostess at the Elms.

Mrs. Clarence W. Dolan entertained with a luncheon at Seaweed and Miss Helen Brice at the Baldwin cottage, while Mrs. George Mesta entertained at the Rocks.

George F. Baker Jr., who is in port on his yacht Viking, gave a dinner on board this evening.

Walter S. Andrews was a dinner host at the Clambake Club.

Mrs. Jerome Napoleon Bonaparte gave a tea at her apartment at the Muenchinger-King today and will give a similar entertainment next Sunday.

Junior League Shop to Have Sale.

Mr. and Mrs. George B. McFadden, T. D. Williams, W. Robert Adams, Frederick S. Prince, Bernard Wood Jr., Bernard Wood 3d and William Henry Wood have registered at the Newport Country Club for the season.

The Providence Junior League Shop will have an exhibition and sale on Tuesday and Wednesday in Newport. Mrs. Kenneth Shaw Safe of Providence, who is interested in the shop, has offered the use of her Summer home, Southside, for the exhibition.

Mrs. Ralph Emerson, Mrs. M. B. Gookin, Mrs. Augustus H. Eustis and Mrs. Sarah H. Bowditch of Milton, Mass., are guests at the Muenchinger-King, also Miss Elva Farrell and Miss Livingston of New York.

Mrs. O. J. Toland is visiting her parents, Mr. and Mrs. Clarence W. Dolan. She registered at the Casino for a week.

Jack Harding of Boston was also a registrant.

Mrs. Parker Gives Luncheon.

Mr. and Mrs. E. E. Stone of Providence, Mr. and Mrs. S. L. Farrott of Lynbrook, N. Y.; Mr. and Mrs. J. R. Woone and Miss H. Henshaw of Darien, Conn., and James Murray of New York are guests at the New Cliffs.

Mrs. Georgia Lee Parker, who has been in New York, has returned to the Muenchinger-King, where she entertained at luncheon today.

Mrs. C. L. F. Robinson of Hartford has arrived at her Kay Street home, Heartsease.

Mr. and Mrs. F. W. McMerriman of South Orange, N. J., are guests at the Viking.

Winners in Golf Tournament.

Miss Florence Michell and John Winslow were winners of the prizes offered by Count Széchényi for the week-end mixed foursome golf tournament at the Newport Country Club. They had a net score of 39. Mrs. O. Eaton Cromwell and Robert J. Adams came in second with a net of 47. Other entries included Mrs. Julian R. Sloan and Robert Goelet, Mrs. Goelet and Philip S. P. Randolph, and Mrs. Charles H. Russell, Mrs. Grafton W. Minot and Gordon Douglas Jr., Mrs. J. Philip Benkard and Dryden Kuser, Mrs. O. J. Toland and Allen G. Wellman, Mrs. Margaret Hurt and Bainbridge P. Clark, Mrs. George Bolling Lee and Norman O. Whitehouse, Mrs. A. C. Merrill and Commander Roy C. Smith Jr., Mr. and Mrs. Oliver Filley, Dr. and Mrs. Truman L. Saunders, Mrs. Harold A. Sands and Robert E. Strawbridge Jr., Mrs. Harold Minott and Harold Sands, Mrs. Lorillard Spencer and William Brewster, Mrs. Snowden A. Fahnestock and Richard Van Ness Gambrill, Count and Countess Széchényi, Mrs. Matilda Mortimer and J. H. R. Cromwell, Mrs. Stuart Duncan and Cyril B. Judge, Mrs. Rawson L. Wood and Austen Gray and Mrs. F. St. Phalle and Paulding Fosdick.

T. Suffern Tailer Jr. and Miss Augusta McCagg are the leaders for the two little silver viking ships offered by the Rev. Dr. Roderick Terry for the best season scores. Mrs. Rawson L. Wood, Mrs. George Draper, Mrs. Matilda Mortimer, Mrs. O. Eaton Cromwell and Mrs. Willing Spencer are the latest women to enter the season ringer tourney, and H. O. Havemeyer Jr., Harry Payne Bingham, Archbold van Buren, Leonard M. Thomas and Charles B. Wiggin have joined the men in the same tournament.

Among the guests in Newport over the week-end were Mr. and Mrs. Oliver Filley of New York, who were visiting Commodore and Mrs. Vincent Astor at Beechwood; J. L. Bailey of New York, with Mrs. Julian R. Sloan; Henry Thorne of New York, with Philip Carroll; O. A. Gilmore of New York, with Archbold van Beuren; Mr. and Mrs. C. P. Chittenden of Weston, with Mr. and Mrs. Walter Bruce Howe, and J. J. Kerrigan of New York, with J. Lorimer Worden.

Uncle Robert Gives Party Today.

One hundred and sixty inmates of the Beth Abraham Home for Incurables, 612 Allerton Avenue, the Bronx, were looking forward yesterday to an outing at Rye Beach today as the guests of the Uncle Robert Foundation. They will be taken to the beach in three motor buses to spend the entire day at the shore. Sixty wheelchairs will be taken along ahead on trucks.

MISS MARGARET SNOW BREWER,

Daughter of Mr. and Mrs. Charles Snow Brewer of Utica, N. Y., Whose Engagement to Keith Culbertson Spears Has Been Announced.

PARTIES AT YACHT CLUB.

Sterling Rockefeller Entertains 20 Guests at Indian Harbor.

Special to The New York Times.

GREENWICH, Conn., July 13.—Sterling Rockefeller, son of Mrs. William G. Rockefeller of Lake Avenue, entertained a party of twenty for dinner at the Indian Harbor Yacht Club last night, after the annual regatta. Others who had smaller dinner parties were Rear Commodore Francis S. Page, John R. Johnson, A. E. Luders, R. P. Noble and several visiting yachtsmen.

A dinner and supper dance at the Beach Club last night was attended by about 225 members and guests. Mrs. George Quackenbush entertained a party of twenty.

Arrivals at the Pickwick Arms for the week-end included Mr. and Mrs. William H. Patton, Mr. and Mrs. G. C. Wills, F. W. Griffiths, C. W. Stewart, Miss Virginia Rhoades, Barron Lambert, Harold L. Allen, C. A. Black, M. C. Keith, Winslow Lyon and Edward A. Lyon, all of New York.

T. WALTER WILLIAMS FETED

Ship News Reporter Honored on 25th Anniversary With The Times.

T. Walter Williams, veteran ship news reporter, was fêted early yesterday morning at Keen's, Thirty-sixth Street, near Sixth Avenue, by his associates of THE NEW YORK TIMES, in celebration of the twenty-fifth anniversary of his joining the staff of the newspaper.

Mr. Williams, a familiar figure to departing and returning ocean travelers to whom he is universally known as "Skipper," spoke briefly and recalled a number of his experiences as a reporter which have taken him into all parts of the world. About forty persons were present.

MANY PARTIES GIVEN IN SOUTHAMPTON

Mr. and Mrs. C. A. Van Vleck Jr. Are Hosts at Their Estate, Ballyshear.

LUNCHEONS AT BEACH CLUB

Goodhue Livingtons Entertain at Home—Yachting Parties Arrive at the Resort.

Special to The New York Times.

SOUTHAMPTON, L. I., July 13.—Mr. and Mrs. Charles E. Van Vleck Jr. gave a luncheon today on the terrace of their estate, Ballyshear. Among their guests were Mr. and Mrs. Herbert Lederer and Stewart McDonald, their house guests; Mr. and Mrs. Charles E. Merrill and their house guests, Mr. and Mrs. Augustus F. Goodwin, Mr. and Mrs. Robert C. Winmill, Richard Brown Scandrett, Kenneth Burns and Albert H. Morrill; Mrs. E. M. Horne and her guests, Mr. and Mrs. S. A. Warner Baltazzi and Mr. and Mrs. Edward S. Voss; Mr. and Mrs. Albert F. Jaeckel and their guests, Mrs. Huntington Tappin and William M. Chadbourne; Mr. and Mrs. Harry Pelham Robbins and Miss Frances Robbins, Mr. and Mrs. C. Eugene Crawley, Miss Mary Glenn and Scott Glenn, Mr. and Mrs. Henry W. Torney and Jack Curtis, Mr. and Mrs. Edmund S. Twining, Mrs. Kirkwood Jewett, Mr. and Mrs. Robert M. Littlejohn and Henry Slack.

Luncheon Hosts at Beach Club.

Among luncheon hosts at the Beach Club were Mr. and Mrs. John Henry Morice, Mr. and Mrs. Valentine de Coppett, Mr. and Mrs. Allan O. Bakewell, Mrs. Casimir de Rham, Mrs. Cornelius Tiers, Mr. and Mrs. Fairfax Landstreet, Major and Mrs. Schoolfield Grace, Mr. and Mrs. Elliott Buffington, Mr. and Mrs. Harvey Turnure, Mr. and Mrs. Charles H. Mellon, Mr. and Mrs. Kenelm Winslow, Dr. and Mrs. Leland Eggleston Cooper, who entertained for their guests, Mr. and Mrs. Frederick Foster Carey, and Mr. and Mrs. T. Arthur Ball, who gave a luncheon for their guests, Mr. and Mrs. Wallace Armstrong.

Mr. and Mrs. Fairfax Landstreet departed for New York this afternoon with their daughter, Miss Mary Davis Landstreet, who will be married tomorrow to Herman Piecke.

Mr. and Mrs. Goodhue Livingston gave a luncheon at their home today for their guests, Mrs. Joseph Davis, Mrs. Eugene Van R. Thayer, Charles Hayden and Charles K. Beekman.

Miss Martha Morrow and Miss Edith Bull are guests of Major and Mrs. Schoolfield Grace.

Among arrivals early this week will be Mr. and Mrs. Henry Pendelton Rogers, at Seamarge Cottage, and Mr. and Mrs. Francois de St. Phalle, at Stepping Stones Cottage in the art village.

Miss Cynthia A. Pratt, daughter of Alexander Dallas Bache Pratt, is entertaining a house party at her cottage in Toylsome Lane, including Miss Betty Y. Wickes, William Laughlin and Frank A. Bonsal Jr., all of Baltimore.

Mr. and Mrs. Courtland D. Barnes, guests of Mr. and Mrs. Charles H. Sabin at Bayberry Land, departed this morning.

A dinner dance for young people will be held at the Riding and Hunt Club on Thursday evening.

Mr. and Mrs. Harry Darlington of Pittsburgh came from Watch Hill in their yacht with a number of guests, including Mr. and Mrs. Samuel Greene Rea, Mr. and Mrs. Hunter S. Marston and Mr. and Mrs. Douglas Elliman. All are guests of Thomas J. Prindeville at his cottage. Mr. Prindeville and his house party were among guests at the opening dinner dance at the Shinnecock Hills Inn last evening. Tables were placed on the porch overlooking Shinnecock Bay. A new dancing floor has been built and Roger Wolfe Kahn's Serenaders will play each evening throughout the season.

Mrs. Harry F. Guggenheim, wife of the United States Ambassador to Cuba, arrived from Havana today to be a guest of Mrs. Paul Morton at Heathermere in the Shinnecock Hills. Mr. Guggenheim will arrive by airplane within a few days.

Lawrence Smith Butler is occupying the Tupper cottage in the Shinnecock Hills.

George Roses Give a Dinner.

Mr. and Mrs. George Rose gave a small dinner last evening for their guests, Mrs. Harry Houghton and Mrs. Robert Tod. Their son and daughter, Mr. and Mrs. Reginald Rose and Mr. and Mrs. John Mackay, are at the house for a brief visit.

Mr. and Mrs. Edward F. Hutton arrived in their yacht for the race meet Saturday afternoon at the Riding and Hunt Club. Their son-in-law and daughter, Mr. and Mrs. Thomas W. Durant, had seven horses entered in the races. They won first place in three races and second in a fourth. F. Ambrose Clark, whose Stoney Lonesome won second place in the second race, came from Westbury with William C. Langley in his yacht.

Mrs. William L. Harkness of Glen Cove in the Cythera, William F. Ladd in the Yowana, and Mr. and Mrs. Joseph M. MacDonough, in the Savarona, were among other visitors for the week-end.

Mr. and Mrs. George Allon Fuller, who are occupying the George Barton French villa this season, have their yacht, Barong, at the Sebonac Yacht Club. W. Butler Duncan has returned from New York and Newport in his yacht, Javelin.

Blaine Webb is a guest of Vincent S. Mulford, who gave a dinner at his home, Grape Vines, for Mr. and Mrs. H. Denny Pierce, Mr. and Mrs. George S. Fenton, Mrs. Hill Orvis and Friend Hoar.

Mrs. John Dunbar, who has been in Europe since April, will join her mother, Mrs. Jeremiah D. Maguire, at Three Chimneys soon. Mr. and Mrs. Maguire gave a luncheon at her home today.

Mr. and Mrs. Duncan Stuart Ellsworth, who have been entertaining Miss Louise Iselin and George Cabot, gave a luncheon at home today for Miss Phyllis Thompson and her guests, Mr. and Mrs. Alexander McWhite Jr., and Mrs. and Mrs. Arthur N. McGeoch.

WALTHER LEAGUE ASSAILED BY REDS

Communists Pass Out Circulars Near Cleveland Meeting Place as Convention Opens.

Special to The New York Times.

CLEVELAND, Ohio, July 13.—Lutherans of this city and Northern Ohio joined with delegates to the International Lutheran Walther League Convention this afternoon in celebration of the four hundredth anniversary of the issuing of the Augsburg Confession, which, next to Luther's small catechism, is the most important confessional document of the Lutheran Church.

About 2,000 young people, representing almost every State in the Union and Canada, are here for the convention, which will open tomorrow morning.

Handbills were passed out on the streets near the convention hall, reading:

"Out of the Walther League and into the Young Communist League.

"Join the ranks of the militant working classes."

The pamphlet describes the Walther League as a "religious boss-controlled organization," and announces a Communist demonstration to be held Aug. 1. The delegates showed no concern.

Dr. K. R. Kreinhoder, president-elect of Valparaiso University, was the principal speaker this afternoon. He urged his hearers to contend against the modern demand for rationalizing creeds.

CELEBRATE CHURCH FIESTA.

Italians in Harlem Give Fete With Visitors From Three States.

Little Italy in Harlem began last night its annual fiesta in honor of Our Lady of Mount Carmel. First Avenue between 109th and 116th Streets blazed with lights and merchants were busy putting up sweetmeats stands. Men and women bustled about adding final touches to the decorations, and visitors from Connecticut, New Jersey and Pennsylvania were pouring in to take part in the celebration.

The Church of Our Lady of Mount Carmel, on 115th Street, centre of all the activity, was bathed in a golden glow. Communicants entered and left in a steady stream. The fiesta will reach its height tomorrow night and Wednesday, when the colorful procession of lights will be held. Thousands of men and women, marching behind a gilded statue of the saint, will parade through the district with candles.

DENIES CRITICIZING US.

Cuban Repudiates Statements as Quoted on Porto Rico and Sandino.

Wireless to THE NEW YORK TIMES.

SAN JUAN, P. R., July 13.—General José Semidey Rodriguez, Porto Rican-born Quartermaster General of the Cuban Army, who is visiting his former home, has denied that he gave an interview at the time of his arrival in which he was quoted as favoring island independence and as in sympathy with Augastino Sandino, the Nicaraguan rebel.

General Semidey's repudiation of these statements followed an inquiry from the Cuban Minister of War and Marine through Colonel Molina, the Cuban consul here, asking the nature of General Semidey's criticism of the United States in Porto Rico and Nicaragua.

General Semidey, who fought for Cuban independence from 1895 on, said he had only the friendliest feeling for the United States.

EAST HAMPTON CLUB TO PICK REVUE CAST

Forty Younger Colonists Will Be Tested Tonight for Leading Roles in "Revels."

MRS. McALPIN TO GIVE TEA

Mrs. L. E. Woodhouse Will Entertain Farm Booth Committee of Forthcoming Annual Fair.

Special to The New York Times.

EAST HAMPTON, L. I., July 13.—Forty of the younger colonists will meet at the Maidstone Club tomorrow evening to try out for leading parts in the "East Hampton Revels of 1930," to be given at the club on Aug. 1 and 2. George H. Miles, who produced the "Revels of 1929," will again direct the production.

The women's committee of the Maidstone Club is sponsoring the revue. The committee includes Mrs. George Ethridge, chairman; Mrs. William R. Maloney, Mrs. Scott McLanahan, Mrs. James W. Zevely, Mrs. Eltinge F. Warner, Mrs. Clifford McCall, Mrs. Edward Perot, Mrs. Harry L. Hamlin, Mrs. Hamilton King, Mrs. John N. Cole, Mrs. Alfred D. Bell and Mrs. Robert Appleton.

Mrs. George L. McAlpin will give a tea at her home tomorrow.

Mrs. Lorenzo E. Woodhouse will be hostess at a meeting tomorrow afternoon of twenty-five members of the farm booth committee for the Ladies' Village Improvement Society's annual fair, to be held on July 25 on the village green.

Mrs. Louis Faugères Bishop will entertain a bridge club at luncheon on Tuesday at her home on Woods Lane.

Mr. and Mrs. Frederick Cody will give a dinner on Friday at Fairways, their home on Further Lane.

Mr. and Mrs. Alfred D. Bell will give a dinner at their Apaquogue Road residence.

Mrs. Alfred V. Leaman Jr. will be a Saturday dinner hostess in compliment to the Hon. Eileen Beresford.

Mr. and Mrs. Charles O. Nadal will give a luncheon on Saturday at the Maidstone Club for friends of Mrs. Nadal's brother, Dr. Marshall L. Warrin, and Mrs. Warrin, whose marriage took place last week and who will arrive on Tuesday at their Summer home in Amagansett.

Mrs. Jesse Spalding and Mrs. Robert E. McCormick played this afternoon in the finals for the John Drew Memorial Cup given for women's singles matches at the Maidstone Club tennis courts.

The drag hunts with the Suffolk Hounds, held twice weekly over a course which ranges from Southampton to Montauk Point, will begin about Aug. 1 and continue to Dec. 1.

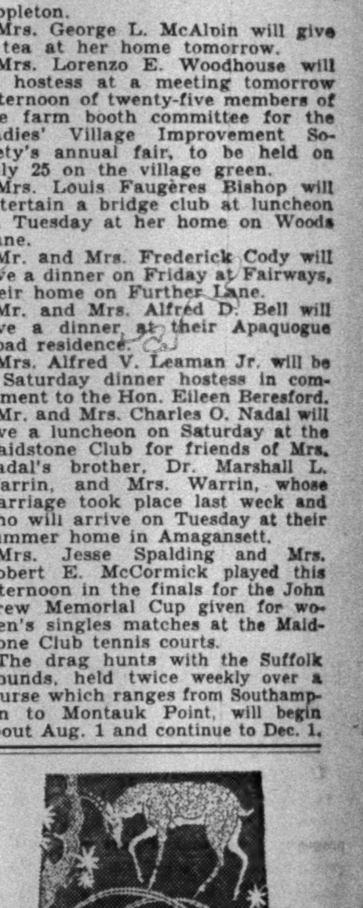

HIGH ABOVE torpid street and avenue . . . irresistible dance melodies throb softly under Urban's sapphire sky and tropic foliage . . . and smart New York continues its chosen mode of summer-evening gaiety . . . through the graciousness of its own St. Regis.

ST. REGIS ROOF

East 55th St., Cor. Fifth Ave.

The CASCADES

"ATOP THE BILTMORE"

MORE BEAUTIFUL THAN EVER.

SOME philosopher has said that there is a vast difference between eating dinner and dining. So there is. You *dine* at The Biltmore Cascades. The music is delightful and the china is unlike the usual hotel ware. The napery and the silverware, chaste in design and pattern, added to the attention of perfectly trained attendants, all tend to enhance your enjoyment of the cuisine which is *par excellence.*

LUNCHEON ~ DINNER DANCING

SUPPER DANCING

BERT LOWN AND HIS BILTMORE ORCHESTRA

Dancing From 6 P.M. Till Closing

Madison Ave. & 43rd Street

Thurn

15 EAST 52ND ST.

SUMMER DRESSES

Notes of Social Activities in New York and Elsewhere

NEW YORK.

F. Edson White of Chicago is at the Ambassador.

Mr. and Mrs. John G. Winchester are at the Ritz Tower.

Miss Barbara Bingham has left the Plaza to join her father, Harry Payne Bingham, at Hopedeen, Newport.

Mr. and Mrs. Clarence B. Mitchell are returning from Europe on the Bremen and will be at the Savoy-Plaza.

Princess Aymon de Faucigny Lucinge is returning from Newport this week and will be at the Madison before going to Bretton Woods, N. H.

Mr. and Mrs. Murray Boocock will arrive at the Barclay today from Keswick, Va.

Miss Georgette A. Madill of St. Louis is at the Ambassador on her way to London.

Mrs. Duncan Candler is at the Plaza from Bernardsville, N. J.

The Misses Anna Martense Wilbur and Jane M. McKee have returned from Port Nelson, Ont., and are at the Westbury.

Mrs. William K. Payne has left the Weylin for her Summer place at Auburn, N. Y.

Mr. and Mrs. William Ellis Scull are expected tomorrow at the St. Regis from Dark Harbor, Me.

Mrs. Henry S. Redmond will close her apartment at 640 Park Avenue today and will be at the Savoy-Plaza before going to Newport.

Mr. and Mrs. Hugh J. Duncan Pritchard are expected to arrive on the Bremen and will be at the Barclay.

Dr. Edward D. Fisher and his sister, Miss Elizabeth Fisher, are at Briarcliff Lodge.

WESTCHESTER.

Mrs. Lenox Hawe of Pelham gave a luncheon yesterday at the Huguenot Yacht Club.

Mr. and Mrs. J. H. Jackson of Scarsdale have opened their Summer home at West Falmouth, Mass.

Mr. and Mrs. Francis E. Haag of Pelham were dinner hosts yesterday at the Westchester Country Club in honor of Mr. and Mrs. William Edward Ryan.

Mrs. Earle Blakeman of Pelham gave a bridge at her home.

Mrs. K. Englestedt of Larchmont entertained at dinner at the Bonnie Briar Country Club.

Mrs. Frank Massam of Larchmont was a luncheon bridge hostess at the Larchmont Yacht Club.

Mr. and Mrs. Walter F. A. Brown of Yonkers have left for Blue Mountain Lake, the Adirondacks, where they will pass the remainder of the season.

Mrs. C. Foster Coombs of Pelham has opened her Summer home at North Falmouth, Mass.

Mr. and Mrs. Ernest E. Quantrell of Bronxville have left for their Summer home at Eastern Point, Conn.

Mrs. Hugh D. Montgomery of Rye gave a dinner yesterday at the American Yacht Club.

LONG ISLAND.

Mr. and Mrs. Howard Wakely Drake of Brooklyn are house guests of Mr. and Mrs. Louis E. Strong at their Summer home in Amityville.

Mr. and Mrs. David Bows have returned from Europe and are at their country house, Charlton Hall, at Brookville.

The board of trustees of the Seawanhaka Corinthian Yacht Club at Oyster Bay will admit to class A membership tonight Louis S. Coates, Bronson Winthrop and Thomas F. Scholl, and to season membership John Davis Lodge.

Mr. and Mrs. Joseph Tagliabue of Oyster Bay have as their guests Mr. and Mrs. Edward R. Gage of Amityville.

The Golf and Country Club of Belle Terre, near Port Jefferson, will give a dance on Saturday night. Dr. A. E. Sellenings is chairman of the House Committee.

Mrs. Frank N. Wechtel of Sea Cliff will give a benefit tea tomorrow at her home for the Senior Circle of Kings Daughters and Sons of the Methodist Episcopal Church.

Mr. and Mrs. Simpson Coates of Brookville entertained a house party of Boston friends over the week-end for whom they gave an al fresco supper last night.

CONNECTICUT.

Colonel and Mrs. J. H. Kelso Davis of Hartford have opened their Summer home at Fenwick.

Mrs. Charles A. Goodwin and family of Hartford are at their Summer home in Cataumet, Mass., for the season.

Mr. and Mrs. Arthur E. Clark of New Haven are at their Summer home in Pine Orchard.

Mr. and Mrs. Gordon Dana of New Haven have opened their Summer home at Johnson's Point.

Miss Elsa Montgomery, Mrs. Merritt Clark, Mrs. G. Douglas Wieport, Miss Margaret Ramsay, Mrs. James T. Babb and Miss Cecelia Slayton will be in charge of the New Haven Junior League's sale at the Summer home of Mrs. Arthur Clark in Pine Orchard on Friday.

Miss Annie Burr Jennings of Fairfield will be hostess at a tea at the Fairfield Beach Club on Saturday.

NEW JERSEY.

Mrs. Percy Windsor of Maplewood, who is chairman of the committee in charge of arrangements for the treasure chest which will feature the three-day jubilee to mark the opening of the new clubhouse of the Woman's Club of Maplewood, has invited the members of the committee to be her guests this afternoon at her home.

Mrs. J. Russell Campbell of Maplewood is visiting Mrs. Ernest N. French of East Orange at her Summer home in Brielle.

Mr. and Mrs. George E. Low of Maplewood have left for their Summer home at Lake Fairlee, Vt.

Mr. and Mrs. K. W. Banta of Maplewood will sail Wednesday for Germany, where they will make their home for about two years.

Mr. and Mrs. William E. Frenaye Jr. of Llewellyn Park and their children will leave this week to spend the rest of the season at Southampton.

Mr. and Mrs. Leonard D. Baldwin of East Orange will leave this week for Booth Bay Harbor, Me., where they will be the guests of their son-in-law and daughter, Mr. and Mrs. Philip H. Haselton of West Orange.

Miss Emily Gross of New York City is the guest of her sister, Mrs. Allan Marquand, at Guernsey Hall, Princeton.

Dean and Mrs. Arthur M. Greene Jr. are on a motor trip through France. They expect to return to Princeton the latter part of August. Mrs. Greene's sister, Miss Lena Lewis of Florida, is occupying their home during their absence.

Mr. and Mrs. Francis Guerin Cart of Princeton, who have been in Europe since May, are now at Aix Les-Bains.

Mr. and Mrs. Theodore Cart of Princeton are at Sky Top in the Poconos.

Mrs. Ralph W. Tobin, with her daughter, Miss Louise, and her niece, Peggy Tobin, have left Trenton for Jamaica Point Camp at Belgrade Lakes, Me., to spend the Summer. Mr. Tobin will join them in August.

THE BERKSHIRE HILLS.

The Pittsfield Country Club won the Berkshire Cup in the championship team matches at the Stockbridge Club on Saturday.

Nine clubs were in competition with six players each, the four best scores only being counted. The winning club had the following scores: William Prince Smith, 74; Daniel England, 76; Henry B. Brigham, 97; Robert Parker, 88. The four best scores of the Stockbridge Club, which was second, were made by Dr. William Morris Carpenter, 79; James Graham Parsons Jr. and Henderson Dun, 82 each, and Owen Johnson, 83.

The South Mountain String Quartet and Elshuco Trio, Willem Willeke, conductor, gave the second of ten concerts at Mrs. Frederick S. Coolidge's Temple of Music at Pittsfield yesterday afternoon.

Mrs. Nina L. Duryea was the guest in compliment to whom Mrs. Joseph Jay Manning gave a luncheon at the Berkshire Hunt and Country Club, Lenox. Among the other guests were Mrs. Lindsay Fairfax, Mrs. Edwards Spencer, Mrs. Ross Winans Whistler, Mrs. James Graham Parsons, Mrs. Henry Livingston Lee and Mr. and Mrs. William Austin Tucker.

Mr. and Mrs. Frederick Rhinelander King and John E. P. Morgan are with Mrs. Edith Parsons Morgan at Bombay Hill, Stockbridge. Mrs. Morgan gave a dinner last night for Mr. and Mrs. Henry Oothout Milliken of New York, who are the Martin.

Mr. and Mrs. Frederick A. Pearson had a dinner party of twenty-five guests at Estamos, Great Barrington, last night.

Mrs. Prentiss L. Coonley gave a picnic at Long Lake, Great Barrington, for Prince Leonide Curoussow of New York and Samuel A. Scoville of Cornwall, Conn., her week-end guests at Folly Farm.

Mrs. W. Penn Cresson assisted her mother, Mrs. Daniel Chester French, at the Stockbridge Club tea table on Saturday.

Mr. and Mrs. Albert Spalding of Great Barrington were the guests in compliment to whom Miss Mabel Choate gave a luncheon at Naumkeag, Stockbridge.

At the Aspinwall Hotel, Lenox, were Mrs. Dwight Arven Jones, Mrs. James Lefferts, Mrs. Nathaniel Witherell and Miss Emma Thorne of New York.

Red Lion Inn arrivals at Stockbridge include Misses A. Elizabeth and Bertha Beall, Mrs. David Millard Look, Misses Marian and Lydia Look and Mr. and Mrs. Grosvenor Farwell of New York.

THE WHITE MOUNTAINS.

Arriving yesterday at the Mount Washington were Mr. and Mrs. David F. Kemp of Great Neck, L. I.; Mrs. James MacLean and Mrs. John E. Howe of New York, Mr. and Mrs. Isaac B. Johnson of Spuyten Duyvil, Mr. and Mrs. Frank L. Siebert of New York, Mr. and Mrs. H. F. Hickie of New York, Mrs. Sabin W. Colton Jr. of Bryn Mawr, Mr. and Mrs. Francis H. Appleton, Francis H. Appleton 3d and Miss Nathalie Appleton of Boston.

Mrs. Clark B. Hotchkiss of New York is at her Summer home in Chocorua.

Mr. and Mrs. Charles H. Rich of New York have their granddaughter, Miss Harriet Sage of New York, as a guest at their Sugar Hill home. Miss Sage entered the Tombstone golf tournament at the Profile Club on Saturday.

Arrivals at the Mountain View, Whitefield, for the season include Mr. and Mrs. R. C. Otherman of New York, who are visiting Mrs. Otherman's mother, Mrs. Frank C. Reed; Mr. and Mrs. Arthur Shrady of New York, Mrs. J. L. Kimouth of Allenhurst, N. J., and Mrs. Charles Franklin Shaw of Asbury Park, N. J.

WILL HAYS STUDYING GERMAN FILM TRADE

Arrives in Berlin to Exchange Views on Problems With Leaders There.

SILENT ON PARLEY IN PARIS

He Declines to Reveal Details of Accord on Patents Believed to Have Been Reached.

Wireless to THE NEW YORK TIMES.

BERLIN, July 13.—Will H. Hays arrived here today from Paris and will remain in Berlin several days for the purpose of acquainting himself with the silent and sound picture situation in Germany. He declined to reveal more of the outcome of the recent Paris negotiations between American and German patent groups than was indicated in a joint communiqué issued at the close of the conference yesterday, which merely hinted that an accord had been reached presaging useful cooperation between the groups in future exploitation of the respective markets as a result of complete interchangeability of apparatus between the interests involved.

"I have come to Berlin to acquire first-hand knowledge relative to motion picture conditions and developments in Germany," Mr. Hays told newspaper men, adding, "I hope to have an opportunity to exchange views with some of those in Germany who are contributing so much and so splendidly to the development of motion picture art in the world."

He said he was deeply interested in observing the progress made in Germany in connection with the improving and popularizing of scientific subjects, especially those dealing with surgery. He declined to comment on the German contingent regulation, because he said he believed this was strictly a matter concerning the German Government and Parliament, although he said he hoped no control measure would be adopted which might prejudice Germany's reciprocal accommodations with other countries.

Mr. Hays will visit all the leading German studios and will confer with government authorities on issues affecting American and German markets.

MOLLY PICON WINS NEW HONOR AT PALACE

Her Monologue a Feature of the Program—Diamond Boys in Knockabout Antics.

Three acts have their somewhat separating fling on the new Palace program this week before the bill gets down to business and presents the Summer patrons with the Diamond Boys, Molly Picon, Will and Gladys Ahern and the Watson Sisters in about that order.

If it is necessary to point out a headliner, the honor very likely goes to Miss Picon. As one who journeyed north to Times Square from the [illegible] to find with a new and appreciative audience, Miss Picon repeats that triumph with little change in her method of success. There are, for her repertory, a sprightly [illegible] of the old and new generations, some neighborhood portraits, a rambling monologue about Hollywood and, in conclusion, a hilarious imaginary interview with Mr. Ziegfeld by [illegible] for her daughter. The latter monologue is as fine as anything yet done on an uptown stage by Miss Picon, whose command of characterization is quick and exact.

That agreeable young comic, Mr. Ahearn, who lately had things to say in the Ziegfeld-Wynn "Simple Simon," is there in their old but amusing turn. Mr. Ahearn's quips are often less [illegible], but they are presented with a quiet, assured style, and unless you have recently seen them you will probably find them amusing.

The Watson Sisters, with the Diamond Boys, nearly complete the credit side of the program. [illegible] sentimental song which is a little discouraging, but presently the sisters [illegible] with reassuring results. As for the Diamond trio, they are such [illegible] knockabout antics, than which [illegible].

Frank DeVoe, who begins jauntily with the Phil Baker jest concerning the production of talking animal pictures, shortly moves himself to tears with a heartbroken rendition of [illegible] "Congratulations," [illegible] at least two stanzas should be [illegible]. Vaudeville [illegible] is also presented by the Casa and Lehn company, [illegible] by Anatole Friedland's "Twentieth-Century Revue." The Agemos, one of whom climbs [illegible].

Allie Roos's orchestra [illegible] entertainment this week at Loew's State.

LONSDALE DUE HERE TODAY

English Playwright Is Going to Hollywood to Direct Dialogue.

Frederick Lonsdale, English playwright, will arrive in New York today on the Majestic on his way to Hollywood, where he will direct the dialogue of a film version of his play "The High Road," in which Ronald Colman will be starred. Two of Mr. Lonsdale's plays are on the schedule of Broadway productions for the coming season. One of them is "Canaries Sometimes Sing," which Charles Dillingham controls, and the other is a play which Edgar Selwyn has [illegible] his intention of producing.

Don't put it OFF—
See your radio dealer today
Have your tubes
TESTED
Cunningham RADIO TUBES

Earl Carroll Barred by Britain In Event He Tries to Go There

Special Cable to THE NEW YORK TIMES.

LONDON, July 13.—The Home Secretary, J. R. Clynes, according to The Daily Herald, has instructed the port authorities to refuse admittance to Earl Carroll, New York theatrical producer, in the event of his attempting to land here.

It is understood that the ban is a sequel to the arrest in New York on Thursday of Mr. Carroll, an actor and eight chorus girls in the "Vanities." It is understood the order is precautionary, in case Mr. Carroll should decide to come here.

Norman Carroll, brother of Earl Carroll, last night characterized as "ridiculous" reports that Earl Carroll might attempt to go to England to evade trial. The trial of Mr. Carroll and members of the "Vanities" cast will be resumed tomorrow afternoon before Magistrate Maurice H. Gottlieb in Essex Market Court.

7 CITIES IN DRAMA LEAGUE.

Chicago Group to Produce 6 Plays in Other Mid-Western Centres.

Seven Middle Western cities will receive next season the six plays scheduled for production on a subscription basis by the Dramatic League of Chicago, which operates under Shubert auspices. Besides Chicago, the cities are Pittsburgh, Cleveland, Cincinnati, Detroit, St. Louis and Kansas City. The project may be extended to include Minneapolis and St. Paul.

The Dramatic League of Chicago was founded last Summer, and in its first year presented four productions, "Thunder in the Air," "The Infinite Shoeblack," "The Matriarch" and "Death Takes a Holiday," all of which were shown on Broadway. The league will be affiliated next season with two other subscription groups fostered by the Shuberts, the Professional Players of Philadelphia and Boston.

JANSSEN WORK GIVEN AT STADIUM CONCERT

Composer of 'New Year's Eve in New York' Twice Acknowledges Ovation of Audience.

The New York Philharmonic Symphony Orchestra, Willem van Hoogstraten conducting, presented an American, French, Norwegian, German and Bohemian program last night in the Lewisohn Stadium at City College.

The feature of the evening was the first Stadium performance of the symphonic poem for orchestra and jazz band, "New Year's Eve in New York," by the young American composer, Werner Janssen. Mr. Janssen, who is the latest winner of the American Academy's Prix de Rome, was in the audience. The applause was so insistent that he was obliged to come forward twice to acknowledge it. The composer and Mr. van Hoogstraten shook hands the second time, while the instrumentalists rose.

The music portrays "Reflections on the passing year—The dying year—Midnight and the stroke of twelve—Happy New Year!—Celebration of the New Year." The composition was first heard publicly in Rochester in the Spring of 1929 and its first New York performance was given by the Cleveland Symphony Orchestra on Dec. 3, 1929.

Mr. Janssen has written Broadway hits in the last few years and shows that he still knows how to write popular music. "New Year's Eve" has, indeed, a very pleasant fox-trot tune in it, though the symphonic parts were not so pleasant. Mr. van Hoogstraten was not precisely successful in catching the American idiom.

The score calls for a huge array of instruments from the usual symphonic staples to piano, divers saxophones, siren, klaxon, banjo and, of course, drums and percussion novelties. In the playing of this American work the orchestra again demonstrated its versatility. It is not often that one gets an opportunity to hear the New York Philharmonic-Symphony Orchestra play a fox trot, and it was a welcome opportunity indeed.

The remaining items on the program were Berlioz's overture, "The Roman Carnival"; the first suite from Grieg's "Peer Gynt" music, Dvorak's "New World Symphony" and Bach's air for strings from Suite in D. The fullness and richness of quality in the string sections in the Bach air were notable.

The disturbing echo of the last week still persists, though in abated force. Last night it seemed to gain momentum when the wind was from a certain direction, and was especially unpleasant from fortissimo chords with intervening pauses.

The program for tonight will comprise two symphonies: Tchaikovsky's Sixth and Beethoven's Fifth.

THEATRICAL NOTES.

The English comedy in which Madge Kennedy is now rehearsing under the management of the Shuberts will be known here as "On the Q-T" instead of "Almost a Honeymoon," its London title. Miss Kennedy's supporting cast will include Terence Neill, Eric Blore, Vera Neilson, Roland Hogg, Reginald Carrington and J. H. Brewer.

Betty Linley has been engaged by Murray Phillips to appear in [illegible]. Miss Linley was last seen in Mrs. Fiske's revival of "The Rivals."

"Tattle Tales," Alexander Leftwich's revue, will open tomorrow night at the Wilbur Theatre, Boston. Odette Myrtil, Joe Penner, Val and Ernie Stanton and Fred Keating are among the principals in the show.

"Reunion," S. K. Lauren's new play, in production by Bela Blau, Inc., is the current attraction at the Brighton Theatre, Brighton Beach. Cora Witherspoon and Charles D. Brown head the cast.

The Millbrook Theatre at Millbrook, N. Y., is this week presenting "Coquette," with Patricia Barclay in the part played here by Helen Hayes. John D. Seymour is another important member of the company.

"Ship Shapes" will be the title of the second "Cape Cod Follies," which is scheduled for Broadway production in October. The revue will open on Aug. 25 at the Cape Playhouse, Dennis, Mass.

Aaron Lebedeff has been engaged for the coming season by the Downtown National Theatre. He will appear in musical comedies.

Jack Linder has closed his series of musical presentations in Long Beach. He plans to offer similar shows in Asbury Park, starting next Monday.

Alf T. Wilton, actors' representative, has placed Anneman, a mind reader who has been endorsed by Mrs. Beatrice Houdini, widow of the magician, and others, under a five years' contract. Anneman gave a special performance for newspaper men on Friday evening at the home of Mr. and Mrs. Wilton in Manhattan Beach.

Today on the Radio

July 14, 1930. Eastern Daylight Saving Time. Wave length in meters on left of station. All time is P. M. unless otherwise indicated. Long waves in each group are arranged in accordance with their location on the dial.

OUTSTANDING EVENTS ON THE AIR TODAY

11:10 A. M.—"National Wild Life Projects and Problems," Senator Frederick C. Walcott of Connecticut—WNYC.
1:45 P. M.—"Agriculture and the Tariff," Senator Joseph T. Robinson of Arkansas—WJZ.
3:30 P. M.—Rebroadcast from London, "Democracy," Stanley Baldwin, former Premier of Great Britain—WABC.
4:00 P. M.—Denver Municipal Band—WJZ.
7:15 P. M.—"The Simon Parliamentary Commission," James G. McDonald—WEAF.
7:30 P. M.—"Believe It or Not," Robert L. Ripley—WEAF.
7:35 P. M.—Bayonne Band—WNYC.
7:50 P. M.—Roxy's Gang—WJZ.
8:00 P. M.—"Accomplishments of the United States Treasury Department," Walter E. Hope, Assistant Secretary of the Treasury; "Personal Identification," C. C. Bennett—WEAF.
8:30 P. M.—United States Navy Band—WABC.
8:30 P. M.—Gypsies Orchestra—WEAF.
8:30 P. M.—Crime Prevention Program; Police Commissioner Mulrooney, speaker—WJZ.
9:30 P. M.—General Motors Orchestra; Frederick Jagel, tenor—WEAF.
9:30 P. M.—Real Folks Sketch—WJZ.
10:00 P. M.—Stromberg-Carlson Concert; Rochester Civic Orchestra—WJZ.

NEW YORK

526 M—WNYC—570 Kc
11:00 A. M.—Aviation Weather
11:05 A. M.—Thought For Today
11:10 A. M.—National Wild Life, Projects and Problems—Senator Frederic C. Walcott of Connecticut
11:25 A. M.—Morning Musicale
11:45 A. M.—Developments in Women's Dress—Eugenie Fribourg
6:00—Sport Talk—John Foster
6:15—James Harkins, Tenor
6:30—German Lessons—V. H. Berlitz
7:00—Questions and Answers on Citizenship—Harold Fields
7:10—A Victory for Humanity—David Citron
7:25—Baseball Scores
7:30—Time; Police Alarms; Civic Information
7:35—Bayonne Band

526—WMCA—570 Kc
9:00 A. M.—Tuneful Topics
9:30 A. M.—Air Health School
10:00 A. M.—Health Talk
10:15 A. M.—Broadway Troubadour
10:30 A. M.—Tuneful Topics
12:00 M.—Mid-day Melodies
12:30—Stock Quotations
1:00—Lardon's Orchestra
1:30—Karns and Lane, Songs
1:45—Harriet Radus, Piano
2:00—Therenoid Talk
2:15—Talk—Allan Prescott
2:30—Cheerful Harmonies
3:30—Talk—Lucie Lacoste
3:45—The Red Devils
4:00—Stock Quotations
4:30—Ohrbach Program
5:00—Joe Allen, Songs
5:15—Jessie Cryor, Songs
5:27—Chrysler News
5:30—Berenson's Entertainers
8:30—Delivery Boys, Songs
8:45—Chrysler Program
9:00—Union Label Council
9:10—Derostelle String Quartet
9:30—Busch's Kreditors
9:45—William Frank, Astrologer
10:00—Warren Nash Program
10:30—Norwood Sport Talk
10:35—Tabloid Players
11:00—News Summary
11:05—Hollywood Garden's Music

500 M—WGBS—600 Kc
9:00 A. M.—Dagmar Perkins
10:00 A. M.—Seibert-Wilson Music
10:30 A. M.—Miss Manhattan
10:45 A. M.—Lost and Found—J. S. Lawlor
11:30 A. M.—Jack Clark, Tap Dancing Lessons
11:45 A. M.—The Problemist
12:00 M.—News
12:15—Luncheon Music
12:30—Sweetheart Stories
12:45—Douglas Hutchins, Tenor
1:00—Studio Program
4:30—Tea Time Music; Pauline Stock, Soprano
5:00—Food and Diet—Dr. D. Hodgdon
5:30—Howard Martin, Songs
5:45—Troubador Quartet
6:15—Charles Bourne, Piano
6:30—Broadwayites
6:45—Baseball Results
7:00—Hewitt Little Theatre
7:30—Michaels Orchestra
8:00—A Night in Italy
8:30—Cuadra Mexican Songs
8:45—Three Little Sachs
9:00—Russian Echos
9:30—Post's Jewish Program
10:00—Bell Hop Orchestra
10:30—Century Orchestra
11:00—Arcadia Orchestra

454—WEAF—660 Kc
6:45 A. M.—Health Exercises
8:00 A. M.—Landt Trio
8:15 A. M.—Morning Devotions
8:30 A. M.—Cheerio
9:00 A. M.—Morning Melodies
10:00 A. M.—Hits and Bits; Norman Sweetser, Baritone
11:00 A. M.—Blue Streaks Band
11:15 A. M.—Household Institute
11:30 A. M.—Cecile Weinman, Contralto
11:45 A. M.—Dance Orchestra
12:00 M.—On Wings of Song; Edythe Piper, Songs
12:45—Market Reports
1:00—Palais d'Or Orchestra
2:00—Ione Wilbur, Soprano
2:15—Hay Fever—Dr. M. A. Ramirez
2:30—Melody Three
3:00—Current Events—Winter Russell and Arthur D. Rees
3:30—American Foundation for the Blind
4:00—Moxie Hostess Program
4:15—The Merry Makers; Marion Brinn, Songs
5:00—Children's Program
5:30—Tea Timers Band
5:45—Old King Cole
6:00—Summary of Programs
6:05—Black and Gold Orchestra
6:45—Uncle Abe and David, Sketch
7:00—Baseball Scores
7:05—Rosalie Wolfe, Soprano
7:15—Simon Parliamentary Commission—James G. McDonald
7:30—Colonial Beaconlights; Believe It or Not—Robert L. Ripley
8:00—Accomplishments of the United States Treasury Department During the Past Year—Walter E. Hope, Assistant Secretary of the Treasury; Personal Identification—C. C. Bennett
8:30—A. and P. Gypsies Orchestra; Male Quartet
9:30—General Motors Orchestra; Frederick Jagel, Tenor
10:00—Ovaltine Plane of Dreams; Mary Hopple, Contralto; Frank Luther, Tenor
10:30—Sign of the Shell—Wendell Hall, Tenor
11:00—Play—The Manx
11:30—New Yorkers Orchestra
12:00—Russo Orchestra

422 M—WOR—710 Kc
6:45 A. M.—Gym Classes
8:00 A. M.—Time; Weather
8:55 A. M.—Morning Resume
9:00 A. M.—Dale Shoppers
9:30 A. M.—Types—Alice Johnson
9:45 A. M.—Miss Jo-Cur
9:50 A. M.—WOR Ensemble
10:00 A. M.—Your Reporter
10:30 A. M.—Making the Blind Happy—Samuel Marcus
10:45 A. M.—Rima Regart, Songs
11:00 A. M.—Beauty—Nell Vinick
11:15 A. M.—Thrift Talk
11:30 A. M.—Vacation Menus—Claire Sugden
11:45 A. M.—Happy-Go-Luckies
12:00 M.—News; Music
12:15—Poetry—Cathleen Carr
12:30—Luncheon Music
5:00—Berthe Bertini, Soprano
5:30—Betty Baker, Contralto
5:40—Plymouth Motors Talk
5:45—Blue Flame Engineers
6:00—Uncle Don, Songs, Stories
6:30—Sports Talk
6:45—Montclair Ensemble
7:15—Sam and Magnolia
7:30—Kremlin Art Quintet
8:00—Footlight Echoes
9:00—Fraternity Row
9:30—Argentina
10:00—Wandering Minstrels
10:30—Norman Pearce, Poetry
10:45—Globe Trotter
11:00—Time; Weather
11:05—Trini Orchestra
11:30—Moonbeams

395 M—WJZ—760 Kc
7:30 A. M.—Dance Band
7:45 A. M.—Jolly Bill and Jane
8:00 A. M.—Quaker Crackels Man
8:15 A. M.—Headliners Orchestra
8:45 A. M.—Popular Bits
9:15 A. M.—Parnassus String Trio
10:00 A. M.—Manhatters Music
11:00 A. M.—Mother's Round Table—Mrs. Mary Hope Norris
11:15 A. M.—The Recitalists; Harold Hansen, Tenor; Emily Wooley, Soprano; Carroll Ault, Baritone
12:00 M.—Dance Orchestra; Dorothy Greeley, Songs
1:05—Three Little Maids
1:45—Farm and Home Hour; Agriculture and the Tariff—Senator Joseph T. Robinson of Arkansas
2:30—Gateways to Beauty—Olivia Agnew
2:45—Thousand Melodies Band
3:15—Boys of the World—Their Heroes—Kirby Page
3:30—Chicago Serenade
4:00—Denver Municipal Band, Henry E. Sachs, Conductor
5:00—Adventures in Adult Education—Dr. John W. Withers
5:15—Breen and de Rose
5:30—Summary of Programs
5:35—Reports: Stock Market Closing Prices and Quotations, Financial Summary of the Day; Cotton Exchange Closing Prices and Quotations; State and Federal Agricultural Reports
5:50—Sports and Recreation—Captain Charles B. Scully
6:00—Mormon Tabernacle Choir and Organ
6:30—Ramblers Trio
6:45—Literary Digest Topics in Brief—Floyd Gibbons
7:00—Amos 'n' Andy, Sketch
7:15—Tastyeast Jesters
7:30—Phil Cook, Songs
7:45—Baseball Scores
7:50—Roxy and His Gang
8:30—Crime Prevention Program; Dramatic Sketch; Speaker, Edward Mulrooney, Police Commissioner
9:00—Maytag Orchestra; Retting and Platt, Piano Duo; Fred Waldner, Tenor; Vocal Trio
9:30—Chesebrough Real Folks, Sketch
10:00—Stromberg-Carlson Program; Rochester Civic Orchestra
10:30—Muriel Wilson, Soprano; Welcome Lewis, Contralto; Walter Preston, Baritone; Robert Simmons, Tenor
11:00—Slumber Music
12:00—Clinton Orchestra

370 M—WPCH—810 Kc
9:00 A. M.—Dorothy Gale, Songs
9:15 A. M.—Thought for a Day
9:30 A. M.—Pianomania
9:45 A. M.—Mildred Sunn, Songs
10:00 A. M.—Current Events
10:15 A. M.—Morning Balladiers
10:45 A. M.—Alma Wall, Poetry
11:00 A. M.—Freddie Whiteman, Helen McArdle, Songs
11:30 A. M.—Harriet Pearl, Songs
12:00 M.—Information; News
12:05—Harold Spina, Songs
12:15—Harriet Radus, Piano
12:30—Cheerful Harmonies
1:30—Life of an Extra—Ethel Dale
1:45—Lane and Karns, Songs
2:15—Poets' Corner
2:30—Mona Trilon, Soprano; Herman Kess, Baritone
3:00—Allan Prescott, Talk
3:15—Minerva Kresch, Poetry
3:30—Zeigler and Luzzi, Songs
4:00—Edna Goldsberry, John Lambert, Songs
4:30—Movie Talk
4:45—Shirley Howard, Songs
5:00—Lucie Lacoste, Talk
5:15—Joseph and Josephine, Songs
5:30—Crawford Band; Dorothy McLean, Contralto
6:00—Ward and Randall, Songs
6:30—Amusements Period
6:45—Hope Emerson, Talk
7:00—International Friendship Talk
7:15—Norma Laken, Songs
7:25—Evangeline Day, Astrologer
7:35—La Puma Ensemble
8:00—Gordon and Rule Present—
8:30—Henrietta Scarpata, Contralto; Paul Largay, Tenor
9:00—Delivery Boys, Songs

349 M—WABC—860 Kc
8:00 A. M.—Organ Reveille
8:30 A. M.—Morning Devotions
8:45 A. M.—The Melody Parade
9:00 A. M.—Music; News; Humor
9:30 A. M.—Wintz Orchestra
9:45 A. M.—Wanamaker Homemakers; Organ Recital
10:00 A. M.—Radio Homemakers
11:15 A. M.—Political Talk—Senator Arthur Capper
11:30 A. M.—Radio Home-Makers
12:00 M—Columbia Revue
12:30—Manhattan Towers Music
1:30—Ambassador Orchestra
2:00—Honoluluans Music
2:30—Ann Leaf, Organ
3:00—Columbia Ensemble
3:30—Rebroadcast from London; Democracy—Former Prime Minister Stanley Baldwin, of Great Britain
4:00—Merrymakers Orchestra
4:30—Aztecs Music
5:00—Dance Orchestra
5:45—Aunt Zelena, Stories
6:00—Rupp Captivators
6:45—The Couple Next Door—Sketch
7:00—Current Events—H. V. Kaltenborn
7:30—Evangeline Adams, Astrologer
7:45—Saks on Broadway; speaker, Walter Winchell
8:00—Burbig's Syncopated History
8:30—U. S. Navy Band
9:00—Physical Culture Hour
9:30—Mardi Gras—Orchestra; Male Quartet; Soloists
10:30—Jesse Crawford, Organ; Paul Small, Tenor
11:00—Tribune Observer
11:15—Heywood Broun's Column
11:30—Biltmore Orchestra
12:00—Tremaine Orchestra
12:30 A. M.—Ann Leaf, Organ

297 M—WHN—1,010 Kc
1:30—Parents' Talk
1:40—Great Men in American History—Henry Wadsworth Longfellow
2:00—Elliot Jaffee, Tenor
2:15—C. R. Pease, Songs
2:30—Physical Culture—Cordelia Makarius
2:45—Arthur Cornwall, Tenor
3:00—Your English
3:05—Studio Music
3:20—Open Hospitals and the Cost of Illness—Dr. Maurice Schneck
3:30—Bill Rietz, Songs
3:45—Message of "More Light"
3:50—Eve Rothenberg, Piano
4:00—Studio Program
4:30—Florence Nelson, Songs
4:45—Garden Hints
4:50—Celia Edelman, Soprano
5:00—Haas's Ensemble

297 M—WPAP—1,010 Kc
9:00—Travelogue
9:30—Roseland Orchestra
10:00—Buddy Valentine, Songs
10:15—Studio Program
10:30—Christian's Orchestra
11:00—Mabel Kern, Songs
11:15—Shelley and George, Duets
11:30—M. G. M. Program
12:00—Village Grove Nut Club

297 M—WRNY—1,010 Kc
10:00 A. M.—Schubert Trio
10:30 A. M.—Fashion News
10:45 A. M.—Morning Musicale
11:00 A. M.—Styles in Cotton—Thelma Roberts
11:15 A. M.—Schubert Trio
11:30 A. M.—Health Talk—Dr. Samuel Cohen
11:45 A. M.—Schubert Trio
12:00 M—Celia Greene, Soprano
12:15—Devotional Period
12:30—Chinaland Orchestra
1:00—News Flash
1:10—Aviation Weather
5:30—String Ensemble
5:45—Animal News Club—Lou Rogers
6:00—Aviation Talk
6:15—John Patterson, Tenor
6:30—Broadway Review, Lehman Byck and Iris Grey
6:45—Studio Ensemble
7:00—Francis Simpson, Piano
7:15—William Hagan, Baritone
7:30—In the Gloaming
8:00—Rocco's Ensemble
8:30—Manetto Trio

273 M—WLWL—1,100 Kc
6:00—Charles Collins, Tenor
6:20—Concert Orchestra
6:30—Berte Long, Contralto
6:40—Question Box—Rev. Owen McGrath
7:05—Opera Airs
7:20—Crime Prevention—Virginia Murray
7:40—Concert Orchestra

265 M—WOV—1,130 Kc
8:00 A. M.—Metropolitan Morning Group Program
9:00 A. M.—Sunshine Hour
9:30 A. M.—Gym Class
10:00 A. M.—Bits of Melody
10:30 A. M.—Miss Jo-Cur
10:45 A. M.—Martha Baum, Contralto
11:00 A. M.—Stewart Program
11:15 A. M.—Women's Hour
11:45 A. M.—Dogs—Daisy Miller
12:00 M—Southard Orchestra
12:30—Helene and Pat
12:45—Ionizer Period

231 M—WBBR—1,300 Kc
6:30 A. M.—Devotional Period
10:00 A. M.—Bertha and Lois Koch, Pianists
10:20 A. M.—Mary Rollins, Songs
10:30 A. M.—Hikers' Program
10:45 A. M.—Bee Comstock, Whistler; Elinora Pratt, Piano
11:15 A. M.—Talk—Where's Your Hat
11:25 A. M.—Ted Logan, Tenor
11:40 A. M.—A New Government for the People—Fred Franz
2:00—Pattie Isaacs, Contralto; Joseph Pandolfo, Violin
2:30—Health and Life for the People—E. J. Lueck
2:45—Musical Program
3:20—Why Do the Nations Rage?—H. H. Riemer
3:35—Mandolin and Zither Music

231 M—WEVD—1,300 Kc
8:00-9:00 A. M.—Metropolitan Morning Chain Program
12:00 M—Harlem Program
1:00—Art and Literature—Herendranath Maitra
1:15—Harlem Program
1:45—Isobel Stone, Poems

222 M—WBNY—1,350 Kc
6:00—Dinner Music
6:30—Ralph Zuckerman, Piano
7:00—Studio Program
7:15—Broadway and Book Review
7:30—Vivian Eisenbach, Harmonica
7:45—Evelyn Jacobs, Songs
8:00—Commercial School—Talk
8:01—Lilly Daxe, Monologues
8:15—Commodore Trio
8:30—Ted Serfin, Ukulele
8:55—Clinton News

222 M—WCDA—1,350 Kc
3:00—Studio Orchestra
3:30—Talk—H. B. Drollinger
3:45—Classical Quartet
4:00—Studio Musicale
4:30—Sally Goldberg, Soprano
4:45—Caruso Recordings
5:00—Merit Program
5:15—Health Talk—Dr. R. L. Graham
5:30—Vitalizers Entertainers

222 M—WMSG—1,350 Kc
8:30 A. M.—Health Program
9:00 A. M.—Home Economics
9:30 A. M.—Reducing Exercises
12:00 M.—Luncheon Music
1:00—Vera Palmer, Songs
1:15—Vincent Smith, Tenor
1:30—News Events
1:45—Avis Adaire, Songs
2:00—Character Analysis—Dean C. U. Coffman
2:15—Norma Laski, Piano
2:30—Malcolm Hubert, Baritone
2:45—Nellie Ranson, Readings

EAST

380 M—WGY, Schenectady—790 Kc
6:30—Same as WEAF
7:00—Baseball Scores
7:05—Musical Program
7:15—Same as WEAF
8:00—WGY Agricultural Program
8:30-11:30—Same as WEAF
11:30—Organ Recital

306 M—KDKA, Pittsburgh—980 Kc
6:00—Same as WJZ
6:30—Edith Lazear, Soprano
6:45—Same as WJZ
7:15—Tastyeast Jesters
7:30—Same as WJZ
7:45—Owen Brothers
8:00—Fleetwing Band
8:30-11:00—Same as WJZ
11:00—Teaberry Sport Review
11:05—William Penn Orchestra

303 M—WBZ, Springfield—990 Kc
6:15—World Bookman
6:20—Baseball Scores
6:30—Theremin Recital
6:45—Scott Furriers' Oracle
7:00—Same as WJZ
7:15—I-Car-De Chefs
7:30-11:00—Same as WJZ
11:00—Baseball Scores
11:08—Brunswick Orchestra

283 M—WBAL, Baltimore—1,060 Kc
6:00—Same as WJZ
6:30—Arthur Morgan, Violin
6:45—Same as WJZ
7:15—The Romany Trail
7:30—Same as WJZ
7:45—The Merry-Makers
10:00—Studio Concert
10:30—Same as WEAF
11:00—News; Weather
11:05—The Merry Madcaps

283 M—WTIC, Hartford—1,060 Kc
8:00—Concert Classics; Aline Bucciantini, Soprano
8:25—Baseball Scores
8:30—Same as WEAF

273 M—WPG, Atlantic City—1,100 Kc
5:00—Closing Market Quotations
5:15—Organ Recital
5:30—Farm Talk—Hugh Ross
5:45—Radio Romeos
8:00—Baseball Scores
8:05—Duo Drama Players
8:30—Casino Dance Orchestra
9:00—Mary Longley, ukulele; Harold Stephens, Tenor
9:15—Traymore Orchestra
10:00—Looie and His Band Wagon
10:30—Same as WABC
11:00—Nichols Orchestra
11:30—Bestor Orchestra
12:00—Weems Orchestra
12:30 A. M.—Same as WABC

261 M—WHAM, Rochester—1,150 Kc
6:45—Same as WJZ
7:15—Old Sea Captain
7:30-11:00—Same as WJZ
11:00—Vaudeville Program

234 M—WCAP, Asbury Park—1,280 Kc
9:30 A. M.—Better Music
10:00 A. M.—Fischer's Orchestra
5:30—Tremaine Orchestra
6:00—Monterey Ensemble
6:30—Seagirt Orchestra
7:00—Abrams Recital
7:30—Fenton Music
12:00—Tremain Orchestra

THE SCREEN

More on the Antarctic.

THE BOTTOM OF THE WORLD, a record of activities in and about South Georgia in the Antarctic, with a synchronized explanation by Dr. Robert Cushman Murphy; newsreel, a cartoon and "The Son of the Sheik," a revival. At the Cameo.

The latest addition to the photographic record of the Antarctic is short but very interesting. It deals primarily with animals and birds, rather than with the hardships of man in South Georgia. There is good photography and great pains obviously have been used in acquiring the best available snapshots of penguins and sea elephants.

"The Bottom of the World" was produced by Dr. Ludwig Kohl-Larsen on an expedition sent by the American Museum of Natural History to look into the whale industry of the far South, as well as the Antarctic's bird and animal life.

There are a few initial pictures of South Georgia, and then the photographers—and Dr. Murphy—start on the record of the birds. There are portraits of three types of penguins—Johnny, Macaroni and King—and each is carefully described as to habit and mode of life. After that are other birds, and a few sea leopards, and then certain of the ancient mariner's albatrosses.

The cameras were then piled aboard a whaler and were taken out to sea. The photographs show the harpooning of a blue whale, and the somewhat gruesome history of what happened to it then. There is also an aside by Dr. Murphy to the effect that at the rate whales are being killed they will not last forever.

Perhaps the best part of the film shows a fight between two sea elephants—either as large as the amiable Goliath which now tours the country under the aegis of John Ringling. They pound one another at first on the land, and then in the water. It was about a woman, of course, and the record doesn't show which of them won.

Also on the Cameo's program is "The Son of the Sheik," with the late Rudolph Valentino and Vilma Banky. It has been synchronized with a musical score for its revival.

Events Somewhat Current.

NEWSREEL, a combination of Fox Movietone and Hearst Metrotone newsreels, shown continuously at the Embassy Newsreel Theatre.

The late Conan Doyle speaks from the screen of the Newsreel Theatre this week. He explains how he came to write the Sherlock Holmes stories, and also what brought about his interest in spiritualism. It is quite a lengthy talk, delivered in a pleasant fashion. The picture was made a year ago, but was never generally released at that time.

Elsewhere on the program natives in Bombay are seen protesting British rule, and what appears to be a large section of the French nation attends the steeplechase. Then there is the Ascot Gold Cup race and the Grand Prix. Horses finally leave the field and there are swimmers breaking records. And in Madrid the young men occupy themselves with bull-fighting.

Eddie Tolan, negro sprinter, sets up a new record, and then comes a rodeo. Coney Island, from the air, seems thronged with humanity, and from the ground as well. The Southampton beach is less crowded, but the people there watch the camera just as do those at Coney. A floating hospital starts out with a cargo of babies, and Count von Luckner begins one of his peaceful cruises.

Dr. Shirley Wynne explains how to outwit the heat, and West Point is marching in the middle of the program. Chorus girls display bathing suits on a skyscraper's roof, and boats filled with Japanese start out on a picnic. Prisoners are shown learning to read and write, and Dr Walter N. Thayer, Commissioner of Correction, promises that the State "will do everything to reclaim the men behind the bars."

Niagara Falls is seen from a "blimp"—and from land—and flocks of sheep start for the highlands. A group of Indians is shown at mass, and a priest in Cuba is busy building his own church of stone. Marshal Joffre is present at the unveiling of a statue in his honor.

HIGH PAMIRS FILMED.

Russian-German Expedition Shown Scaling 21,000-Foot Peak.

PAMIR, a pictorial record of the 1928 Russian-German expedition; Micky Mouse Cartoon; Jules Bledsoe; Harry Langdon comedy; Russian screen chorus. At the Eighth Street Playhouse.

An unpretentiously thrilling film of a Russian-German scientific expedition into the Pamirs, a territory bordering China and Afghanistan, is the attraction at the Eighth Street Playhouse. This picture describes the adventures of a group of scientists and explorers who, with 200 horses and 250 camels and carrying live stock on the hoof for food, penetrated the unknown and succeeded in scaling a 21,000-foot mountain, discovering a new glacier, finding gold, copper and other minerals and new forms of fauna.

Two years ago the expedition started on the trek into the Soviet region. There were not many more than a dozen leaders and a woman, accompanied by Mongol carriers and a long, twisting trail of pack animals, that the photographers succeeded in recording with great skill. The picture shows the ibex, the wild ram and other forms of animal life. There are views of the parched sands, and also of the snow-covered crevasses where no trace of the expedition that perished there some years before was found.

Germans and Tyroleans are seen climbing Russia's highest peak, Mount Lenin, and falling upon the snow exhausted from their ascent in the rarified atmosphere.

Some of the photography is exceedingly beautiful. The high lights include views of the newly discovered Fedshenko Glacier, the native Kirghiz, who come together in festival to celebrate the arrival of the scientists; the scenes along the river Kara-tul, the three brave men who set out to find a lost group of explorers and the feeling of authentic scientific interest in the undertaking rather than a glorifying of any of the individuals, all of whom, from pack carrier down, shared equally in the danger at the crevasse's edge.

Other Photoplays.

At the Fifty-fifth Street Playhouse the feature is "Slums of Tokyo," a silent film.

"The Vagabond King," with Dennis King, is at the Little Picture House today; "Murder on the Roof" will be there from Tuesday until Thursday.

The Little Carnegie Playhouse will exhibit "So This Is London" until tomorrow. "The Big Pond" will be at that theatre until Friday.

"The Trespasser" will be at the Fifth Avenue Playhouse until tomorrow. "Puttin' on the Ritz" will follow for the rest of the week.

"He Knew Women" will be at the Plaza until tomorrow. "Lummox" will be there the remaining days of the week.

"The Rogue Song" is at the Roxy; "Let Us Be Gay," at the Capitol; "A Man From Wyoming," at the Paramount; "Sweet Mamma," at Warners' Strand; "Anybody's War," at the Rialto; "Holiday," at the Rivoli; "The Big House," at the Astor; "All Quiet on the Western Front," at the Central; "Swing High," at the George M. Cohan; "Lawful Larceny," at the Globe; "Courage," at the Warners' Beacon, and "The Dawn Patrol," at the Winter Garden.

Warners Sign Walter Winchell.

Walter Winchell, Broadway columnist for The Daily Mirror, who was expected to appear in vaudeville at the Palace this Summer, will not be seen there until the Fall. Mr. Winchell has been signed by Warner Brothers to appear in a short talking picture to be written by Wallace Sullivan. It is also reported that Paramount is negotiating with him to make a series of ten shorts.

NEIGHBORHOOD THEATRES.

KEEP COOL at LOEW'S WONDER THEATRES!
PARADISE Concourse-188th, Bronx
VALENCIA Jamaica Av.-Jamaica, L. I.
Midnite Pictures Saturday! Now on Two Screens!
WILLIAM POWELL in "SHADOW OF THE LAW"
WARING'S PENNSYLVANIANS at the Paradise!
TEDDY JOYCE & EVELYN WILSON in Capitol Thea. Stage Show at Valencia

You Should Have a Good Head of Hair

Nature provided your scalp and all other persons' scalps with the necessary structure to grow hair and keep it growing. Some specific scalp disorder such as dandruff, falling hair, or itching scalp has made it impossible for this hair-growing structure to function properly. The result has been thin or falling hair.

Thomas' can overcome your scalp trouble and help restore your scalp to a normal hair-growing condition. Sixteen years of successful application and thousands of satisfied clients prove the merit of this scientific treatment. Call at a Thomas office today for a free scalp examination. You, too, can have a good head of hair.

THE THOMAS'
World's Leading Hair and Scalp Specialists—Over 45 Offices
1440 Broadway at 40th St., Suite 503. 84 William St. at Maiden Lane
41 E. 42nd St. at Madison, Men, Suite 619; Women, Suite 620
Brooklyn—26 Court St., Suite 515. Newark—60 Park Place, Suite 601
HOURS—10 A. M. to 8:30 P. M. SATURDAY to 7 P. M.

APRON STRINGS 6TH MONTH
Funniest Play in Town
Roger Pryor—Jefferson De Angelis
48TH ST. THEATRE AIR COOLED
Evenings 8:50. Mats. Wed. and Sat., 2:40

PHIL BAKER | AILEEN STANLEY | SHAW & LEE in
ARTISTS AND MODELS
PARIS-RIVIERA EDITION of 1930
George Hassell Vera Pearce Mary Adams
MAJESTIC THEATRE, 44th St., W. of B'y
Evgs. 8:30. Matinees Wed. and Sat., 2:30
THEATRE COOLED TO 70°

EARL CARROLL VANITIES 8th Edition ALL NEW
68 Glittering Scenes—1000 Laughs
HERB WILLIAMS—JIMMY SAVO—JACK BENNY
A Cast of 150 and the Most Beautiful Girls in the World
462 GOOD BALCONY SEATS AT $1.00
NEW AMSTERDAM THEATRE, W. 42 St.
Nightly & Popular Matinees Wed. & Sat.

GRACE GEORGE in 8TH MONTH
FIRST MRS. FRASER
with A. E. Matthews—Lawrence Grossmith
PLAYHOUSE, 48th St., East of Broadway
Evgs. 8:50. Matinees Wed. and Sat., 2:30
BEST SEATS IN BOX OFFICE

GEORGE WHITE'S
FLYING HIGH
with BERT LAHR and OSCAR SHAW
GEORGE WHITE'S APOLLO, West 42d St.
GOOD SEATS AT BOX OFFICE
Eves. $1 to $5. Wed. & Sat. Mats., $1 to $3

Theatre Guild Presents THE NEW
GARRICK GAIETIES
SEATS AT BOX OFFICE $1-$3.00
GUILD THEATRE, 52nd St., W. of B'way
Evgs. 8:30. Mats. Thurs. & Sat., 2:30

LOST SHEEP HILARIOUS COMEDY
MATINEES WEDS. & THURS., 2:40
SELWYN THEATRE - - - AIR-COOLED
West 42 St. Eves. 8:50. Best Seats $1 to $3

LYSISTRATA
Uproarious comedy hit, with Violet Kemble Cooper, Ernest Truex, Miriam Hopkins, Eric Dressler, Sydney Greenstreet, Mary Morris, Hortense Alden, Jerome Lawler, Hope Emerson, and 70 others; staged by Norman Bel Geddes.
44TH STREET THEATRE, W. of Broadway
Evenings 8:30. Mats. Wed. and Sat., 2:30

JACK DONAHUE in
SONS O' GUNS
Bobby Connolly & Arthur Swanstrom's Hit with GINA MALO
IMPERIAL THEATRE, 45th St., W. of B'y
Evgs. 8:30. Mats. Wed. and Sat. at 2:30.

STEPPING SISTERS FOURTH MONTH
with THERESA MAXWELL CONOVER
HELEN RAYMOND—CLAIRE DEVINE
ROYALE THEATRE, 45th St., W. of B'y
Evgs. 8:50. Matinees Wed. & Sat., 2:30

Brock Pemberton presents
STRICTLY DISHONORABLE
Comedy Hit by Preston Sturges
Staged by Antoinette Perry & Mr. Pemberton
AVON, W. 45 St. NEVER AT CUT RATES
Cooled by Iced Air. Evs. 8:50. Mats. Thurs. & Sat.

THE GREEN PASTURES
MANSFIELD Thea., W. 47 St.
Matinees Wednesday & Saturday, 2:30
No One Seated During Scenes | EVENINGS 8:30

THE LAST MILE SIXTH MONTH
THE MOST EXCITING PLAY OF YEAR
SAM H. HARRIS Thea., 42d St., W. of B'y
Evgs. 8:50. Matinees Wed. & Sat., 2:30

THREE LITTLE GIRLS
THE MUSICAL COMEDY GEM
GREAT SINGING AND DANCING CAST. REVOLVING STAGE
SHUBERT THEATRE, 44th St., W. of B'way
Evs. 8:30 Sharp. Mats. Wed. and Sat., 2:30.

WHO CARES
"BEST REVUE SINCE THE 'LITTLE SHOW.'"—World.
With a Phenomenal Cast.
CHANIN'S 46th STREET THEATRE
Matinees Wednesday & Saturday, 2:30
PRICES: EVENINGS $1 TO $3.85 MATINEES $1 TO $2.50

RKO Always A Good Show
PALACE 47th Street and B'way
Molly Picon—Watson Sisters
Anatole Friedland's New Revue
Will & Gladys Ahern—Diamond Boys
GLOBE B'way & 46th St. | Daily From 10:30 A. M.
"LAWFUL LARCENY"
BEBE DANIELS-LOWELL SHERMAN
Kenneth Thomson—Radio Picture
COOL CAMEO 42nd St. & B'way | N. Y. Premiere
"AT THE BOTTOM OF THE WORLD"
Sensational Polar Expedition

STADIUM CONCERTS
PHILHARMONIC-SYMPHONY ORCH.
TONIGHT at 8:30. Amst. Ave. at 138th St.
WILLEM VON HOOGSTRATEN, Conductor
TCHAIKOVSKY: "PATHETIC" Symphony
BEETHOVEN: SYMPHONY NO. 5
PRICES: 25c, 50c, $1.00. (CIRcle 9084)

MOTION PICTURES.

ALL QUIET ON THE WESTERN FRONT
A Universal Picture—Presented by Carl Laemmle
CENTRAL B'WAY & 47th ST.
DAILY, 2:45—8:45
3 TIMES SAT. & SUN., 2:45—5:45—8:45

LITTLE PICTURE HOUSE
50TH ST., EAST OF LEX. AVE. PLAZA 6048
VAGABOND KING with DENNIS KING
LAST TIMES TODAY 2 P. M. to Midnight

Geo. M. COHAN Theatre B'way Bet. 42nd & 43rd
The Musical Thriller "SWING HIGH"
With 16 Stars. PATHE Picture
Continuous 11 A. M. till Midnight

NEIGHBORHOOD THEATRES.
BROOKLYN.
SEEING IS BELIEVING
BIGGEST SHOW IN BROOKLYN
Matinees 25c Except Sat. & Sun.
FOX
Evenings 50c Sat. and Sun. Mats.
Flatbush Ave. and Nevins St.

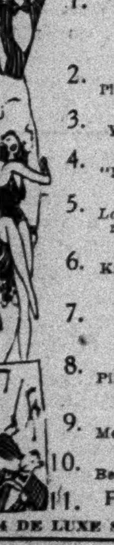

Always Cool and Comfortable
1. Victor McLaglen in "On the Level" with Fifi Dorsay Lilyan Tashman
2. Al Lyons Playing "Rhapsody in Blue"
3. Bob West You're Bound to Sing!
4. Fanchon & Marco's "MANILA BOUND" Idea
5. Geo. Givot Late Feature Earl Carroll's "Sketch Book"
6. Lloyd & Brice Knockabout Knockouts! They're a Panic!
7. Romero Family Whirlwind Dancers And How!
8. Stella Royal Pint sized, but a Giant Entertainer
9. Samuel Pedraza Mexico's Sweetest Singer
10. Sunkist Beauties Beauty as you want it!
11. Fox Movietone News
4 DE LUXE SHOWS TODAY

LOEW'S METROPOLITAN
FULTON, SMITH & LIVINGSTON STS.
Romance of the Tropics "The SEA BAT"
RAQUEL TORRES, CHAS. BICKFORD
Jack Pepper, Count Bernivici & 14 Girls
Other "ACE" Acts

BRIGHTON THEATRE Brighton Beach
EVES. 8:45. MATS. WED. & SAT., 2:45
PRIOR TO B'WAY
THE COLLEGE COMEDY "REUNION"
NEXT WEEK | WALTER WOOLF and VIOLET HEMING in "LADIES ALL"

RKO ALBEE ALBEE SQ.
EDDIE DOWLING IN PERSON
Maddox & Clark—other RKO acts
Jack Mulhall in "THE FALL GUY"

NEW JERSEY.
PALISADES Amusement PARK
SALT-WATER Surf Bathing "Come on Over" W. 125th St. Ferry Many New Attractions

MOTION PICTURES.

RICHARD BARTHELMESS in THE DAWN PATROL
An unforgettable story of the boys who took the air line to heaven.
REFRIGERATED
WINTER GARDEN
BROADWAY AT 50th ST. | POPULAR PRICES 35c—65c—85c

"SWEET MAMA"
Alice White D. Manners
New York 70° COOL
STRAND
A drama of gunmen's girls

Gary Cooper "A Man from Wyoming"
JESSE CRAWFORD—Stage Revue
PARAMOUNT Times Square

MORAN and MACK in all-new hit "ANYBODY'S WAR"
RIALTO B'way at 42nd Nite Owl Shows!

"HOLIDAY" with Ann Harding
Mary Astor, Robert Ames
RIVOLI UNITED ARTISTS B'way at 49th

ROXY 50th St. & 7th Ave. Direction of S. L. Rothafel (ROXY)
FIRST TIME AT POP. PRICES
The Metropolitan Opera Star Lawrence TIBBETT in
"THE ROGUE SONG"
On the stage: HARRIET HOCTOR Ballet Spectacle. Roxy Ballet Corps. 32 Roxyettes. Russian Cathedral Choir, Male Chorus. Roxy Symphony Orchestra. Doors open at 11 A. M.—Midnight Pictures.

THE BIG HOUSE
"Refrigerated"
ASTOR Broadway and 45th St. Twice Daily 2:50—8:50

EMBASSY
THE NEWS REEL Theatre
B'way & 46th St.—Cooled by Refrig'n
ANY SEAT 25c ANY TIME
Continuous 10 A. M. to Midnight
Complete Change of Program Weekly
Midnight Shows Every Saturday

Direction Leo Brecher
PLAZA 58 St., E. of Madison Ave.
"HE KNEW WOMEN"
with Lowell Sherman and Alice Joyce
Little CARNEGIE 57 St., E. of Seventh Ave.
WILL ROGERS in "SO THIS IS LONDON"
Continuous 1 to 11:30 P. M.

ENJOY OUR $100,000 COOLING PLANT
LOEW'S STATE Broadway at 45th St.
Midnite Showing Feature Picture
WM. POWELL "Shadow of the Law"
ALLIE ROSS and CONNIE'S INN ORCH.
SEED & AUSTIN
ELIZABETH BRICE, Others.
"Our Gang" Comedy

COOL
NORMA SHEARER in "LET US BE GAY"
on the stage—HERMAN TIMBERG in Revue—Bunchuk—Orchestra.
CAPITOL B'WAY & 51st ST.
Coming: "Sins of the Children"

HOTELS AND RESTAURANTS.

NEW IN NEW YORK
The Hotel Wellington
7th AVE. at 55th ST.
SINGLE $2.50—$3.00—$3.50
DOUBLE $3.50—$4.00—$4.50
(all rooms with private bath)
Weekly Rates at Substantial Reductions
750 ROOMS

A KNOTT HOTEL

Residence Hotel for Men and Women
BARBIZON-PLAZA
CENTRAL PARK SOUTH
101 WEST 58th STREET
announces that applications for residence are being received.
Among the features of the Barbizon-Plaza will be: Library, Art Gallery, Salon de Musique, Deck Tennis Courts, Sun-Tan Glass Enclosed Roof, Sound Proof Studios, Studios for Sculpture and Painting, Continental Breakfast sent to your Room with the Compliments of the Host. Location convenient to all transportation and activities; Business, Theatres and Shops.
Room, Breakfast and Private Bath: $18—$45 Weekly.
Transient: $3.00, $3.50, $4.00 per day.
Studio Apartments on Yearly Lease.
References required

WASHINGTON, D. C.
The Wonder Hotel of Washington
AMBASSADOR HOTEL
Washington's Newest
Downtown 14th & K
Radio in Every Room
Swimming Pool
FREE TO GUESTS
500 ROOMS
Rooms with running water . . . $2.50
For two 3.50
Rooms with shower or bath and shower . . 3.00-5.00
For two . . 5.00-6.00
Substantial Reduction on Monthly Rates

The New York Times
Reg. U. S. Pat. Off.
"All the News That's Fit to Print."
Published Every Day in the Year by
THE NEW YORK TIMES COMPANY.
ADOLPH S. OCHS, President and Publisher.
B. C. Franck, Secretary.

MONDAY, JULY 14, 1930.

OFFICES OF THE NEW YORK TIMES
NEW YORK CITY. Telephone Lackawanna 1000
Times Bldg....Times Sq. | Times Annex..229 W. 43d
Downtown..7 Beekman St. | Wall St.....165 Broadway
Harlem..137 W. 125th St. | Brooklyn....300 Wash. St.
Bronx...2455 Third Ave. | Fordham.129 E. Ford.Rd.

MINEOLA..Tel. Garden City 3605. 457 Franklin Av.
NEWARK..Tel. Mulberry 4-3900. 17-19 William St.
WHITE PLAINS.Tel. White Plains 5300. 36 Grand St.
WASHINGTON..News, Albee Bldg.; Advtg..Star Bldg.
BALTIMORE..Sun Building, Baltimore St. and Sun Sq.
CHICAGO.News, 435 N. Michigan; Bus., 360 N. Michigan
ST. LOUIS.Globe-Dem. Bldg.; DETROIT.Gen. Mot. Bldg.
BOSTON.18 Tremont St.; LOS ANGELES.Times Bldg.
SAN FRANCISCO.742 Market St.; SEATTLE.Stuart Bldg.
LONDON..News, Print. House Sq.; Bus., 8 Salisbury Sq.
PARIS..16 rue de la Paix; ROME..55 Via dell' Anima
BERLIN..Kochstrasse 28; BUDAPEST..29 Eotvos Ucca
VIENNA..8 Rosenbursenstr.; COPENHAGEN..Politiken
GENEVA.Villa Bon Abri; TOKYO.18 Yamashita-cho
MOSCOW..Bolshaya Ordinka 53; WARSAW..Warecka ;
BELGRADE.Skopljanska 18; BUENOS AIRES.deMayo 1144
BUCHAREST..Delivrancea, 24; JERUSALEM..Allenby
CAIRO..Sphinx Bldg.; MEXICO CITY..5 de Mayo Nº 1

2 cents Greater New York; 3 cents within 200 miles; 4 cents elsewhere except 7th and 8th postal zones; Sunday, 5 cents Manhattan, Bronx, Brooklyn; 10 cents elsewhere except 7th and 8th postal zones.
[Entered as second-class mail matter.]

SUBSCRIPTION RATES: UNITED STATES.

Edition.	1 Yr.	6 Mos.	3 Mos.	1 Mo.	2 Wks.	1 Wk.
D. & S.	$15.00	$7.50	$3.75	$1.25	$ .70	$ .40
Weekday	10.00	5.00	2.55	.85	.55	.35
Sunday	5.00	2.60	1.40	.50	.30	.20

United States Possessions and Territories, Canada, Cuba, Dominican Republic, Haiti, Mexico, Newfoundland, Spain and colonies, Central and South America, except British Honduras, British, French and Dutch Guiana.

Edition.	1 Yr.	6 Mos.	3 Mos.	1 Mo.
Daily and Sunday	$18.00	$9.00	$4.50	$1.50
Weekday	12.00	6.00	3.00	1.00
Sunday	6.00	3.00	1.50	.50

Other Foreign Countries.

Edition.	1 Yr.	6 Mos.	3 Mos.	1 Mo.
Daily and Sunday	$32.00	$16.00	$8.00	$2.75
Weekday	20.00	10.00	5.00	1.75
Sunday	12.00	6.00	3.00	1.00

ANNALIST (Fridays), a year, $7; Canada, $7.50; other countries, $8. Binder, 26 issues, $1.50.
THE NEW YORK TIMES BOOK REVIEW (weekly), a year, $2; Canada, $2.50; foreign, $3.
MID-WEEK PICTORIAL (weekly), United States, Canada, Mexico, Central and South America, a year, $4; other foreign countries, $5.50.
CURRENT HISTORY MAGAZINE (monthly), a year, $3; Canada, $3.75; foreign, $4.25. A copy, 25c.
THE NEW YORK TIMES INDEX—8 monthly pamphlets, 4 quarterly cumulative vols., $12; Annual Cumulative Index (rag paper), $25; Monthly, Quarterly, Annual Cumulative Indexes, $32.50.
THE NEW YORK TIMES rag paper edition for permanent preservation, daily and Sunday, cloth bound, 2 volumes per month, $170 per annum.

The Associated Press is exclusively entitled to use for republication of all news dispatches credited to it or not otherwise credited in this paper and local news of spontaneous origin published herein. Rights of republication of all other matter herein also reserved.

SENATE UNCERTAINTIES.

Week-end conferences at Washington and with the President at his mountain camp do not forecast speedy action on the naval treaty. If its opponents in the Senate are resolved to do so, they could debate proposed reservations for a couple of weeks, and then kill time and patience by discussing the treaty itself at enormous length, article by article. Should this strategy be followed, the fear is expressed that a quorum of the Senate could not be held in Washington. For this reason, Senators friendly to the treaty, and much concerned over the outlook for it, are saying that a vigorous statement by the President would greatly help in clearing away the stubborn opposition.

What more Mr. HOOVER could do than he has already done is not readily apparent. He has made his explicit appeal to the Senate. He has, in effect, gone to the country with the naval treaty, and has elicited a great body of support. No one can read the press in the various sections of the United States without perceiving that, while it is not intensely excited about the treaty, it believes that our delegates at London obtained useful results, the best that could be had under the circumstances, and that their work ought to be ratified by the Senate. But whether all these expressions of public opinion will have any effect upon the determined minority in the Senate, nobody yet knows.

The President could not force action by cracking the party whip, because the leading and most bitter opponents of the naval treaty are Republican Senators. All that he could do, all that the newspapers can do, is to put the thing up to the more than two-thirds of the Senators who desire to ratify the treaty. They must pass a self-denying ordinance and stick it out in Washington no matter how irritating or insincere their antagonists may be. A test for the Senate, as well as for the treaty, is involved; and enough Senators should be found who are sufficiently persistent, and perhaps sufficiently angry, to stand by until the authority of the Senate is vindicated and the treaty is duly ratified.

THE SINCEREST FLATTERY.

The Washington correspondents, quite naturally bewildered by the antics of the Republican party leaders in the strange case of Chairman HUSTON, are now pretty generally agreed that the chairman will step out some time before the Fall campaign grows warm. With full appreciation of his battling temperament, and uneasy consciousness of the gleam in his steely gray eyes, they ponder the possibility that his promise to retire may be withdrawn because the secrecy agreement was not maintained. But as no one in Washington can see how the President can maintain his mild attitude, a change in the chairmanship before Fall is accepted as a certainty.

According to the stated plan, the Democrats, whose heckling of Mr. HUSTON before the Caraway committee induced his party-mates to think of him as the sailors thought of JONAH, are to have another tribute paid to them by the Republicans in the reorganization of the National Committee. The Raskob-Shouse system of dual control is to be imitated by the selection of Senator FESS of Ohio as National Chairman for the remainder of the year and the appointment of Internal Revenue Commissioner ROBERT H. LUCAS as chairman of the Executive Committee. The dignity, learning and loyalty of Ohio's elastic son are too great to admit the suggestion that, as chairman, Senator FESS is to be only window-dressing. Chairman RASKOB, though Chairman SHOUSE does all the work and makes all the speeches, is not window-dressing, for the excellent reason that he raises the money which keeps headquarters open. Since Mr. FESS's talents lie largely in the field of sight and sound, he cannot do that. Mr. LUCAS can and will. He is a noted organizer, and a speaker as well. Like his parallel on the Democratic side, Mr. SHOUSE, the Commissioner is a Kentuckian. Border politics in their State, which now is a political battleground of violent intensity, has equipped Messrs. SHOUSE and LUCAS to put on a highly professional combat this year.

HEAT AND WHEAT.

Mid-West heat adds a never-needed keener bite to mid-West language. Mr. ALEXANDER LEGGE, chairman of the Farm Board, perambulating the hard-wheat belt in the exciting company of Secretary HYDE, has had hard luck. Nowhere has his sound gospel of reducing acreage got a good word. In Kansas, where Governor REED, the farmer's friend, has been calling on the Farm Board to plunge into the market again, the chairman was especially unfortunate. When he said at Dodge City that "the biggest hog "will always lie in the trough; "Kansas is now in the trough," he meant, as he now says, that Kansas is the largest wheat-producing State. In fact, the reported size of her crop this year was used as a reason for kicking down prices further in Chicago.

Two newspaper publishers in HENRY ALLEN'S Wichita mounted the springboard to glory. They asked Mr. LEGGE to resign and Mr. HOOVER to make him resign. With true mid-West fervor Mr. LEGGE asks his askers to go to a region supposed to be even hotter than Kansas. This irritation is regrettable as a matter of taste. Governor REED is playing politics. He has said that it was believed in some quarters that the reluctance of the Farm Board to draw on its $500,000,000 was because long-continuing low prices would in time curtail wheat acreage. But, irrespective of political considerations and disadvantage, the attempt to bulldoze the board into a return to its mistaken and futile policy of maintaining the price level of wheat is absolutely without merit.

The Grain Stabilization Corporation couldn't stabilize. The Government has tied up more than $50,000,000 in wheat, and prices have kept on sagging. It has certainly tried to "do something" for wheat, which has had more than twice its proportionate share, according to Mr. LEGGE, of the $500,000,000 relief fund. Until the financial depression in Europe is relieved, European importers will buy no more than they have to. Prospects of most of the European crops are favorable. The great stocks on hand keep the market down. An unprejudiced witness, Mr. URSELL, statistician of the Canadian Board of Grain Commissioners, predicts another "carry-over" and "a very "large one, both in Canada and the "United States."

To politicians bobbing for votes, to farmers disappointed in unfounded expectations of quick relief, the essential facts of the situation do not matter. Home among the farmers, Senator CAPPER contrives to look at things far otherwise than he did last week. Then he could not praise Mr. HOOVER highly enough for his selection of members of the Farm Board. He could not praise Mr. LEGGE highly enough. He warned against counting on immediate benefits to the farmer. A sound agricultural policy meant a program reaching over "years and decades to come." Now he demands that the Farm Board buy 100,000,000 more bushels of wheat. He must know that such a purchase would be as useless as its predecessors; but the Sunflower farmers must be "placated" before election day.

ADJOURNMENT IN FRANCE.

M. TARDIEU has presented his countrymen with a four months' vacation from political turmoil by springing a surprise adjournment of the Chamber of Deputies until November. That he has assured himself thereby four months more in office is not quite a fair statement. Had the session continued, M. TARDIEU might have been voted out of office at any moment, or he might have continued to hang on, as he virtually has done since the beginning of his Premiership last November, by the skin of his teeth. It was worse than that last Spring, when he was actually defeated, only to come back after it had been demonstrated that no Left combination could be mustered in the Chamber. On all sides a long rest may be welcome, and with it an opportunity to find a better solution of the basic problem than can be improvised in the hurly-burly of a parliamentary session. This consists in a Chamber so evenly divided between Right and Left as to render Government majorities of the very slimmest.

A visitor to France if tempted to argue that the continuous play of high temper in Parliament is a reflection of tension in the country at large will fall into serious error. On the contrary, it is the general well-being of the French people, on comparison with other nations at least, that may in part explain the guerrilla fighting in the Chamber. The Deputies are in a position to treat themselves to the luxury of politics as they decidedly were not four years ago. M. POINCARE's salvage work at the time was undoubtedly due in large measure to his exceptional talents and traits of character, but he had to help him the traditional French sobriety, which asserts itself in time of crisis. M. POINCARE, with virtually the same kind of a divided Chamber as today, got results. He conducted a Right financial policy with Left support, and a Left foreign policy, via M. BRIAND, with Right support, and succeeded in getting his countrymen to swallow those two exceedingly bitter if salutary pills, fixation of the franc at a rate that meant devaluation of the national bonds by three-fourths, and ratification of the debt settlement with the United States.

Part of the amazing store of gold piled up by M. POINCARE has been used by M. TARDIEU to practice a degree of tax reduction and initiate far-reaching programs of internal improvement. The biggest piece of domestic legislation is the enactment of a system of social insurance, covering unemployment, old age, sickness, accident, maternity. But bulking even larger is the final regulation of German reparations in the Young Plan, and having for one of its consequences the evacuation of the Rhine by the French troops. M. TARDIEU was one of the chief lieutenants of CLEMENCEAU when the Treaty of Versailles was written, and to him it has fallen to close up two of its most important chapters; though the original backers of this policy were M. TARDIEU's Left opponents, when they were in power six years ago under HERRIOT.

THE SAME AFTER CHANGE.

On Saturday, Prime Minister MACDONALD assured a large audience of the Labor Party that he was cut to the heart by the troubles in India. As himself a pacifist and a Socialist, it is easy to understand how deeply he deplores the necessity of using force against the mobs and the rioting of people led away by strong national aspirations. Yet Mr. MACDONALD made the point that if independence had been granted to India, and if the leaders of the present agitation against British rule had been at the head of a purely Indian Government, they would have been compelled to proceed against disturbers of the peace in their country just as the British are doing. It might be argued that in such an event there would have been no sedition, but if there had been, Mr. MACDONALD is quite right in maintaining that responsible native rulers would have had to put it down.

He might have extended the comparison. It would have been possible for him, though probably not prudent, to dwell upon the significance of affairs in Russia. All the old oppressions and brutalities and atrocities of the Czarist régime, against which the revolutionists cried out for years, they themselves have exceeded since they attained supreme power. The little finger of the Cheka has become thicker than the loins of the Cossacks. Indeed, Mr. MACDONALD might pursued the parallel with an application to his own British Labor Party. In office it has been fully as "imperialistic" as the Conservatives whom it used to denounce. In domestic legislation it has followed so closely in the old ways as to make its course almost indistinguishable from that of preceding governments. After more than a year in power the Labor Party has made socialism in England look more than ever like a policy solely on paper and never to be carried into execution even by a Socialist Government.

ZEPPELINS THEN AND NOW.

There was a sharp contrast between the appearance of a military Zeppelin over Edinburgh in 1916, during the World War, and the coming of the Graf Zeppelin on a pleasure cruise last Friday. The earlier Zeppelin raided Edinburgh and dropped bombs. Today's ship of peace carried only members of a Swiss automobile club that had chartered her for a sight-seeing tour to Norway's North Cape and back.

The itinerary of the Graf Zeppelin on the holiday tour took in Scapa Flow, and there the Swiss saw the salvage of the battleship Hindenburg of the sunken German fleet going on. Scapa Flow was doubtless in the thoughts of the Edinburghers in the hours before the airship passed above, and it may have occurred to some of them that the Zeppelins at the Battle of Jutland had saved the German High Seas Fleet by reporting the ships of the Grand Fleet. Of the intelligence work of the German dirigibles a British writer has said:

> Had the positions been reversed in the Jutland battle, and had we had "rigids" to enable us to locate and annihilate the German High Seas Fleet, can any one doubt the far-reaching effects it would have had on the ending the war?

The long future of the dirigible airship, of which England now possesses two of great size and engine power than the Graf Zeppelin, promises to be mainly, if not entirely, commercial. It is true that military airships, built and building, are listed for naval uses, and the far greater speed and manoeuvring superiority of the bombing plane already render the dirigible obsolete for war purposes, in the judgment of many specialists. At any rate, no doubt exists of the availability of the lighter-than-air ship for the transportation of passengers and light freight to all parts of the world. It is the demonstrated air carrier between continents. The airplane has yet to show that it can compete commercially with the dirigible above the sea for long distances. No single airship has done so much to bind nations together in the common hope of peaceful trade and travel communication as the Graf Zeppelin. To the Germans belongs this salient achievement, and it is a far greater glory than was the development of the dirigible airship for war.

LUCK AND THEN SOME.

When BOBBY JONES modestly declared on Saturday that he was "lucky" to have won again the United States open golf championship, he was perhaps thinking of what happened to him on the ninth hole of his second round. In the act of shooting across the lake, he was disturbed by an unruly spectator, so that his ball was mis-hit. But it skipped along the surface of the water and up the bank near the green. WALTER HAGEN explained the shot. The ball had been given a terrific overspin, so that it slithered along the water, just as every golfer has seen a topped mashie shot go rolling wildly over the green into a trap. But if JONES's ball had stayed in the lake and he had been compelled to play another with the loss of a stroke, the hole might easily have cost him a 7 instead of the 4 which he got. At the time, SARAZEN remarked that the championship might turn on that one piece of luck for JONES. As he finally won by only two strokes, three added to his total would have been fatal. But that is only the cold arithmetic of it. Who can doubt that if BOBBY had lost those three strokes at the ninth, he would have risen to the most inspired height of his game and got them all—or more—back on other holes? In any case, there was no luck about the unprecedented 68 which he scored on his third round. After that the noble hearts of his professional competitors lay cracked all along the links.

What BOBBY JONES set out to do this season was merely to win four championships—two British and two American. Three of them he now has in his pocket, and our coming amateur championship appears to be at his mercy. Before he started out for England, the odds posted by Lloyds were 50 to 1 that he would not win all four championships. It almost looks now as if they should be 50 to 1 that he will. He has outplayed the finest professional golfers of Great Britain and America, and left all of his fellow-amateurs far down the list. Still, golf is probably the most uncertain game in the world. JONES was not out of the amateur championship last year in the first round and such a cruel fate may befall him again. At present he must feel as if he had enjoyed an almost ominous good fortune, so that he ought to make some sort of sacrifice to propitiate the immortal gods. Yet as the ring which POLYCRATES threw into the sea for that purpose was brought back to him in a fish, it is to be feared—at any rate the rivals of JONES would fear—that if he were to throw his niblick into the lake it would be brought back to him by the garb of a good fairy with the promise that he would soon turn that wonderful 68 into a miraculous 66.

THE CARDUCHIANS.

On the edge of Southern Kurdistan, fifteen miles from Mosul, near the site of ancient Nineveh, American archaeologists are planning excavations in the hope of finding sculptures of the Golden Age of Assyrian art and prehistoric remains of the aboriginal population. Two hundred miles to the north Mount Ararat still looks down upon the surviving restless, virile tribes of a people who fought the Assyrian monarchs and helped to overthrow both Babylon and Nineveh. They even attacked CYRUS's ten thousand, who found Nineveh, as XENOPHON tells us, "lying in ruins." They claim descent from JAPHETH and have ever been disposed to raid the tents of SHEM. Aryan and autochthonous, they look upon others as intruders in the region lying south of the mountain where, traditionally, the second experiment of the Creator with mankind began.

While MUSTAPHA KEMAL has turned his face westward toward European and American forms of government, language and dress, these his Kurdish subjects of the border toward Persia still look toward the East and back to NOAH. They would be shocked by the garb of "Green Pastures" and surprised at the kindliness of the Almighty as impersonated by the descendants of HAM. It is reported that, though they have machine guns, they think themselves under religious compulsion to resist modernization of their costumes and customs. But this is only an outward expression of an inward spirit of independence which has characterized their behavior as a people ever since their first appearance in Sumerian records. XENOPHON said of them:

> These Carduchians [Kurds] dwelt up among the mountains, were a warlike people and were not subjects of the King; in fact, a royal army of one hundred and twenty thousand men had once invaded them, and, by reason of the ruggedness of the country, not a man of all that number came back.

This historian goes on to say that the Generals of that famous Anabasis decided that they must make their way through since they would "come to Armenia," a large and prosperous province. If only Turkey had given a generous strip of territory between the Aras and Ararat to the Armenians of today, thus enlarging their too narrow land in the Caucasus, they would have less sympathy for these present-day Carduchians whose warfare partakes of primitive banditry.

There is a narrow-gauge railroad on which short trains pass semi-weekly in sight of Mount Ararat, a little way beyond the border of Turkey, down into Persia, where there are also several hundred thousand Kurds; and there is a transcontinental telegraph line that passes through that region on to the Far East. It will not be long before this East will also be looking westward; for automobiles have already found their way to the foot of Ararat and airplanes will look down upon the sacred summit. And the wireless knows no boundaries. The Carduchians are "the oldest aristocracy in the world" in their tribal names, but they will have to adjust themselves to a modern democratic world, whether independently or as parts of those nations within whose boundaries they dwell.

TOPICS OF THE TIMES.

What's in a Name? Striking his breast the other day, Senator JOHNSON of California sarcastically ministered to the feelings of Senator MCKELLAR, which were injured because the President had referred in his message to the Senate Committee on Foreign Relations as "your Committee on Foreign Affairs." What difference does it make, cried the orator, by what name any committee of the Senate, or the Senate itself, is called? The Senate and its committees will soon be obliterated under orders of White House despots. And so on. It was good forensic fooling. But it served to recall again that the House differentiates its committee from that of the Senate by calling it "the Committee on Foreign Affairs."

That name, the one used by the House, is the older name. In 1775 SAM ADAMS's "Committee of Correspondence" was followed by the organization of the "Committee of Secret Correspondence," and in 1777 this title was changed to "the Committee of Foreign Affairs." This group merged into the Department of Foreign Affairs, which formally was given the name of Department of State in 1789. To keep in touch with that department the House had a "Committee *on* Foreign Affairs," and has yet. But the Senate, because its constitutional responsibility includes treaty-making, called its group the "Committee on Foreign Relations."

Mr. HOOVER overlooked these dusty split hairs. But no matter what he might have called the committee—and a number of choices spring to mind—Messrs. JOHNSON and MCKELLAR would have felt just as much hurt.

Radio and a Rogues' Gallery. Medical quacks and other charlatans were not slow to see the possibilities of advertising their treatments between songs and dance music on the radio. Some of the cleverest and most unscrupulous of these undesirable broadcasters have been making gullible but reasonably healthy listeners ill through the use of patent medicines, hair dyes, harmful cosmetics and the like, while the sick have been made worse, or at least have not been helped, by using "electric collars," fake ray machines and other "marvelous inventions" for the cure of what have you.

Several months ago Health Commissioner WYNNE had had so many letters from the victims of the quacks that he advocated the compilation of a list, to be used by all broadcasting stations, of known fakers. To persuade all owners of broadcasting stations to agree to the restriction is a long, hard task, and while work on it is going forward Dr. WYNNE has succeeded in getting such an index arranged for local stations. The National Better Business Bureau has compiled a "Rogues' Gallery," with complete histories of more than 25,000 disreputable practitioners and manufacturers of spurious cures. It lists not only those who have been in trouble with the law, but many who have thus far avoided arrest.

Perhaps the next dubious radio advertising to be questioned will be the matrimonial agency, which may be heard mornings telling where ideal mates may be found.

A Daily Necessity. A dispatch from Tokyo states that the Emperor HIROHITO is an inveterate reader of the newspapers. He asked his Foreign Minister to see that all the leading Japanese papers were sent to his Summer palace. "It is mental darkness" to be excluded from the newspapers, the Emperor said.

Stage and screen have given Americans a vague impression that Oriental rulers sit around all day in a state of godlike contemplation, with ministers crawling to them bearing tidings in the form of parchment scrolls. It may be surprising that HIROHITO reads so many papers, but it is inevitable that he should wish to acquaint himself with the daily history of mankind.

Probably there is not a civilized ruler or chief executive anywhere who does not read at least one or two newspapers every day. Our last three Presidents each read several. WOODROW WILSON did not look at so many every day as his immediate successor did, but he had two or three favorites. But this does not mean that men at the head of governments read only newspapers which support every detail of their policy.

Telephones in the Modern Manner. Fanciful illustrations of the last word in telephone design occupy two pages in the July number of the Western Electric house organ. The cartoonist gives free rein to his imagination in depicting telephones suited to the convenience of every sort of subscriber.

There is the "Nobreako" model, a stout instrument, practically indestructible, recommended for use in families with numerous and boisterous children. "Le Boudoir" is a type which branches at the top into a frame to support a fair-sized mirror. This is designed to permit a popular belle to "make up" and talk to her admirers at one and the same time. Another convenient design is so arranged that the phone is cut off when the radio goes on, so there may be no annoying interruptions.

Perhaps the model which most people wish could be lifted from a page of "funnies" into real life is a bath-tub phone. A deft arrangement of pulleys and extension arms permits the bather to answer calls in comfort from his tub with no need for dripping journeys across slippery floors.

The only conceivable improvement would be an obliging instrument showing a green light when a welcome call was ringing and a red one when a bore or a bill collector was on the other end of the line.

PRAISE FOR THE POLICE.

Their Outings for Poor Children and Mothers Are Appreciated.

To the Editor of The New York Times:

No one can read in the July 11 issue of THE TIMES the article "Police Again Hosts to 2,000 Who Sail" without a thrill of heart-warming gratitude to these sturdy, good-hearted men of the force who paused for a moment in their daily tasks to render this beneficent courtesy to the many poor children and their mothers.

No philanthropic act of any group transcends the beauties of this affectionate service rendered by the police force of New York, who sponsored and entered into the enterprise with a genuine spirit of samaritanism.

The policemen, at best poorly paid, cheerfully footed the costs from their own meager pocketbooks. I'll say it was beautiful and reflects boundless glory upon Police Commissioner Mulrooney on down to all under his command.

Every precaution was taken to safeguard the little ones and their mothers by the provision of a police surgeon, nurses and their cautious attendants, added to which a plentiful supply of lunch boxes was furnished.

As a plain, ordinary citizen I cannot forego the impulse to write and publicly express my thanks to this great army of New York's "finest."

Commissioner Mulrooney truly said: "Aside from our desire to tender the poor children a day's outing, we want to teach the youngsters to regard the 'cops' as friends instead of being afraid of them."

SOL WOLERSTEIN.
New York, July 11, 1930.

Plans for the Children.

To the Editor of The New York Times:

THE TIMES readers may be interested to learn of the activities of the committee to open recreation centres of the Community Councils to save the children's lives. The program of objectives for the present year includes many items which, if they materialize, will give pleasure to thousands of New York children. The Board of Education, the Park and Police Departments, are cooperating in the extension of the committee's labors. Many playgrounds will be open during the months of July and August in Manhattan, the Bronx, Queens, Brooklyn and Richmond. Public schools and thirty-one swimming pools, recreation piers, play streets, with Boy Scouts in attendance, roof playgrounds and vacant plots will be at the disposal of the youngsters.

The committee has just transferred from its recreation fund to the Board of Education and the Park Department about $12,000 to be expended in equipment, supervision, excursions, &c.

JAMES J. GALLAGHER.
New York, July 9, 1930.

PORTRAIT IN PEN AND INK.

He'll find her heart a smooth, suburban lawn
Where no intrusive weed presumes to grow,
Where any spear of grass that dares to show
A head above its fellows is cut down.
Straight, neatly weeded paths will lead him on
To goals assured. No little, winding way
Will tempt his too adventuring feet to stray
Beyond trim boundaries already known.

In proper beds, at proper intervals,
The proper flowers will ornament the green;
The world will be shut out by ivied walls,
And all within, well ordered and serene.
But will this neat enclosure hold a lover
Whom jesting fate has fashioned for a rover?

ROSELLE MERCIER MONTGOMERY.

THE MAYOR'S COMMITTEE.

Some of the Obstacles to Its Investigating the Board of Standards.

To the Editor of The New York Times:

I read with great interest your editorial on Mayor Walker's citizens committee to investigate the procedure of the Board of Standards and Appeals. While heartily concurring in your conviction that a non-political survey can always accomplish more than a purely political survey, I cannot refrain from pointing out certain facts which in this instance militate against the success of such a survey.

In the first place, such a committee as the Mayor has appointed will have no power of subpoena as to either individuals or documents. And I fail to see how any committee can make recommendations and improvements over present methods in the Board of Standards and Appeals without a very thorough study of past procedure. This involves scrutinizing the mass of documents in the files of the board, the questioning not only of its members but of as many as possible of those who have appeared before it, and the reviewing of those innumerable cases which the various grand juries and courts have already labeled as irregular.

In the second place, the mere creation of an investigating committee of citizens, no matter how fine the calibre of those composing it, is no earnest that the recommendations of such a committee will be accepted by the politicians. As your editorial so aptly pointed out, such committees have been formed before, and their findings have still to produce any practical results.

Last but not least, the Municipal Assembly, whatever you or I or the public may think of the intelligence of its members, is the city legislative body responsible in the last analysis for such matters and is elected and paid to the end of relieving the citizens in general of the necessity of doing the work themselves.

I am still of the opinion that a joint committee of the Municipal Assembly should make the investigation which the expressly and inevitably powerless committee of citizens appointed by the Mayor is about to undertake, or should at least investigate in conjunction with and in cooperation with the Mayor's committee. It would have all the power which the Mayor's committee lacks, and could in consequence supply the Mayor's committee with the data which it will be unable to obtain, and its findings would be sufficiently official to insure the passage by the Municipal Assembly of any recommended legislation.

JOSEPH CLARK BALDWIN 3d.
New York, July 11, 1930.

STUDENTS TO VISIT US.

Federation Has Organized Tour for Group From Abroad.

To the Editor of The New York Times:

We of the National Student Federation of America listened with great interest to the speech of the Prince of Wales about the work of the Confederation Internationale des Etudiants in general and the English National Union of Students in particular. We have noted with great satisfaction the comments of THE NEW YORK TIMES about the educational exchanges which are now taking place among student groups in Europe and the United States.

May we inform the public of the plans for an international student event which is to take place in the near future? We, the American member of the confederation, are planning to entertain in this country a group of European students specially selected by the other student unions of the C. I. E.

This party will consist of university students drawn from England, Austria, Italy, Sweden, Switzerland, Poland and South Africa, and they will arrive in New York on July 29 on the Olympic for a four weeks' tour. They will visit Philadelphia, Washington, Pittsburgh, Niagara Falls, Buffalo and Boston. In each city they will be entertained by a committee of university students and citizens, who will show them something of the university and home life of this country.

Many of the principal associations connected with the international exchange work in this country, such as the Institute of International Education, International House, the Foreign Policy Association and the English-Speaking Union, are cooperating with our federation in the entertainment of these foreign visitors.

E. R. MURROW, President.
New York, July 9, 1930.

Too Confident Comparisons.

To the Editor of The New York Times:

When reading THE TIMES editorial "Paderewski Doubts" I could not refrain from thinking that the apologia for American democracy contained therein should have been less confident in its favorable comparisons of our present with ancient Greek society.

The "noisy, rowdy, scrapping democracy of Athens" to which the writer refers—what lover of "quiet and concentration of mind" would not give his all to return to it, to walk with Plato in the silence of his academy; to talk with Socrates in those precious hours spent distant from his wife; to revel in the knowledge that all unpleasant labor would be relegated to the slaves which constituted not only a goodly portion but a real majority of Athens's "democratic" population.

Moreover, why is it that men of letters have always and continue to be so un-historic as to refer to ancient Athens as an "oligarchy"?

ELTON T. GUSTAFSON.
New York, July 3, 1930.

Original Papyrus Owned Here.

To the Editor of The New York Times:

In connection with the publicity given the publication of the Edwin Smith surgical papyrus by the University of Chicago, please note that the original document is owned by the New York Historical Society, at whose instance it was translated by Professor James H. Breasted. A portion of the papyrus is now on exhibition in the museum of this society at 170 Central Park West, which is open daily to the public, except Sunday, from 10 to 5 o'clock. A. J. WALL.
New York, July 12, 1930.

CENSUS LACKS DATA ASKED FOR BY STATE

Count Not Made in Manner to Produce Figures Needed for Legislative District Shifts.

ALBANY ACTION IN VAIN

Lawmakers, Relying on Conferences With Federal Officials, Dropped State Enumeration.

The Federal census, just completed, has not been taken in a manner to make the figures available for the reapportionment of Senate and Assembly districts under provisions of the State Constitution governing legislative reapportionments. The discovery, made after an analysis of the returns by Colonel Lafayette B. Gleason, secretary of the Republican State Committee and director of the 1925 State census, has produced a problem for the next Legislature.

A reapportionment is years overdue, owing to the failure of Governors Smith and Roosevelt on constitutional grounds to approve successive reapportionment bills, based on the 1925 State enumeration, which have been passed by the Republican Legislatures.

As a result, at least three of the counties in this city, the Bronx, Kings and Queens, have not for years had the representation in the Senate and Assembly to which they are entitled on the basis of increased population, while the County of New York has had more than its proper share of Senators and Assemblymen.

Condition Causes Surprise.

The failure of the Federal census authorities to adjust its method of enumeration to the constitutional reapportionment requirements of this State has come as a surprise, since conferences between legislative leaders from this State and census officials at Washington had been held in advance with a view to arriving at an agreement under which the Federal census in this State would be adjusted to the State's needs.

On the strength of these conferences, and with a view to abandoning the State census, a concurrent resolution providing for an amendment to the Constitution under the terms of which the Federal census was to be used as a basis for legislative reapportionments was adopted by the Legislature this year. The measure, sponsored by Senator George R. Fearon of Onondaga, must be approved by another Legislature with a different Senate before it can be submitted to the voters for ratification and become effective.

There will be a new Senate next year and the Republicans and Democrats were agreed that the proposed amendment should receive the approval of the Legislature then, so that it might be ratified at the 1931 general election and become operative through legislation the following year.

A Democratic proposal for a constitutional amendment to abolish the State census came before the Legislature this year, but failed to be reported by the Judiciary Committees of the Senate and Assembly to which it had been sent for preliminary consideration.

Possible Solutions.

As ten years will pass before another Federal census is taken and a reapportionment of Senate and Assembly districts scarcely can be held in abeyance for such a long period, it is assumed that either the 1925 State census figures will have to be used as basis for another reapportionment bill next year, or steps taken to supplement the Federal enumeration wherever necessary by a count of population along lines that will adjust the figures to the constitutional requirements of the State.

The Federal census districts differ from the districts established for the State census, the latter having been created with special regard to legislative reapportionments. In the State enumerations the returns in cities are made by city blocks and in rural districts by towns. The conflict with the Federal census grows from the following provision of Section 4, Article III, of the State Constitution, governing Senate reapportionments:

"No town, and no block in a city, inclosed by streets or public ways, shall be divided in the formation of Senate districts; nor shall any district contain a greater excess in population over an adjoining district in the same county, than the population of a town or a block therein, adjoining such district. Counties, towns or blocks which, from their locations may be included in either of two districts, shall be so placed as to make such districts most nearly equal in the number of inhabitants, excluding aliens."

Under this clause, it was pointed out, the totals of population in city blocks are an essential factor in the carving out of Senate districts. This is a task for the Legislature. The law-making body's part in the making of the Assembly map is limited to the allotment of the number of representatives in the Assembly to each county within rigid restrictions laid down in the State Constitution.

Aldermen Fix Districts Here.

The actual fixing of Assembly districts in counties entitled to more than one is done by the local legislative bodies, in this city by the Board of Aldermen. But even in laying out the lines for Assembly districts, the provision regarding undivided towns or blocks in cities applies.

Should the 1925 State census figures be used, Manhattan would lose two Senate and four Assembly districts as the result of the falling off in population. Brooklyn and Queens would fall heir to one Senate district each, while Queens would have three additional Assembly districts and Brooklyn one. The Bronx would gain two Assembly districts. The Republicans would lose three safe Republican Assembly districts up-State and only get in return one new Assembly district in reasonably safe Republican territory in Nassau County.

Governor Roosevelt and his Democratic predecessor both vetoed reapportionment bills passed by the Legislature since 1925 on the ground that in attempting to carve out a safe Republican Senate district in Democratic territory in Manhattan—the Seventeenth—they had violated the Constitutional proviso that the districts must be compact and contiguous.

The Republicans, however, attribute the vetoes to Tammany opposition to any reapportionment involving a loss of representation in the Legislature, on the Democratic State Committee and in Democratic State conventions, by Manhattan, Tammany's seat of power.

500 PRESBYTERIANS OPEN CONFERENCE

Summer Session of Christian Workers Begins at Stony Brook Under Synod Direction.

FOREIGN MISSIONS PLEA

Dr. Anderson Says Young People Are Needed to Carry on Program Among the Heathen.

Special to The New York Times.

STONY BROOK, L. I., July 13.—The Summer conference for Christian workers, under the direction of the New York Synod of the United Presbyterian Church, was officially opened at the Stony Brook Assembly this morning in the presence of more than 500 delegates and residents of Long Island. The first session of the conference took place in the Assembly Hall.

Dr. W. N. Anderson, secretary of Foreign Missions of the United Presbyterian Church, delivered the opening sermon. Dr. Anderson spoke of the work carried on in the Foreign Mission fields by the United Presbyterian Church. He spoke of his experience in missionary work in India, China and other parts of Europe. He declared that young people were needed in large numbers to carry on the burdens which were being cast aside by those who had spent years in trying to educate the heathen.

Dr. Anderson was assisted at the morning service by the Rev. Mack Shaw, secretary of young people's work, who read from the Scriptures, and the Rev. Richard W. Graves of Philadelphia, who acted as song leader.

Next Year's Program Outlined.

This afternoon group conferences, conducted by the Rev. Mr. Shaw, were held. Groups from Philadelphia, Delaware, New York City, New Jersey, Connecticut and Massachusetts met to hear an outline of the program for next year. On Wednesday or Thursday the group leaders will nominate and elect representatives to the national conference to be held at Estey Park, Col., on Aug. 20 to 24.

The Rev. J. C. Pinkerton of Pittsburgh, in charge of the board of administrative work of the United Presbyterian Church, was the preacher this evening. His subject was "Discipleship," and in his remarks he declared that a "disciple learner starts out to learn Christ, but in learning Christ he must learn anew our reverence for God and for God's laws. The pathway to liberty lies in the line of law.

"A disciple is a soldier," said the speaker. "Not a soldier who enrolls and does nothing, but one who is committed to his officers, becomes disciplined and never shirks that discipline, always ready for service and willing to make the supreme sacrifice without flinching."

Daily Conferences This Week.

The Rev. Dr. J. Walter Liggitt of Philadelphia, chairman of the conference, announced today the program for the week. Conferences will be held in the assembly hall each morning. Intermediate Bible study will be in charge daily of the Rev. James Cummings of India and "The Epistle of Paul to the Philippians" will be discussed each morning by a senior class under the direction of the Rev. Lyttle R. Free of Philadelphia.

The young people's societies will also hold daily sessions under the leadership of the Rev. Mr. Shaw. Others to address group meetings are Dr. J. C. Pinkerton of Pittsburgh; the Rev. and Mrs. Virgil M. Crosby, the Rev. Richard W. Geaves of Philadelphia; the Rev. Frank C. Davidson of Oneonta, N. Y., and Mrs. Charles L. Hussey of New York City. The vesper service during the week will be in charge of the Rev. R. W. Colman of Philadelphia.

Two special meetings will be held Tuesday and Wednesday evenings in the assembly hall. At the first the Rev. Dr. A. J. Randles of New Castle, Pa., will be the preacher. For the second, C. Ellis Moore, Congressman from Ohio, will conduct a public gathering.

About 160 delegates were present today but a large delegation of pastors and laymen from Presbyterian churches in New Jersey, New York State, Massachusetts and Connecticut will be here tomorrow and remain until the close of the conference.

RUTGERS TO PRESENT PLAY.

Summer Students and Faculty to Be in Cast of Three-Act Farce.

Special to The New York Times.

NEW BRUNSWICK, N. J., July 13.—"A Full House," a farce in three acts by Fred Jackson, will be presented by Rutgers University Summer school students and faculty on July 31 and Aug. 1 at the Roosevelt Junior High School here, it was announced today by Professor Richard C. Reager, who is directing the play.

Those chosen for the cast are Professor Noel P. Laird of Franklin and Marshall College and Richard C. Mills and C. Rexford Davis, instructors at Rutgers; the Misses Mary Martin, Cranbury; Ella Boehm, Sayreville; Florence Loebell, Malba, L. I.; Reba Saunders, Lambertville; Sarah H. Mindlan, Woodcliff, and Dorothy F. Dietz, Matawan; Howard J. Gibbs, Montclair; William L. Schurz, New Brunswick; Henry P. Zimmerman, Linwood, and George Heyward, Paterson.

OCEAN FLIER'S FATHER DIES.

Thomas Saul Was Critically Ill as Son Navigated Southern Cross.

DUBLIN, July 13 (AP).—Thomas Saul, father of Captain J. Patrick Saul, navigator of the airplane Southern Cross on its transatlantic flight from Ireland to America, died here yesterday. He was 87 years old.

Captain Saul's father was critically ill at the time of the Southern Cross's flight, but rallied on receipt of news that the plane had reached New York.

The father of Charles Kingsford-Smith, flight leader, was confined to his bed after the flight from the effects of excitement and strain. Mr. Kingsford-Smith was at Sydney, New South Wales, during the flight.

Rev. R. P. Barnes Wants Church To Discuss Unpopular Issues

The Church itself is responsible for a great deal of the present indifference toward religion because it is too reluctant to take a stand on unpopular issues, said the Rev. Roswell P. Barnes in his sermon yesterday in the Park Avenue Presbyterian Church at Eighty-fifth Street.

"The Church has become, in the words of Whitehead, the scientist, 'the harmless adornment of a comfortable life,'" Mr. Barnes said. "If religion is to be taken seriously by the people who will win respect for it, it must call for adventurous living. Exhortation to good living and commending of conventional morality are not enough in themselves. The Church must take chances which will make it feared and respected before it can expect the kind of following which it seeks."

250 ON HONOR ROLL FOR N. Y. U. SEMESTER

Largest Group in History of Commerce School Win High Scholastic Rating.

13 GET "A" IN ALL STUDIES

All Others Received Either "A" or "B" Marks During School Year Ended Two Months Ago.

Nearly 250 students, the largest group in the history of the school, were on the honor roll of the New York University School of Commerce, Accounts and Finance for the semester which ended two months ago, it was announced yesterday. Of the total, thirteen are listed in Group I, for which the qualification is A grade in all studies. The rest are in Group II, the requirement being either A or B grades in all studies.

The list follows:

DAY STUDENTS.

B. S. Degree.

GROUP 1.

Wm. H. Garfbade	E. E. Krasnov

GROUP 2.

P. M. Auerbach	Howard Richer
Richard B. Ayers	Ralph Rosenblatt
Lillian Block	Harry Schecter
B. D. Di Figlia	Sigmund S. Shiakman
Irma Goldfield	H. R. Silverman
Murray Goldman	Boris Siniavsky
Herman Hamel	Morris Soroka
Morris Horn	Irving Spanier
Max Horowitz	S. H. Strickler
Milton Horowitz	Joseph Triolo
F. P. Kannon	William Van Til
Nathan L. Karp	Martin Wolman
Rhoda Merritt	Aaron H. Wolrich

February Freshmen.

GROUP 2.

Walter C. Kronke	Esther Lin

B. C. S. Degree.

GROUP 1.

H. A. Birnbaum	Isidore Kommer
Percy F. Jowett	T. C. Stockwell

GROUP 2.

Julius Backman	Burn Lee
Louis J. Beiser	Sidney Lefkowitz
F. P. Belloni	Robert Levy
Emanuel J. Brown	Grace F. Linhart
E. C. Calligary	Forbes E. McCann
Alfred J. Campbell	Walter J. McKenna
Joseph Causin	William J. McKeon
A. H. Cronenberg	Philip J. Maggio
Sidney Deutsch	Richard B. Mason
Elmer J. Dreher	Jesse J. Moss
Henry Gavins	R. U. Parmelee
Louis E. Gillet	Sam Perlman
H. Bruce Harris	B. A. Petrone
Lewis Hazen	Carl H. Rathjen
Abraham Helbraum	Saro J. Richardi
Alice H. Heller	Max Rubenstein
Dante Iorio	Abraham Schneider
Robert C. Irving	Samuel E. Shoup
Seymour Jacobs	Harry Silver
Abraham Jacobson	Nathan Stollowitz
Sam Kafelbaum	Daniel Waldman
Frank J. Keller	S. Bernard Weill
Isidore Komanoff	Louis Zeiderman
John Krasman	

February Freshmen.

GROUP 2.

Eva Axel	Hyman Flicker
Meyer Dronsick	

Certificate Degree.

GROUP 2.

George A. Brooks

February Freshmen.

GROUP 2.

R. S. Buckbinder	K. D. McLatchay

NIGHT STUDENTS.

B. S. Degree.

GROUP 1.

Frances G. Moy

GROUP 2.

John J. Dowling	Wilson Morganson
Stanley Friedman	Leo Reich
Ida Handelsman	William Rohall
Leah E. Katz	Herbert J. Roy
William N. McCarthy	Francis X. Scafuro
David J. Melamed	Max J. Worchel

February Freshmen.

GROUP 2.

Samuel Becker	Fergus P. Sullivan
Otto Bloch	Howard M. Wallack
Herbert J. Kroeger	

B. C. S. Degree.

GROUP 1.

L. R. Chambers	David K. Saltzer
Peter J. Clarke	Herman Wertz
Robert Keen	

GROUP 2.

Harold Amster	Abraham Isaacson
Harry S. Apter	Meyer Kaufman
Stephen M. Barth	Frederick P. Kessler
Harry Benowitz	Oscar Kimelman
Henry B. Berkowitz	Benjamin Kittay
Selwyn L. Birrell	Arthur Kleinwald
Albert G. Bischof	David Landau
George E. Braasch	Joseph W. Leblang
Tobias Brody	Oscar Lederman
Alfred G. Buckman	F. R. Le Varge Jr.
Joseph A. Cavalio	David Levine
Arthur A. Clay	Benjamin Lippsichitz
George Cohen	Samuel Lisansky
William H. Darkus	Harold W. MacDowell
Lester L. Davis	John S. Marchant
Harry O. Diesl	Joseph Menn
Louis Drazin	Louis R. Miller
Abraham Eller	Milton Mostil
Abraham Epstein	A. O'D. Oberhofer
Joseph S. Epstein	Mayer Ostrow
Philip C. Erickson	Harry Pavony
Isaac H. Faigenson	Henry P. Pincus
Claudio Fantino	Samuel Pinkowitz
Howard Fischer	Hyman Rabinowitz
A. H. Flachsenhaar	Max Richstein
W. Russell Forth	Walter R. Rogers
Helen T. Frazee	Rubin Rosen
David Freedman	Ferdinand Rudolph
Arthur Friedlander	Milton A. Sackter
Jack Friedman	Fred C. Sanders
Reuben Friedman	Alan L. Scheckman
Paul J. Gallagher	Raymond Schenkel
Joseph W. Geilert	Adrian J. Schiffer
Irving Genderovsky	Robert Schiffer
Charles J. Gerner	G. D. Schneeweiss
Benjamin Gerringer	Louis Siegel
Milton Ginsberg	Norman Sibberdick
Joseph M. Gisolfi	Herbert Silverstein
Joseph G. Gladis	William A. Soller
Sidney S. Glatzer	Leo Spiegel
Samuel Goldaber	Moses Stein
Samuel Goldbart	Samuel Sunshine
B. D. Goldberg	Abraham Surinsky
Sidney Goldstein	Fred Sparks
Alexander Gombassy	Wasyl Tyneski
Gustav A. Gumprecht	Edwin G. Vaupel
Morris Greenblatt	B. H. Wasserstrom
Alfred Greenhut	Harold C. Weiss
Edward T. Harris	Edward Whinston
Arthur Hartkoff	Irving White
Stanley G. Haug	Frederick Williams
Seymour Herscher	Henry H. Wolf
Joseph Hershkowitz	Joseph Zablotsky
Edward M. Herstein	Robert J. Vogel
Robert L. Herstein	Harry H. Zlotchin
Robert J. Humbert	
William R. Irwin	

February Freshmen.

GROUP 2.

C. W. Berich	Alfred H. Yudson
Eugene R. Miller	

Certificate Degree.

GROUP 1.

Jacob Silver

GROUP 2.

Howard R. Bennett	Joseph Lee
Lucian J. Christopher	Louis Lipschutz
Hyman J. Cohen	Jepsen Maconkey
Leo Cohen	Charles J. Masier
Harry A. Essmuller	Jack Passer
Henry Gold	Abraham Pearl
Nat Gould	William Rosenblum
Herman Haber	F. R. Till
Henry H. Kaplan	

February Freshman.

GROUP 2.

Sidney Janaver

MRS. M'CORMICK TO TESTIFY TODAY

She Will Be First Witness in Campaign Expense Hearings in Illinois.

DENEEN IS NOT EXPECTED

His Stated Expenditures Were Low—Senate Will Not Get Report Until the Fall.

Special to The New York Times.

CHICAGO, July 13.—Mrs. Ruth Hanna McCormick, at her own request, will be the first witness tomorrow at hearings to delve into campaign expenditures in the Illinois Senatorial campaign at the April primaries, which will be opened before the Senate investigating committee.

Mrs. McCormick will submit a brief giving in detail her campaign finances. The staff of investigators under William Hunter Baldwin, alleged head of the Ku Klux Klan's secret service organization, are said to have found that her expenses were about $325,000, instead of the $252,000 which she reported. Baldwin is here with Senator Nye, chairman of the committee.

The hearings probably will last throughout the week, Senator Nye said. He expects Senator C. C. Dill of Washington and Senator Porter H. Dale of Vermont to arrive tomorrow.

The Senator declined to give the number of witnesses subpoenaed. Among those served are Charles V. Barrett, Joseph P. Carolan and Morris Eller. According to the deputy marshals, members of the Deneen organization are not in the first batch of subpoenas.

Senator Deneen is not expected to attend the hearings.

"Ward committeemen are to be questioned in Chicago on how much they received and how they disbursed the money," Senator Nye said. "Similar questions will be asked of witnesses from downState. The Democratic candidates will not be questioned, as no complaints have been made in that quarter. The report will be made to the Senate and the Senators will be asked to make a decision."

An auditor's report of Mrs. McCormick's expenditures will be examined. Senator Deneen, when questioned by the committee, listed his campaign expenditures at $24,493.22. The report will not be delivered to the Senate until after the election this Fall.

The committee has an inquiry into the Pennsylvania primary scheduled at Philadelphia for Aug. 4 and 5. No inquiry is as yet scheduled on the New Jersey primary.

4 FLIERS ARE KILLED IN AIRPLANE CRASHES

Fall Onto Mountain Fatal to Two Near Elmira—Others Die in Tennessee.

Special to The New York Times.

ELMIRA, N. Y., July 13.—Going into a spin after twice circling General Sullivan's Monument, in the Newton Battlefield State Park on the top of a mountain five miles from here, at 5:20 this morning, Walter Arnold, 35, and Theodore Holbert, 28, crashed and were burned to death.

The men were members of the Elmira Flying Service, a private club owning two planes. Arnold and Holbert, both licensed private pilots, decided to attend the air show at Hornell, N. Y., and removed the plane from the General Aviation Company's hangar.

Holbert was the son of a prominent dairyman on the Lowman Highway, and the crash was within sight of the house, where his aged parents were awaiting his return. Arnold was a tool maker employed by the Willys-Morrow Company. He is survived by his wife and five small children.

Special to The New York Times.

ATLANTIC CITY, N. J., July 13.—Coroner B. Wilson Cunningham of Pleasantville, who took charge of the bodies of Charles F. Hirsh, 28 years old, of 128 South Forty-ninth Street, Philadelphia, and Edward Noonan, 18, of 84 East Hortier Street, Philadelphia, killed when the monoplane in which they were flying to Atlantic City crashed in the woods near Mays Landing early last evening, expressed the opinion today that the accident was caused by Hirsh's efforts to make a turn when the machine was too low. He said there would be no inquest.

ATHOL, Mass., July 13 (AP).—Cronflays Coghagowsty and a small boy were probably fatally injured tonight when a barnstorming plane, piloted by Hugo Upgard of Gardner crashed at the Orange-Athol airport. Upgard received minor injuries.

PLANE DEATHS LAID TO WIND

Craft Hit Curtiss Field Grand Stand While Taxiing With Air Current.

Special to The New York Times.

VALLEY STREAM, L. I., July 13.—Walter L. Avery, operations manager at Curtiss-Wright Field here, announced today that the accident last night in which two persons were killed when an eighteen-passenger Curtiss Condor crashed into the grandstand at the field as it was being taxied to its hangar, was apparently due to the fact that the huge ship was being taxied down wind. The two killed were Hyman Kanterman and his wife, Mary, of 1,346 Eastern Parkway, Brooklyn. The Kantermans delayed their escape from the path of the derelict plane to assist Mrs. Kanterman's mother, Mrs. Rose Frank, to a place of safety.

Mr. Avery also said that the big plane was not the property of the T. A. T.-Maddux Lines, but was owned by the Curtiss-Wright Corporation.

DR. ISIDOR BETZ.

Associate Physician at Two Hospitals Dies at 45.

Dr. Isidor Betz, an associate physician at the Greenpoint and St. Catherine's Hospitals, died yesterday, in the Beth Moses Hospital, of gallstones, at the age of 45. His home was at 753 Greene Avenue, Brooklyn. A widow and three daughters survive.

Dr. Betz received his medical degree in 1910 from the Long Island College Hospital. He had been on the staff of the Beth Moses Hospital for the last eight years. He was also associated with the dispensaries of that hospital and the Greenpoint Hospital. He belonged to the American Medical Association and Justice Lodge, 753, F. & A. M.

ADMIRAL ROBERTSON DIES AT SAN DIEGO

Third in Rank in His Grade, Navy Cross Winner, Commanded Base in California.

TRANSPORTED WAR TROOPS

Served 24 Years in Active Sea Duty and Was Due to Retire at Limit Age of 64 in 1931.

SAN DIEGO, Cal., July 13 (AP).—Rear Admiral Ashley Herman Robertson, a notable figure of America's sea force, died at the Naval Hospital here today after a brief illness.

He is survived by the widow, Juliette G. Robertson; a stepson, Lieutenant Harry L. Bixby of the U. S. S. Aaron Ward; a brother, Dr. L. C. Robertson, of North Island, and a sister, Mrs. B. H. Pinnell of Kansas, Ill.

Special to The New York Times.

WASHINGTON, July 13.—Third in rank by reason of seniority in his grade, the death of Rear Admiral Robertson, commandant of the Eleventh Naval District, and naval operating base at San Diego, will come as a distinct loss to the navy.

A Navy Cross man, to whom also had been awarded the Distinguished Service Cross by the War Department for his services in transporting troops to France during the World War, Rear Admiral Robertson, who was a graduate of the naval War College at Newport, and formerly a member of the Naval General Board, held the coveted higher rank of vice admiral when in command of the scout fleet between 1926-28.

In 1928, he was placed in command of the Naval District and operating base at San Diego. He was third in the grade of read admirals, having been commissioned to that rank in 1920. He was out-ranked among the rear admirals only by Rear Admirals Newton A. McCulley and Guy Hamilton Burrage.

Born at Ashmore, Ill., Dec. 14, 1867, he entered the Naval Academy from that State, graduating in 1888, and was appointed an ensign July 1, 1890. During the Spanish-American War he served on the gunboat Castine and became executive officer of the Terror in 1905. In 1909 he was assigned to the Puget Sound Navy Yard, after which he commanded in succession the cruisers Charleston and Denver. He took command of the battleship California in 1914 and the battleship Colorado in 1915, and in 1916 was sent to the Naval War College at Newport.

He was Chief of the First Naval District at Boston when the United States entered the World War, and in July of that year was placed in command of the transport Mount Vernon, formerly the German liner Kronprinzessin Cecile, which this country took over for use as a naval transport.

Admiral Robertson was then placed in command of the battleship New Mexico, the first electric-drive battleship in the American Navy. In 1919 he commanded the destroyer force and then became Chief of Staff at the Naval War College, Newport. After serving from 1923 to 1926 as commandant of the Eleventh Naval District at San Diego, he was commissioned Vice Admiral, commanding the scouting fleet in 1926, serving in that capacity for the next two years, when he was sent back to San Diego.

Admiral Robertson had seen twenty-four years of active sea service in the navy and was due for retirement, at the statutory age limit of 64 years, on Dec. 14, 1931.

DR. PAUL PREBLE DIES AT PANAMA

Surgeon of the U. S. Public Health Service Was Health Officer There.

Special Cable to THE NEW YORK TIMES.

PANAMA, July 13.—Dr. Paul Preble, surgeon of the United States Public Health Service on detached duty as health officer of this city, died suddenly today from heart disease. He was 45 years old.

Dr. Preble had been sent here on Jan. 1 last to take charge of the Panama City health office after the former health officer had been removed. He had just completed a survey of conditions and had submitted to the chief health officer his plans for reorganization when he died. He was commissioned in the Public Health Service in 1908 and recently was promoted to the rank of senior surgeon.

Born at Auburn, Me., Dr. Preble graduated from Johns Hopkins in 1907. He was considered an authority on municipal health work and administration and had been engaged for the last seven or eight years in survey work similar to that just completed here.

GENERAL GEORGE H. HALL.

Former Secretary of State of Delaware Dies at 76.

Special to The New York Times.

WILMINGTON, Del., July 13.—General George H. Hall, 76 years old, Secretary of State of Delaware under Governor Charles Miller, died at his home in Milford yesterday from the effects of a stroke of paralysis suffered several days ago.

General Hall was born in Milton. In the régime of Governor Preston Lea he was appointed on the staff with the rank of Brigadier General. He was identified with banking and real estate interests in Milford. He is survived by a widow and three daughters.

CHARLES EDWIN WESTCOTT.

Retired Jewelry Manufacturer of Providence Dead.

PROVIDENCE, R. I., July 13 (AP).—Charles Edwin Westcott, retired jewelry manufacturer, died here tonight in his eighty-second year. A descendant in the seventh generation from Stukely Westcote, one of the associates of Roger Williams, he was born in Providence on Aug. 13, 1848.

He was a member of the firm of Snow & Westcott, jewelry manufacturers, until it retired from business in 1924. He married twice, his second wife being Genevieve S. Gates of Mystic, Conn., who, with a son, Dr. Clifton S. Westcott of this city, survives him.

MRS. BIERBOWER DIES; ELSIE JANIS'S MOTHER

She Had Accompanied Her Daughter Throughout a Notable Stage Career.

HOLLYWOOD, Cal., July 13 (AP).—Mrs. Janis E. Bierbower, mother of Elsie Janis, actress, died at the age of 60 today of pneumonia. Her death terminated theatredom's most noted mother-and-daughter companionship.

Mrs. Bierbower was born in Columbus, Ohio, and was the widow of John E. Bierbower. From the time her daughter began her career as a child in theatricals in Columbus, Mrs. Bierbower accompanied her wherever the footlights called.

Mrs. Bierbower came to Hollywood with her daughter two years ago.

Mrs. Bierbower definitely educated her daughter for the stage, developing her histrionic ability from the earliest possible age and superintending her instruction in elocution and foreign languages.

At the age of 2 Miss Janis made her first public appearance at the Congregational Church in Columbus, Ohio, the town in which she was born. On that occasion she gave an imitation of Miss Anna Held singing "Won't You Come and Play With Me?" Thereafter she was the headliner at all ice-cream festivals held in the neighborhood.

Under her mother's careful tutelage she moved beyond the local stage, and at the age of 5 took a small part in a stock company performance of "East Lynne." Miss Janis, as she grew older, continued to defer to her mother's judgment in business matters and to enjoy her companionship at home and at the theatre where she was performing.

In 1927 Edna Ferber wrote a novel dealing with a stage mother who refused to allow her talented daughter to have any sort of life that she could not share. It was rumored that this was a satriical biography of Elsie Janis and her mother. Miss Janis attacked the rumor in a magazine article in which she wrote that her mother had always urged her to marry.

"My mother hasn't one cent to her name," Miss Janis wrote at that time. "If I walked out on her tomorrow she would be high and dry, monetarily speaking; but if Niagara Falls turned to champagne, that would be just as astounding a miracle."

In this article she told how her mother had arranged for her to make her first important appearance at the White House, thus enabling her to make a start as a star, "a small one, but fairly bright."

DR. M. C. IHLSENG DIES; CONSULTING ENGINEER

Examiner for the Municipal Civil Service for the Last 24 Years.

Dr. Magnus C. Ihlseng, until recently an engineering examiner and consultant of the Municipal Civil Service of this city, died on Saturday of heart disease at the Hotel Van Rensselaer, 15 East Eleventh Street, where he was temporarily residing. He had withdrawn from service a few months ago because of ill-health. His age was 68.

Funeral services will be held today at the home of his brother, Axel O. Ihlseng, at 151 East Thirty-third Street. Burial will be in Woodlawn Cemetery.

Born in Norway, Dr. Ihlseng came to this country at an early age. He was graduated in 1885 from Columbia with the degrees of C. E. and E. M. He later obtained a Ph. D. degree and taught engineering subjects in several universities. He entered the Municipal Civil Service in 1906.

Dr. Ihlseng was a member of several engineering societies and was the author of several books and technical articles for engineering journals. He is survived by a widow, Agnes R. Ihlseng; two daughters, Mrs. Archibald B. Morrison of Detroit and Mrs. Ross E. Denison of Providence, besides his brother.

FRANK J. TRAVERS DIES; ELIZABETH, N. J., BANKER

President of the Board of Works and Democratic Leader of Union County.

Special to The New York Times.

ELIZABETH, N. J., July 13.—Frank J. Travers, president of the Board of Works, Democratic leader of Union County, banker and close friend of Mayor Frank Hague of Jersey City, died today at his home here, 341 Elmora Avenue, from heart disease, with which he was stricken on Friday. He was 59 years old.

Mr. Travers for many years was recognized as the Democratic party leader in this city and other municipalities of Union County. At his death he was a member of the board of directors of the Downtown Trust Company and the Title and Mortgage Guaranty Company. He was a member of the Elks, the Eagles, the Exempt Firemen's Association, the Spanish-American War Veterans' Association and the Holy Name Society of St. Genevieve Church. A daughter and a brother survive. His wife died three years ago.

Mayor Kenah said today that flags on public buildings would be placed at half-staff on Wednesday, the day of the funeral. A mass of requiem will be celebrated at St. Patrick's Church in the forenoon. Burial will be in Mount Olivet Cemetery.

CHARLES GOULD IS BURIED.

Colonial Society Represented at Funeral of Merchant, Who Was 98.

Special to The New York Times.

TARRYTOWN, N. Y., July 13.—With representatives of the Colonial War Society of New York present, Charles Judson Gould who died on Friday at Suncliff, his home in Wilson Park here, was laid at rest this afternoon in Woodlawn Cemetery. The services were conducted at the house by the Rev. W. J. D. Thomas of Christ Church.

Mr. Gould, who was 98 years old, was a retired New York tea merchant. He belonged to the Union League and several other metropolitan clubs.

When Mr. and Mrs. Gould opened their private outdoor theatre for a meeting during the I. W. W. agitation of 1914, they stipulated that no I. W. W. representatives should make speeches. Only two or three Reds were at the meeting, which about 100 persons attended.

GEN. SMITHER DEAD; SERVED IN 3 WARS

Former Chief Coordinator of Budget Bureau Dies After 2 Major Operations.

AIDED DAWES COMMISSION

Was Assistant to Chief of Staff of A. E. F.—Decorated by France, Panama and His Own Country.

LAWRENCEVILLE, Ill., July 13 (AP).—Brig. Gen. Henry Carpenter Smither, veteran of three wars and former chief coordinator of the United States Budget Bureau, died at the Olney Sanitarium here early today of complications that followed two major operations. He was 56 years of age.

A commanding officer in the Spanish-American War and Philippine Insurrection, he was assistant to the Chief of Staff of the American Expeditionary Forces in France. During his career he earned the Distinguished Service Medals of the United States and Panama and a commission in the French Legion of Honor.

Born at Fort Sill, Okla., the son of General Robert Gano Smither, he attended the Burlington (Iowa) schools. After graduation from West Point in 1897, he entered the army and rose through the grades to become Major and Colonel successively in 1917 and Brigadier General in 1925.

General Smither was chief coordinator of the Budget Bureau at Washington from 1921 to 1928 and a member of the Dawes commission for arranging the Santo Domingo budget system in 1929. He came to Lawrenceville two years ago as a director of the Indian Refining Company.

Surviving are a widow, the former Helen Lytle of Tacoma, Wash.; two daughters, Mrs. Paul Armel and Mrs. George W. Gering of Washington, and a son, Henry C. Smither Jr., of Lawrenceville.

SIR GEORGE WATSON, PHILANTHROPIST, DIES

English Business Leader Who Endowed American Chair in British Colleges Was 68.

Wireless to THE NEW YORK TIMES.

LONDON, July 13.—Sir George Watson, who endowed the Watson Chair for the Study of American History, Literature and Institutions in British Universities, died here today at the age of 68.

Sir George was a pioneer in the copartnership system, which he introduced in several of the large businesses under his control. He was the founder and for many years the chairman of the board of directors of the Maypole Dairy Company, Ltd.

The establishment of the chair in British Universities was proposed by the Anglo-American Society in 1916 as part of the program in celebration of the Mayflower and Pilgrim Fathers' Tercentenary. The society appealed for $100,000, and Sir George, who was a generous supporter of technical education and scientific farming, gave the whole amount.

Births

ISRAEL—Mr. and Mrs. Louis Israel (nee Hazel Geismar) of 201 Eastern Parkway, Brooklyn, wish to announce the birth of a son, on July 11, at the Jewish Hospital, Brooklyn.

LIPKIN—To Mr. and Mrs. Larry Lipkin of Cedarhurst, a boy, on Sunday, July 13.

RAPAPORT—Mr. and Mrs. Louis Rapaport (nee Grace Levenkind) of 350 Central Park West, are happy to announce the birth of a son, Donald Jay, on July 12, at the Woman's Hospital.

Deaths

Abarno, Anna	Luongo, Dr. Fiore C.
Betz, Isidore	Lyon, Edmond R.
Clark, George D.	MacConnell, Jean H.
Cloughen, Robert	MacLean, Mary E.
Coe, Charles G.	Masters, Catherine M.
Dailey, John D.	Mayer, Abraham
Daub, Julius	Mergenthaler, C. M.
Erskine, George E.	Mignard, Prospere H.
Falkinburg, Elmina S.	O'Brien, Patrick
Feldman, Morris	O'Connor, David J.
Finneran, Rose I.	Oliphant, Walter L.
Flagler, Ida A.	Percy, Florence R.
Fradkin, Yetta	Pleines, Clara M.
Goldsmith, Stanley S.	Rodger, Andrew B.
Griffin, Annie	Rogers, Eleanor
Hagan, William	Roossin, Louis
Hay, Bertha W. S.	Rosenbaum, Sophie
Henderson, Catherine	Schirmer, Johanna
Hennessey, Emma	Smith, Robert W.
Hilton, Walter J.	Spooner, Harry C.
Ihlseng, Magnus C.	Terry, Jane E.
Jebb, Caroline R. S.	Ticknor, Benj. D.
Jordan, Oliver S.	Townsend, Edwin S.
Krieger, Carrie	Tunison, Irving D.
Laszloy, Louise	Vannutelli, Cardinal
Lavarnie, Carrie	Verdon, William P.
Lewin, Julius	Ward, Mary A.

ABARNO—Suddenly, on Sunday, July 13, 1930, Anna, beloved wife of Anthony Abarno, in the thirty-ninth year of her age. Funeral service will be held at her late residence, 43-45 Parsons Boulevard, Flushing, N. Y., Tuesday, July 15, at 8 P. M.

BETZ—Dr. Isidor, on Sunday, July 13. Funeral services will be held at his residence, 753 Greene Av., Brooklyn, at 1 P. M. today. Interment at Washington Cemetery, Brooklyn.

BETZ—Isidore. It is with deepest regret that the Medical Board of Beth Moses Hospital records the death of Dr. Isidore Betz, who was a member of the staff for the last eight years. He served the hospital actively as an associate in the department of medicine. He gave devoted service to the institution and its patients. To his bereaved family we extend our sincere sympathy in the great loss sustained.
MEMBERS OF THE HOSPITAL STAFF,
Dr. D. GINGOLD, President.
Dr. W. RACHLIN, Secretary.

BETZ—Dr. Isidor. Brethren of Justice Lodge, No. 753, F. and A. M., are requested to assemble at his late residence, 753 Greene Av., Brooklyn, Monday afternoon at 1 o'clock, to pay their last respects to our departed brother.
JUSTICE LODGE, 753, F. and A. M.
S. M. FRANK, Master.
A. W. SMITH, Secretary.

CLARK—On July 13, 1930, George D. Clark of 6,396 Sherwood Road, Overbrook, Philadelphia. Relatives and friends are invited to the services on Wednesday at 12 o'clock noon, at Greenwood Cemetery Chapel, Brooklyn.

CLOUGHEN—At Mountain Lakes, N. J., July 12, 1930, Robert Cloughen, beloved husband of Ora Curtis, in his forty-second year. Funeral services at his late home, 3 Howell Road East, Tuesday, July 15, 1930, at 2 P. M., Daylight Saving Time.

COE—On July 13, Charles G., husband of the late Annie A. Coe, at his residence, 301 West 108th St. Service at Funeral Chapel, 851 Amsterdam Av., near 102d St., Wednesday, 11 A. M.

DAILEY—At Norwalk, Conn., July 13, 1930, John D. Dailey, in his seventy-third year. Mass will be celebrated at the Carmelite Church, South Broadway, Tarrytown, N. Y., Wednesday, the 16th inst., 10 A. M. Interment Woodlawn Cemetery.

DAUB—Julius, dearly beloved husband of Ida (nee French), dear father of Allen J., brother of William, Mrs. Kate Rothschild, Louis and Mrs. Selma Oppenheimer. Funeral services on Tuesday at 10:30 A. M. at the Universal Funeral Chapel, 52d St. and Lexington Av.

Deaths

DAUB—Julius. Netherland Lodge, 904, F. and A. M. Brethren: You are hereby summoned to attend an emergent communication for the purpose of paying the last Masonic honors to our late brother, Julius Daub, on Tuesday, July 15, 10:30 A. M., at Universal Funeral Chapel, Lexington Av. and 52d St., New York City.
JEROME S. PHILIPPSON, Master.
BEN MONIS, Secretary.

DAUB—Julius. With deep regret the Park Avenue Synagogue announces the passing of one of its dearly beloved members. Funeral to be held Tuesday morning, July 15, 1930, at 10:30 o'clock, from University Funeral Chapel, 597 Lexington Av.
JACOB FRIEDMAN Jr., President.
EMANUEL ROSENTHAL, Secretary.

DAUB—Julius. Maimonides Benevolent Society. Brethren: You are requested to attend the funeral of our late brother from the Universal Funeral Chapel, 52d St. and Lexington Av., Tuesday at 10:30 A. M.
HERMAN L. FALK, President.
ALFRED A. SCHEUER, Secretary.

ERSKINE—On Saturday, July 12, 1930, at Quogue, L. I., George E. Erskine, father of Mrs. William E. Allis, Wallace H. J. Douglas and Kenneth H. Erskine. Private services at Fairchild's Chapel, 86 Lefferts Place, near Grand Av., Brooklyn, on Tuesday at 10 A. M.

FALKINBURG—Elmina S. (nee Horschel), widow of the late John N. Falkinburg, entered into rest eternal July 13, 1930. Funeral services at Burroughs Funeral Parlors, Madison, N. J., 3 P. M., Wednesday, July 16.

FELDMAN—Morris, suddenly, on July 13. Services at the Riverside Memorial Chapel, 76th St. and Amsterdam Av., on Tuesday, July 15, at 2:30 P. M.

FINNERAN—Rose Irene, suddenly, on July 12, 1930, beloved wife of H. E. Finneran, daughter of Margaret Hanrahan. Funeral services at the Campbell Funeral Church, Broadway at 66th St., Monday, July 14, at 2 P. M. Interment Calvary Cemetery.

FLAGLER—Ida A., aged 82 years, on July 12, at her home at Central Valley, N. Y. Funeral private.

FRADKIN—Yetta, beloved mother of Fredric Fradkin and devoted grandmother of Lorraine and Russell Fradkin. Services at Riverside Memorial Chapel, 76th St. and Amsterdam Av., Tuesday, July 15, at 11:30 A. M.

GOLDSMITH—Stanley S., beloved son of the late Solomon and Minnie Sichel Goldsmith and beloved nephew of Rosa Sichel Reiner, entered eternal rest on July 13, 1930, in his thirty-seventh year. Services and interment at Mount Hope Cemetery, Rochester, N. Y.

GRIFFIN—Annie, in her sixty-eighth year, at her residence, 950 Highland Av., Pelham Manor N. Y., wife of deceased Jeremiah J. Griffin. Funeral services Tuesday, July 15, 1 P. M. Interment Greenwood Cemetery.

HAGAN—On Saturday, July 12, William Hagan, beloved husband of Mary F. (nee Mulhare) and devoted father of Claire, William Jr., Helen and the late John Paul. Funeral from his late residence, 1,234 Tinton Av., on Tuesday morning at 9:30 o'clock; requiem mass at St. Augustine's Church, 167th St. and Franklin Av. Friends and members of De La Salle Alumnae, Class of '91; Faculty of Morris Evening High School, members of the Jackson Democratic Club respectfully invited. Interment Calvary Cemetery.

HAY—At South Orange, N. J., on Saturday, July 12, 1930, Bertha W. Schaeffer, wife of J. Bruce Hay. Funeral services at 191 Charlton Av., South Orange, on Monday, July 14, at 3 P. M.

HENDERSON—Catherine A., July 12, beloved mother of Emma F. Rafferty, Anna M., Lillian and Samuel S. Henderson and sister of Sadie J. Smith. Funeral mass on July 15 at 10 A. M., St. Gerard's Roman Catholic Church, 188th St., Hollis, L. I. Interment Mount Olivet Cemetery, Red Bank, N. J.

HENNESSEY—Emma, suddenly, at St. Luke's Hospital. Funeral services at St. Francis de Sales Church, Geneva, N. Y.

HILTON—Walter J. On Sunday, July 13, 1930, in the eighty-ninth year of his age, Walter J. Hilton, father of Frank L. Hilton and Emma Hilton Lowry. Services private. Kindly omit flowers.

IHLSENG—Magnus C., on July 12, beloved husband of Agnes R. Ihlseng, in his seventy-ninth year. Funeral services Monday, July 14, at 2 P. M., at the home of his brother, Axel O. Ihlseng, at 151 East 33d St., Manhattan. Interment at Woodlawn.

JEBB—Lady Jebb. On July 11, 1930, Caroline Reynolds Slemmer Jebb, widow of the late Sir Richard Claverhouse Jebb of Cambridge, England, at the home of her niece, Mrs. William Spencer of Erie, Pa., in the ninetieth year of her age.

JORDAN—On July 12, 1930, Oliver S., in his sixty-sixth year, beloved husband of Caroline M. Funeral services at his late residence, 210 Mortimer Av., Rutherford, N. J., Tuesday afternoon, 2 o'clock. Members of Boiling Spring Lodge, 152, F. and A. M.; Lebanon Chapter, Lafayette Commandery; Salaam Temple, Royal Order of Jesters, and B. P. O. E. No. 547 are invited to attend. Interment private.

KRIEGER—On Sunday, July 13, 1930, Carrie, widow of Samuel Krieger, in her eighty-second year, beloved mother of William, Milton and Abe S. Krieger. Funeral services will take place at her residence, 24 Johnson Av., Newark, N. J., on Tuesday, July 15, at 2 P. M. Interment Evergreen Cemetery, Hillside, N. J. Kindly omit flowers. Philadelphia papers please copy.

LASZLOY—At Rumson, N. J., on July 13, 1930, Louise, widow of Louis Laszloy, in her sixty-fifth year. Funeral services at Mount Funeral Parlor, 135 West Front St., Red Bank, N. J., Wednesday at 2 P. M.

LAVARNIE—Carrie, actress. Campbell Funeral Church, Broadway—66th St., Monday, 12 noon. Auspices Actors' Fund.

LEWIN—Julius, on July 1, 1930, beloved husband of Ida and father of Leo, Aaron and Hannah Fischman. Funeral services at Riverside Memorial Chapel, 76th St. and Amsterdam Av., on Tuesday, July 15, at 1 P. M. Interment Mount Hebron Cemetery.

LUONGO—Dr. Fiore C., July 10, 1930, in his thirty-eighth year; he is survived by his father, Michael, and mother, Angiolina, and five brothers, Vincent J., Frank, John O., Anthony M. and Vito. Funeral will take place Monday, 9 A. M., from his late residence, 125 North Portland Av., with services at St. Edward's Roman Catholic Church, St. Edward's St. and Leo Place, Brooklyn.

LYON—Edmond R., suddenly, in his eighty-first year, father of Walter, Elvira Scheuer and Augusta Hart. Funeral services 9:30 A. M., Tuesday, July 15, at Riverside Memorial Chapel, 76th St. and Amsterdam Av. Kindly omit flowers. Philadelphia and Albany papers please copy.

MacCONNELL—Jean Hill, on July 11, 1930, in her seventy-second year, beloved mother of Mrs. Walter F. Cobb, Clinton D., Milton R. and Jean MacConnell. Funeral services at the Campbell Funeral Church, Broadway at 66th St., Monday, July 14, at 11 A. M. Interment private.

MacLEAN—Mary Elizabeth, suddenly, in Vermont, July 11, 1930. Funeral services at her late residence, 55 Murray Av., Port Washington, L. I., on Monday, July 14, 1930, at 2:30 P. M. Interment at the convenience of the family.

MASTERS—Catherine M., on July 12, 1930. Funeral services at her late residence, 34 Van Name Av., Mariners Harbor, Staten Island, on Tuesday, July 15, at 8 P. M.

MAYER—Abraham, of Highlands, N. J., aged 78. Services at the Riverside Memorial Chapel, 76th St. and Amsterdam Av., Monday, July 14, at 2:30 P. M.

MAYER—Abraham. Concord Society, Inc., requests all members to attend funeral of their late brother, on Monday, July 14, at 2:30 P. M., from Riverside Memorial Chapel, 76th St. and Amsterdam Av.
LOUIS S. GORDON, President.
ALBERT STERNBERG, Secretary.

MERGENTHALER—On Sunday, July 13, 1930, Christine M., beloved wife of John N. Mergenthaler. Services at her residence, 520 Madison St., Brooklyn, on Tuesday, July 15, at 8 P. M. Interment Greenwood Cemetery.

MIGNARD—Prospere H., on July 14, 1930; survived by his wife, three sons, Charles, Edwin and William, and one daughter, Florence. Funeral services Tuesday evening at 8 o'clock at his late residence, 4,761 Broadway, Manhattan. Interment private.

O'BRIEN—On July 12, 1930, Patrick, beloved husband of the late Katherine and devoted father of Joseph, Anna, Harry, Hugh, Mrs. Mary Gillick, Mrs. Kathleen McManus and Mrs. Margaret Lowe. Funeral from his late residence, 3,394 Fort Independence St., on Tuesday; thence to St. John's Church, where a solemn requiem mass will be offered at 10 A. M.

O'CONNOR—David J., on July 13, 1930, beloved husband of Lillian and father of David and Robert. Funeral Tuesday, July 15, from his late residence, 6,039 Riverdale Av.; thence to St. Margaret's Church, where a requiem mass will be celebrated at 10 o'clock.

OLIPHANT—At Montclair, N. J., on Saturday, July 12, 1930, Walter Laurence, beloved husband of Nellie McD. Summerskill Oliphant, in his seventy-ninth year. Funeral services will be held at his home, 18 Vera Place, Montclair, Monday afternoon, at 2:30 o'clock.

PERCY—After a brief illness, on Sunday, July 13, 1930, Florence R. Percy of 124 Jewett Av., Jersey City, daughter of the late Robert P. and Sarah J. Percy and sister of Sarah Percy, Mrs. Jessie P. Apgar, Mrs. Lillian P. Moore and the late Mrs. Mary P. Schenck and George R. Percy. Relatives and friends are invited to attend the funeral service at the Funeral Residence of George E. Ramsey, 582 Bergen Av., Jersey City, on Tuesday, July 15, at 11 A. M. Interment private.

8%, 10%, 12%
or more.
Incomes for Life, according to age.
ANNUITIES
Care-free investment for elderly people.
Secured by hundreds of millions.
The Johnston & Collins Co.
38 Liberty St., New York
Phone John 3380

Deaths

PLEINES—Clara Margaret, on July 13, at her late residence, 42-48 214th Place, Bayside, L. I.; beloved wife of Peter Pleines and mother of Henrietta B. Hubner, Clara E. Philippson and Anna M. Morris. Notice of funeral hereafter.

RODGER—On Saturday, July 12, at Forest Hills, L. I., Andrew B., beloved husband of Alice T. and father of Hugh W. Rodger. Funeral services at his residence, 39 Euclid St., Forest Hills, L. I., on Monday at 3 P. M. Interment at Woodlawn Cemetery.

ROGERS—Eleanor Silliman, wife of William A. Rogers, Buffalo, daughter of late Professor Benjamin Silliman 2d of Yale College and Susan Forbes Silliman. Funeral Monday from family residence, 1,309 North St., Buffalo, N. Y.

ROOSSIN—Suddenly, on July 12, Louis, beloved husband of Anna Roossin. Funeral services at his late residence, 95 Buckingham Road, Brooklyn, at 10 A. M., Monday, July 14. Interment Mount Judah Cemetery.

ROSENBAUM—Sophie H., widow of Harry, Rockville Centre, formerly Cincinnati; mother of Edith L. Russell. Cremation Pere la Chaise, July 4. Memorial service Fresh Pond, L. I. New York, Cincinnati, Chicago, St. Louis and San Francisco papers please copy.

SCHIRMER—On Sunday, July 13, 1930, Johanna, beloved wife of Henry G. Schirmer and mother of Henry W., George W. and Frederick G. Schirmer. Notice of funeral hereafter.

SMITH—At Glen Cove, L. I., on Saturday, July 12, 1930, Robert Waverley Smith, in his sixty-fifth year. Funeral private.

SPOONER—In Bridgeport, Conn., July 12, 1930, Harry Clapp Spooner. Funeral services at Church of the Nativity, Bridgeport, on Tuesday, 15th inst., at 2:30 P. M. Burial at convenience of family. Kindly omit flowers.

TERRY—At Hempstead, L. I., Jane E., widow of the late Cornelius E. Terry of New York City, in her eightieth year. Funeral services at Lewis & Maycock Funeral Parlors, Chapel St., New Haven, Conn., Tuesday, July 15, at 2 P. M. Interment at Riverside Cemetery, Waterbury (Conn.), Worcester and Springfield (Mass.) papers please copy.

TICKNOR—Benjamin Durant of Great Barrington, Mass., aged 59, at Phillips House, Boston, following an operation. Funeral from 48 West Av., Great Barrington, Monday, July 14, at 3 o'clock. Interment private.

TOWNSEND—Edwin S., suddenly, on July 10, 1930, beloved husband of Ann Kitching and son of the late Richard H. L. Townsend. Funeral service at his late residence, Centre Island, Oyster Bay, Long Island, N. Y., on Monday, July 14, 1930, at 11 A. M. (Daylight Saving Time). Conveyances will meet the 9 o'clock train from New York at Oyster Bay. Interment at convenience of family. Los Angeles (Cal.) papers please copy.

TUNISON—On July 13, in his sixty-fifth year, Irving D., beloved husband of Elizabeth L. Tunison. Funeral from his residence, 25 Stevens St., Oceanside, L. I., July 15 at 8 P. M.

VANNUTELLI—A solemn mass of requiem will be offered in St. Patrick's Cathedral Tuesday, July 15, 10 o'clock, for his late Eminence Cardinal Vannutelli. His friends of Rome and of his American visit, and the public at large, are respectfully invited to attend.

VERDON—At Belmar, N. J., July 12, 1930, William P. Verdon, aged 60 years, beloved husband of Matilda Verdon (nee Costello) and father of Catherine A., Jane L., Frederick A., William P., Jr., John J., Alexander J., Franklin E. and Robert E. Funeral from his home, 1,138 Bloomfield St., Hoboken, on Wednesday morning at 9:30 o'clock; solemn requiem mass Our Lady of Grace Roman Catholic Church at 10 A. M. Interment Holy Name Cemetery.

WARD—At Hackensack on July 12, Mary A., daughter of the late John F. Condit. Funeral private.

Memorials

FRIEDMAN—In loving memory of our beloved brother, Leo, who passed away July 14, 1927. "Gone but not forgotten."
MILDRED, CHARLES and MILTON.

Announcements of deaths may be telephoned to Lackawanna 1000 until midnight. New Jersey, Mulberry 4-3900 between 8:30 A. M. and 6 P. M. daily; Westchester, White Plains 5300, between 9 A. M. and 5 P. M. daily; Long Island, Garden City 3605 between 9 A. M. and 5:30 P. M. daily. Rates: $1.00 an agate line; $1.30 Sunday.

UNDERTAKERS.

RIVERSIDE
MEMORIAL CHAPEL
ENDicott 6600
76th St. Amsterdam Ave.
FUNERAL DIRECTORS

CAMPBELL SERVICE
Women Embalmers for Women
Call—TRAfalgar 8200
FRANK E. CAMPBELL
"The Funeral Church" Inc. (NON SECTARIAN)
Broadway at 66th Street, N.Y.

CEMETERIES.

RIVERSIDE CEMETERY
The Jewish Memorial Park. Choice Mausoleum sites, family plots. Office, 415 Lexington Ave., N. Y. C. Murray Hill 9943.

THE WOODLAWN CEMETERY
Lexington Av. Subway to Woodlawn (233d St.)
Office, 20 East 23d St., N. Y.
Telephone Olinville 4200 or Algonquin 4470

EDUCATIONAL

PREPARATORY.

ENGLISH high school subjects, mathematics, physics, history, Latin, modern languages; individual; also adults. Heidemann-Bryan's, 105 West 94th.

BUSINESS.

PRATT SCHOOL, 62 West 45th Street. SECRETARIAL TRAINING. Individual instruction. Open All Summer.

DANCING.

ARTHUR MURRAY
America's finest teachers of ballroom dancing. Private lessons. Free dancing analysis. Special Summer rates now effective. 7 E. 43d St.

BETTY LEE STUDIO—Beginners' specialists. Arthur Murray method. 3 East 43d St.

LANGUAGE.

FRENCH Spanish, Italian, German; native teachers; conversational method; private lesson 75c; short course daily 9 to 9. Fisher's School of Languages, 1264 Lexington Ave. (bet. 85th-86th).

PRIVATE French lesson at home by Parisian gentleman. Apply P 101 Times.

MISCELLANEOUS.

ROOSEVELT
AVIATION SCHOOL
can teach you more

Roosevelt students receive the most thorough training in all branches of flying. Be a pilot. Learn from experts, at the field that the famous fliers use constantly. Make your first solo after five to ten hours' flying instruction . . . U. S. Government gives Roosevelt highest rating . . . Moderate terms. Write for free booklet: 119 West 57th St. Phone, Circle 1550.

FOR FAMILY RECORDS.

By purchasing a rag paper copy of The New York Times of which a limited edition is printed each day, family records of births, deaths, engagements and marriages announced in the regular city edition may be preserved indefinitely. Weekly edition, per copy, 75 cents; Sundays, $1.25.—Advt.

WIDE POLICE HUNT ELUDED BY BURKE

Killer Gets Away as 25 Heavily Armed Chicago and Michigan Officers Surround Cottage.

HE SLEW AN INFORMER

Car Which the Slayer Had Driven Is Seized—Owner of Cottage Is Arrested.

Special to The New York Times.

CHICAGO, July 13.—Fred Burke escaped capture by a few hours today as fifteen Chicago policemen and a dozen from the Michigan State force, armed with fifteen machine guns and two "siege guns," were on their way to a cottage near Hess Lake, Mich., to seize him.

W. A. Smith, owner of the cottage at which it was believed Burke was hiding, was arrested. An automobile, which Lieutenant John McGinnis said was the car used by Burke in the murder of Thomas Bonner last Thursday morning, was found at the cottage.

Burke, a man who took part in crimes that caused rewards of more than $75,000 to be offered, had been traced to the Hess Lake cottage by Bonner, who was seeking to trap him for the reward. It was because of his activity in seeking the arrest of Burke that Bonner was killed, according to John Norton, chief of detectives, who dispatched three squads of police to the Michigan resort country early this morning.

Raiders Surround Cottage.

The raiding party assembled at White Cloud, Mich., and came up on the Smith cottage from all directions. A woman, who said she was Mrs. Smith, was present. The police hid in various parts of the house, garage, and in the woods, awaiting the return of Smith or Burke. The former arrived at the cottage in mid-afternoon, bringing ice from town.

A new car bearing the license number 1,052,358, the plate issued to Philip R. McDonnell, a druggist at 501 West Seventieth Street, Chicago, was in the garage.

"A stranger left it here," Smith said. "He drove it here several days ago and said he was on the way to visit his sick mother somewhere north of here, and he didn't want to have his new car scratched by the brush. He asked me to let him take mine and I could hold his car, and I accommodated him."

The detectives found tracks in the rain-softened earth to show that another car, besides the one seized, had left the Smith cottage shortly before noon today.

Smith, in his preliminary examination at the cottage, denied that any other persons had been there. He said his home is in Grand Rapids, and he and his wife used the lake cottage for a Summer residence. A quantity of liquor was found in the cottage and was confiscated by the Michigan authorities.

Lieutenant McGinnis said when they reached Grand Rapids he would question Smith about the visit to the cottage last Sunday of Bonner, McDonnell, the druggist, and Mrs. McDonnell. Bonner informed the police on his return that Burke was staying at the cottage, Chief Norton declared.

Fugitive's Suspicion Aroused.

Bonner, before he died, said he thought he had made a mistake in snooping around the cottage while Burke and the others were out, because in this way he had aroused the fugitive's suspicion. He was said to have reported to the police on his return to Chicago that he thought he was being watched.

Bonner was a minor "racketeer" with a petty police record who had volunteered his services to capture Burke. Several rewards had been offered for the apprehension of Burke as a daring bank robber prior to the massacre in Chicago on Feb. 14, last year, of seven Moran gangsters. Burke's picture was identified as the leader of the execution squad. Rewards in that case for the capture of Burke were estimated at $10,000. Last December Burke killed Policeman Charles Skelly in St. Joseph, Mich.

McDonnell, whom Bonner was cultivating in order to reach Burke, was taken into custody for questioning Friday, but was released. Today he could not be found, the police said.

ENTRY LIST COMPLETE FOR EDISON CONTEST

Second Annual Scholarship Competition Will Be Held From July 29 to Aug. 1.

The complete list of candidates who will compete in the second annual Thomas A. Edison scholarship contest was made public yesterday. The winner of the contest, which will be held from July 29 to Aug. 1, will receive a scientific education at Mr. Edison's expense. Wilbur B. Huston of Seattle, who won the first contest last year, is now a student at Massachusetts Institute of Technology.

The list of those who will compete this year, with their addresses, follows:

ALABAMA—William Welch, Selma.
ARIZONA—Luther P. Spalding Jr., Phoenix.
ARKANSAS—Flournoy W. Sims, Little Rock.
CALIFORNIA—Noel E. Porter, San Francisco.
COLORADO—John W. Alexander, Colorado Springs.
CONNECTICUT—G. Dudley Mylchreest, Hartford.
DELAWARE—Robert P. Howell Jr., Wilmington.
DISTRICT OF COLUMBIA—Frederick C. Roop.
FLORIDA—William B. Childs, Bartow.
GEORGIA—Willard E. Neve, Savannah.
IDAHO—James H. Wayland, Boise.
ILLINOIS—Lawrence B. Murdock, Ottawa.
INDIANA—William C. Loy, Michigan City.
IOWA—Victor J. Farmer, Lamoni.
KANSAS—James H. Compton Jr., Wichita.
KENTUCKY—Stanford Neal, Winchester.
LOUISIANA—Robbin C. Anderson, Lake Charles.
MAINE—Frederick Lawler, Bristol.
MARYLAND—Charles V. Larrick, Mason and Dixon, Pa.
MASSACHUSETTS—Walter Wrigley, Haverhill.
MICHIGAN—Royal E. Peake, Detroit.
MINNESOTA—Radcliffe G. Edmonds, Minneapolis.
MISSISSIPPI—Herbert A. Wilson Jr., Jackson.
MISSOURI—Glenn O. Cross, Rolla.
MONTANA—Nathaniel Kurtzman, Whitefish.
NEBRASKA—Barrett Hollister, Irvington.
NEVADA—Robert J. Westfall, Elko.
NEW HAMPSHIRE—Phipps Cole, Berlin.
NEW JERSEY—Gordon K. Burns, Maplewood.
NEW MEXICO—Robert H. Smith, Las Vegas.
NEW YORK—Warren R. Wheeler, Albion.
NORTH CAROLINA—Foy Smith, Lexington.
NORTH DAKOTA—Paul O. Ugstad, Tioga.
OHIO—DeWolf Schatzel, Findlay.
OKLAHOMA—James H. Emory, Ada.
OREGON—John H. Steelquist, Eugene.
PENNSYLVANIA—Charles H. Cloukey, Lansdowne.
RHODE ISLAND—Arthur O. Williams Jr., East Providence.
SOUTH CAROLINA—John Taylor, Cayce.
SOUTH DAKOTA—Roy Cochran, Clark.
TENNESSEE—James R. Weaver, Johnson City.
TEXAS—Bryce Crawford Jr., El Paso.
UTAH—Joseph W. Kingsbury, Salt Lake City.
VERMONT—Robert C. Ladd, Burlington.
VIRGINIA—Gordon K. Carter, Charlottesville.
WASHINGTON—Garth L. Putnam, Ellensburg.
WEST VIRGINIA—Ralph W. Ryan, Ryan.
WISCONSIN—John E. Brennan, Tomah.
WYOMING—Maxwell D. Napper, Kemmerer.

WHALE CUT IN TWO BY LINER SAMARIA

Passengers Arriving From England Tell of Collision With Huge Animal Off Grand Banks.

Passengers who arrived yesterday from Liverpool on the Cunarder Samaria were still talking about the vessel's collision with a whale about 3 o'clock Friday afternoon off the Grand Banks. Presumably the monster was cut in two.

Captain R. G. Malin, master of the Samaria, said the whale, which was a very large one, was seen on the starboard side about thirty yards away for about five minutes and then dived. A minute or two later there was a slight impact and the sea for a hundred feet around was reddened with blood.

The mammal did not rise to the surface again, the captain said. On Saturday afternoon the Samaria passed through a school of twenty big whales going south-southeast at about 25 knots.

Among the passengers on the liner was Seth Tyler, Mayor of Norfolk, Va., who went to England two months ago with other members of the Norfolk Chamber of Commerce to return a visit paid to Norfolk several years ago by a delegation from the London Chamber. Others aboard were Judge J. Rellstab, H. G. Morison, Mrs. G. F. Horne, Mr. and Mrs. C. C. Wright and the Rev. W. Ellis.

TO PROTEST PULP AWARD.

Wisconsin Company Seeks to Bar $5,438,000 International Contract.

DENVER, July 13 (AP).—The Combined Locks Paper Company of Wisconsin will protest the granting of a $5,438,000 government pulp wood contract in Southern Colorado to the International Paper Company of New York, it was announced today.

Henry W. Toll, attorney for the Wisconsin firm, said the Combined company's bid for timber in the Piedra area was higher. The International bid was higher than the Combined company's offer of 2,000,000 cords, which included the Piedra timber.

The company will ask that two contracts instead of one be let, Mr. Toll said.

TO SWIM AROUND ISLAND.

Men and Women to Race About Manhattan on July 27.

A swimming race around Manhattan Island, open to both men and women, will be held Sunday, July 27, under the auspices of the International Professional Swimmers' Association, it was announced yesterday. Prizes totaling $1,000 will be given to the winners in the 27½-mile swim.

The contest will start at Eighty-ninth Street, East River, and will continue north through the Harlem into the Hudson and around the Battery to the starting point. The first prize will be $500, the second $250 and the third $100. An additional award of $150 will go to the first woman to finish. Many well-known swimmers have promised to compete, it was said.

Recreation Group Changes Name.

A change in the name of the Playground and Recreation Association of America, which will henceforth be known as the National Recreation Association, was announced yesterday by its president, Joseph Lee of Boston. The expanding scope of the organization, Mr. Lee explained, will be better described by the new title. Originally devoted solely to playgrounds and physical forms of play, the interests of the association now include dramatics, music, handcrafts, nature study, Summer camping, municipal golf, tennis, swimming and community centre activities.

LOST and FOUND

Rates 75 cents an agate line daily; 80 cents Sunday.

Advertisements received until midnight. Telephone LACkawanna 1000. New Jersey, Mulberry 4-3900 (Newark), 9 A. M. to 5:30 P. M. daily; Westchester, White Plains 5800, 9 A. M. to 5:30 P. M. daily; Long Island, Garden City 3605 (Mineola), 9 A. M. to 5:30 P. M. daily.

Found articles of no apparent intrinsic worth but of sentimental value advertised without charge.

Key tags issued on application with registered index numbers and tags to attach to collars of dogs and cats—for 15 cents each.

LOST.

CANE, Riverside Drive and 123d, Sunday; reward. Apartment 423, 130 Post Av.

KODAK, Capital Theatre, Sunday; reward. Ahern, 1,940 West Lanvale St., Baltimore, Md.

KODAK and gloves in taxi, 42d to 37th, East; reward. Caledonia 5688.

OUTBOARD motor boat, Old Town Canoe Co. make, July 1, Corinthian Yacht Club, Yonkers; reward. Nepperhan 724.

PURSE, blue and gray, Penn Station, phone booth, Friday morning; keep money, return contents. Dongan Hills 1251.

SUITCASE—Black leather, left in taxicab, Thursday, July 10, 11 A. M., at 50th and 5th Av.; reward. Atwater 3443.

Jewelry.

BRACELET, lapis and marquisite, 50th-68th Sts., Thursday. Wise, Murray Hill 9369.

EARRINGS, diamond screws, in handkerchief, New York-Brooklyn, subway; reward. Navarre 10129.

PIN, diamond and ruby, in Rockaway Park, between Park Inn Baths and station; reward. Atwater 7701.

RING—1928 Naval Academy ring; full identification; lost in Jackson Heights Theatre on July 12; little intrinsic value; liberal reward. Natalie Car, Newtown 2940.

RING, lady's, cameo, Chamber St. ferry or subway, West 45th St.; reward. Room 416, 45 West 45th.

WRIST WATCH, lady's, gold, and gold wrist band, between 57th and 125th Sts., Friday morning; reward. Notify Mr. Rooney, Acropolis Hotel, 58th St.

$150 REWARD, no questions asked, for return of a diamond platinum brooch, two inches long, mounted with 71 diamonds, lost between 75th St. and Park Av. and 5th Av. and 34th St. Return to Folin & McNamara, Jewelers, 542 5th Av.

$100 REWARD. Bracelet, platinum, 9 large sapphires and 63 small diamonds, July 5, between 145 West 58th St. and 1,040 Park Av., or in taxi. H. L. Smith, 15 William St. Hanover 0630.

Cats, Dogs and Birds.

DOG, female Scotch collie; sable; wearing Montclair license 133; answers to Gerry. Finder please notify Dr. J. B. Finch, 83 East Main St., Ramsey, N. J. Phone 28.

DOG—Wirehaired fox terrier, male, tan markings over eyes, white coat, black spot on back; in Harlem, Friday; LIBERAL REWARD. Phone Trafalgar 3761.

DOG—Black and white wirehaired terrier, license 452106 N. Y., lost in Hartford, Conn; child's pet, named Peggy; reward; please return. Call Rye 683.

DOG—German shepherd (police), male, tan head, legs; Staten Island; reward. St. George 4407.

POODLE, white, from 50th St., near 1st Av., early Sunday morning; answers to "Mike"; reward. Eldorado 7548.

POLICE DOG, dark brown, male, June 29, Brooklyn; "Rex"; reward. Ingersoll 1551.

FROM THE FOUNDER'S WRITINGS

Those Who Delight Much in Certain Books

like to have them near. If it be a garden they like, or certain friends, they never weary of them. It is easy to understand and to prefer certain food, particular games and favorite clothes. It is not hard to discover where we stand by thinking over the things we love best and the places we care most to spend our time in.

John Wanamaker

Wanamaker's on the Radio

Summer Visitors

The Restaurant and the French Tea Room

Invite you to enjoy

The cool, delightful atmosphere. The view from our windows. The efficient service. And the best of good things to eat.

The Tea Room serves breakfast from nine o'clock till eleven...with regular restaurant service from eleven till three...then afternoon tea till the shadows lengthen.

EIGHTH FLOOR, SOUTH BLDG.

The "Saucer Dot" Frock with Two Silhouettes! $29.50

For afternoon—it has a very new version of the jacket... tie-ing... swathing the hips... yet with capelets to hover deliciously over the arms.

For evening—the discarded jacket reveals the low decolletage at the back of the frock...

And it's the new "saucer-dot" chiffon—which is so arrogantly *chic*... yet so ethereally lovely!

White and Black... Black and White

Sizes 12 to 20

WANAMAKER'S—SECOND FLOOR, NORTH BUILDING

This Moleskin Coat

Made to your measure

$275

But—you must place your order immediately—as it is because this is the dull season that the price is so amazingly low.

However, only one fourth is payable now—the remainder when the coat is delivered in the Autumn.

Fine imported Scotch moleskins—blended in England—and you may select the tones you desire!

Your size may be any from 14 to 46

WANAMAKER'S—SECOND FLOOR, NORTH BUILDING

The Latest Favorites

at the beach clubs—seashore resorts—for there are no brims for the wind to blow—

White Doeskin Beret

Very sportive with its sectional seamings—also in natural chamois.... $6.50

"Deauville Turban"

Very thin angora—cap with long ends to wrap around the head—expressing one's own personality — pastel colors —from Paris.......... $10

Georgette Crepe Turban

Perfect with chiffon dresses—even for dinner at the club—already draped—pastel colors and black....... $10

WANAMAKER'S—SECOND FLOOR, NORTH BUILDING

Tune in on WABC at 9.45 a. m.

Today and Tomorrow

for news of the

August Furniture Sale at Wanamaker's

The great organ in the Philadelphia Wanamaker Store will be heard... and there will be talks by

Ida Bailey Allen

President of the National Radio Home-Makers Club

Remember, 9.45 a.m. over WABC (New York) and WCAU (Philadelphia) daylight time

21 States in 3 Days

The register at the Little Home shows visitors from the following states and countries registering on July 9 to 11... before the sale is even open:

North Carolina	Utah	New Jersey
Florida	Michigan	Indiana
Wisconsin	Texas	Oklahoma
Ohio	Illinois	Georgia
New York	West Virginia	California
Kansas	Arkansas	Vermont
Pennsylvania	District of Columbia	Massachusetts
Colorado		
Austria	England	Italy

Junior's Linen Suits, $3.95

Sizes 11, 13, 15 and 17

A neat skirt, fully cut and carefully detailed.

A natty jacket that's smartly belted.

Of linen in a cool oyster white.

Perfect for summer wear anywhere with airy little sleeveless blouses.

Personal Service will fill mail and telephone orders

WANAMAKER'S—SECOND FLOOR, NORTH BUILDING

Imported Transformations, $16.50

Feather-light for Summer Wear

Beautiful pieces for summer wear...soft, fluffy hair...flattering about the face—with natural ventilated partings... very natural looking and gracefully waved...In all shades, including brown and gray.

Personal Service will fill mail and telephone orders

WANAMAKER'S—SALON DE BEAUTE, THIRD FLOOR, NORTH BUILDING

AU QUATRIEME

Tapestries Panelled Rooms Antique Furniture

A SHERATON MAHOGANY INLAID OVAL WRITING TABLE

A rare example of the finest type of Sheraton writing furniture, notable for its beauty of proportion and the decorative grace and elegance of the inlaid design of garrya swags, falling husks and oak leaves. The top is of green leather and the drawer pulls are small lion masks with rings. The table is four feet six inches long, three feet wide and two feet five inches high

FOURTH FLOOR, NORTH BUILDING

NOTICE

Ye Lovers of Music

Stadium Concert Tickets

are now on sale at the Information Bureau

Wanamaker's—Personal Service Center

FIRST FLOOR, NORTH BUILDING

Vuitton Luggage

is made to please travelers not to impress porters

It's the finest luggage we know of...it has the beauty and dash of a low-slung motor car...the look of an aristocrat...and it wears like an old friend.

Men's and Women's Suitcases

24 to 30 inches

$135 to $210

STREET FLOOR, SOUTH BLDG.

Sunwise Play Suits

For little two to sixes $1.35

For sisters six to twelve $1.95

All with sun-brims to match

You never saw anything so sensible...nor anything so gay...breezy pantaloons of prints with cleverly arranged fronts and shoulder straps...brightly bound in color to match the mood of the print...the sun-brims have criss-cross crowns... both suits and hats are adjustable in the smaller sizes...blue, red, green, orange, brown and pink pipings.

Two to Sixes...third floor, north building

Six to Twelve...second floor, north building

WANAMAKER'S—PERSONAL SERVICE WILL FILL MAIL AND TELEPHONE ORDERS

WANAMAKER PLACE AT 9TH STREET · Broadway to Fourth Avenue — 8th to 10th Street · STORE OPENS AT 9 · STORE CLOSES AT 5 · **Wanamaker's** Formerly A. T. Stewart · TWO SUBWAY STATIONS WITHIN THE BUILDING · For orders and inquiries—GRAmercy 6200 · For all other calls—STUyvesant 4700

25,000 ARE LISTED AS MEDICAL QUACKS

"Rogues' Gallery" Compiled by National Business Bureau for City Health Department.

TASK TOOK SIX MONTHS

Dr. Wynne, Who Suggested It, Says It Will Aid in Fight on One of Worst Health Menaces.

NAMES OF "CURES" GIVEN

Data Will Be Used in Tracing and Ridding City of Medical and Drug Law Violators.

The detailed history of more than 25,000 medical quacks, of every conceivable type, are included in the New York City Health Department "rogues gallery," compilation of which was announced yesterday by Health Commissioner Wynne. Each of the practitioners, manufacturers, peddlers or inventors has a folder in which is included his complete biography, the nature of the commodity with which he tricks the public, and his method of working.

The gallery has just been compiled by a staff which has devoted more than six months to the work. The work was begun last January by the National Better Business Bureau at the suggestion of Commissioner Wynne. The staff has been under the direction of Allan E. Backman, with Special Deputy Health Commissioner Edward F. Brown, who made the original suggestion to Dr. Wynne, acting as its adviser. The completed files will be under the direct charge of Dr. S. Dana Hubbard, chief of the division of legal medicine of the Health Department.

The staff under Mr. Backman appealed to all authoritative organizations having any of the information sought, in making up the new files. A long list of quacks with which the local Health Department had had contact afforded a beginning. The National Better Business Bureau also had an extensive list of its own. Further information was obtained from the Food, Drug and Insecticide Administration of the Department of Agriculture, the Fraud Bureau of the Postoffice Department, the Federal Trade Commission and the Bureau of Investigation of the American Medical Association.

The gallery, it was explained in the announcement, will not be available to the curious. It will be used in tracing complaints filed by victims of quacks, in preparing cases against the violators of the medical and drug laws, and in all other legitimate channels.

"Individual crooks," the announcement said, "their affiliations, if any, with corporations, their aliases, the name of the article, medicine, nostrum, diet, exercise, 'cure,' or whatever they have for sale, are listed separately. Their entire life history, their schools, habits, methods and the various cities or districts in which they have operated are noted. If they have been arrested or convicted, this is shown, together with the charges and the disposition of their cases."

"The completion of the so-called 'Rogues' Gallery' of the New York City Department of Health," said Dr. Wynne, "undoubtedly is one of the most important strides this city has made in its drive to rid the city of the human vultures who prey on the well in addition to the sick and whom we rightly regard as one of the most dangerous of all health menaces.

"With such a complete list we should now be able to cope with a situation which has been growing more dangerous each year, especially since the quack and charlatan have been permitted to broadcast over the radio. We do not have much trouble in ousting the illegal medical practitioner once we are convinced of his culpability. All that is necessary is to turn the matter over to the State Board of Regents, which can revoke the license of the guilty party, and if he attempts to practice here without a license again he will be arrested."

DRESS MAKERS' UNION PREPARING FOR STRIKE

Local 91 Forms Advance Guard for Walkout of 7,000 in Children's Trade.

Preparations for a general strike of 7,000 children's dressmakers scheduled for next month were begun yesterday by the Children's Dress Union, Local 91, with the formation of a committee of 500 workers who are to serve as the advance guard of the strike, it was announced by Harry Greenberg, secretary-treasurer of the union.

About 300 shops in this city will be affected by the strike Mr. Greenberg said.

Explaining the purpose of the proposed strike, Mr. Greenberg declared: "The strike is authorized by the International Ladies' Garment Workers' Union and has the support of all organized workers in the needle industry. We are anxious to achieve a full measure of organization, either in cooperation with the legitimate employers or by means of a general strike. We shall ask the employers' organization to confer with us on the renewal of the agreements expiring Aug. 1, and cooperate with us in our efforts to drive out the sweatshops with their cut-throat competition, low wages and all-round degrading conditions. Should we fail to reach an understanding with these employers, their workers will be called out on strike."

Mr. Greenberg said that non-union manufacturers are threatening the discharge of all workers in their shops who will join the demand for more wages and better working conditions.

Lures Birds to Trap Beetles In His Pussy-Willow Trees

Special to The New York Times.

GLASSBORO, N. J., July 13.—A natural beetle trap has been set up here by Joseph Hannapple, in his garden on the Chestnut Ridge, with very satisfactory results. Mr. Hannapple has observed that certain birds will eat Japanese beetles and also that the latter flock to pussy-willow trees.

A very simple but effective plan has been worked out by the garden owner, who claims that his trees and bushes are freer from the pests than any others in the neighborhood. He scatters broken bread about underneath pussy-willow trees on the place each day.

Hannapple says that the birds come to eat the bread, pick up a piece and then hop into a tree and take a beetle down with the bread. He reports that the starlings are the best beetle catchers, while the sparrows eat the most bread.

THOMAS PROPOSED FOR CONGRESS RACE

Independents' League Opens Boom for Socialist—Brooklyn District Suggested.

HIS ATTITUDE NOT LEARNED

Devere Allen Says Proponents of a New Party Need a National Spokesman.

Norman Thomas, Socialist candidate for Mayor at the last election, was put forward yesterday by the League for Independent Political Action as a candidate for Representative and at the same time it was learned that backers of Mr. Thomas had proposed that he make the race in the Sixth Congressional District in Brooklyn.

The Sixth District is now represented by Andrew L. Somers, a son of Arthur S. Somers and a close associate of John H. McCooey, Democratic leader in Kings. Mr. Somers has polled a large vote there, but supporters of Mr. Thomas have taken the stand that economic conditions during the year will serve to bring out a big opposition vote, particularly in the Brownsville section of the district, which has in the past displayed considerable Socialist strength.

Mr. Thomas's own views on the proposal were not learned, as he was out of the city during the day, but his friends expressed the opinion that he would put up a strong battle in that district and would have a good chance of victory. This claim, however, brought from Brooklyn Democratic leaders the assertion that Mr. Thomas would make little headway against Mr. Somers. They said that since Mr. Thomas is a resident of Manhattan, while Mr. Somers has represented the district for some time, sectional feeling would be aligned against him and that the Democratic organization would overpower any forces that Mr. Thomas might summon.

A statement issued by Devere Allen, executive secretary of the league, which is headed by Professor John Dewey and is designed to promote a new party, follows:

"To bring such a party into existence, we need a spokesman in a place where the whole country will hear when he speaks. With increasing discontent in our country we have no one to speak for it. The Democratic party has long ago forfeited the right to be called an opposition party. Some wise and magnetic leader is needed to tell the masses of our people why it is that so many are out of work, why in a land of great riches millions are hungry, why the farmer finds it almost as profitable to use his wheat and corn as fertilizer as to sell at present prices while city folks go hungry, why the factories are piled high with goods and there are few with money to buy.

"Washington is the place from which this leader must speak. If some Congressional district sent a Congressman to Washington this Fall to speak from that national rostrum in behalf of a new political alignment, we would be well on our way toward a new party.

"There is one man in New York City for this job and that is Norman Thomas. He is an eloquent orator and a close student of our social order. He knows his America. Able, tolerant, genial, with an idealistic fervor that flames through every word he speaks, he commands respect wherever he is known. He will represent the district which has the intelligence and courage to send him to Congress as it deserves to be represented."

State Senator Benjamin Antin of the Twenty-second Senatorial District in the Bronx announced last night that he would not seek re-election. Senator Antin, who has served for ten years in the Legislature, said that he was anxious to devote all his time to the practice of law. He has been prominent because of his interest in social welfare legislation.

YACHTSMAN HALTS SUICIDE

Captain of Chatfield Taylor's Cruiser Pulls Man From River.

Eugene Damsky, 38 years old, of 152 Dupont Street, Brooklyn, was hauled out of the East River at Twenty-sixth Street yesterday by Captain Jack Hively of the motor cruiser Flip after Damsky had made an unsuccessful attempt to drown himself. The Flip, formerly the Shangwan, is owned by Chatfield Taylor, broker and yachtsman. About a month ago it figured in a collision with another yacht off New London, Conn., in which a sailor was drowned. Miss Claire Windsor, motion picture star, was on the Shangwan at the time and was thrown overboard by the collision. An expert swimmer, she saved herself.

The Flip was approaching the New York Yacht Club pier yesterday when Captain Hively observed Damsky struggling in the water with three boys who were trying to rescue him. Mr. Taylor also saw Damsky's struggles and threw a life preserver to him, but the latter brushed it aside. Thereupon Captain Hively seized a boat hook and, catching Damsky by the clothing, hauled him aboard.

POND BRINGS RELICS OF 'EARLIEST' RACE

Leader of Logan-Beloit Quest for Sahara Cradle of Man Tells of Snail-Eaters.

STUDIED 4 ANCIENT CAMPS

Aided by College Students, Party Traced Old Stone-Age Nomads' Migration to Sea.

Alonzo W. Pond, leader of the Logan African expedition of Beloit College, consisting of fourteen students of Beloit and the Wisconsin, Minnesota and Northwestern Universities, returned yesterday on the President Roosevelt with Mrs. Pond and George L. Waite, photographer of the expedition, after three months' work in the Northern Sahara Desert seeking evidences that Africa and not Asia was the earliest home of ancient man.

At the Hotel McAlpin, where he is staying for several days, Mr. Pond told of unusual anthropological discoveries made by the expedition, financed by Dr. Frank G. Logan, vice president of the Chicago Art Institute and founder of Logan Museum, in using for the first time college students picked from freshmen to holders of master's degrees, who were permitted to do their college work in the field with full credit for the time spent.

Through the student cooperation, aided by Dr. A. E. Jenks, Professor of Anthropology at the University of Minnesota, the expedition achieved results which would have taken ten years under the exploration system previously employed, at only three times the cost of one season's work.

Uncovered Thirty Skeletons.

Of the tangible results of the expedition in uncovering anthropological specimens and adding to the previous knowledge of the human race occupying Northern Africa near the end of the Old Stone Age, about 25,000 years ago, Mr. Pond said:

"We explored four ancient camp sites, sifting an average of 240 cubic feet of prehistoric ashes a day by working eight trenches, the largest of which was twelve feet wide, sixty feet long and thirteen feet deep. Out of the excavations we took skeletons of about thirty individuals, about half of which appeared to be about as old as the deposits themselves, having been buried there by the people who came after the early residents who left the prehistoric mounds in Southern Algeria, not far from Canrobert.

"Half of the skeletons, most of which were fragmentary, were found in an undisturbed layer of snail shells and hearth sites, indicating that they were bones of original dwellers there. The evidence of the burial of the oldest skeletons is not always conclusive, but it is probable that the members of the early race of the region merely abandoned their dead. Not the slightest evidence of cannibalism was found."

Mr. Pond said that 360,000 fragments of flint were found, of which at least one-tenth were used by prehistoric men. They were used for cutting various materials and scraping bone, wood and skins. Many tiny drills used in piercing skins were found, but no implements of a warlike nature, such as arrows, spearpoints or daggers, were unearthed.

Used Human Bone as Tool.

"This seems to prove that these ancient inhabitants of the high plateau of Northern Africa were peaceful nomadic hunters who lived largely on snails and such animals as they could ensnare," said Mr. Pond.

"The most interesting specimen discovered was a human radius, which had served as a tool for working flint. Such use of a human bone is rare, the specimen we found being one of the second discovered by Logan African expeditions.

"Fragments of ostrich-egg shell were abundant, Mr. Pond said. "Some of them were beautifully engraved, but we have not yet determined whether these ancient snail-eaters also partook of boiled eggs," he said. "Some of the shell fragments showed traces of red ochre and a number were decorated with geometric designs, incised, probably, with a flint knife. No pieces large enough to show a complete design were found. Evidences of ornamentation practiced by these early nomads consisted of a few small ostrich-shell beads and small sea shells, indicating that contact was had with the coast a hundred miles away."

Seek to Link Ancient Groups.

The specimens found by the college men with the aid of Arab laborers were checked by Mrs. Pond, to be made the basis of a scientific paper which will be prepared in the next few months.

Of the chief anthropological results of the present expedition, Mr. Pond said:

"It was apparent that the region worked this season was inhabited by one race of people whose material culture underwent some developments and changes while they were in this region. They seem to have had little contact with the snail-eaters further west, which were studied by the Logan Museum's first expedition in 1926-27. The two groups appear to have reached the Northern plateau by different routes from the Sahara and developed along slightly different lines."

HELD IN DRY RAID DEATH.

Trooper Faces Technical Charge as Alleged Bootlegger Succumbs.

Special to The New York Times.

OSSINING, N. Y., July 13.—Medical Examiner Amos O. Squire today placed a technical charge of homicide against State Trooper Charles Laforge when Philip Piscitello of Detroit died at the Ossining Hospital. Piscitello was shot by Laforge last Wednesday during a raid on a yacht carrying liquor in the Hudson River at Scarborough.

On his deathbed Piscitello, one of the alleged bootleggers, insisted that he had been shot in the dark without reason and without having seen that the police wanted him to hold his hands over his head.

Dr. Squire said the charge against Laforge is purely technical and should not interfere with his duties as a trooper. Laforge is at liberty in the custody of the Medical Examiner pending the inquest next Thursday.

District Attorney Coyne said his investigation showed the police and Federal agents were outnumbered three to one and that the police ordered the men to throw up their hands. Piscitello refused and made a move for his hip pocket.

Lynch Warns Tax Department Employes After Getting Tip on Demand for Gratuity

Special to The New York Times.

ALBANY, July 13.—Thomas M. Lynch, Commissioner of the Department of Taxation and Finance, today asked the public to aid him in stamping out all dishonest practices in his department. He was prompted to make the appeal by the receipt of an anonymous letter from New York City, which stated that the settlement of several estates had been held up because an employe of the department indicated he was very busy, but upon payment of a gratuity the work might be expedited.

"I could do very little with this complaint," the commissioner said today, "because it gave no clues and we are still investigating.

"We are warning against dishonest employes and we welcome complaints that will help us rid the service of them, but we must have something specific to work on.

"We want it distinctly understood that our employes are entitled to no gratuities or tips. They are paid by the State to do their work, and their hours are prescribed. There should be no talk of working at home to expedite matters and secure tips or additional compensation from taxpayers. That goes for all branches of our service."

Mr. Lynch said that recently an undesirable group of employes in the motor vehicle department had been weeded out.

"We have not relaxed our vigilance one whit," he said. "When I declared several months ago that I wanted any evidence of wrongdoing brought to my attention I did not confine that to inspectors. I meant every employe in the department."

MRS. FLAGLER DEAD; ILL FOR 30 YEARS

Former Wife of Late Standard Oil Founder Had $1,000,000 Fund That Grew to $12,000,000

DECLARED INSANE IN 1899

After Husband Divorced Her in 1901 She Lived in an Up-State Sanitarium.

Mrs. Ida A. Flagler, divorced wife of the late Henry M. Flagler, one of the founders of the Standard Oil Company, died Saturday of a cerebral hemorrhage in her cottage on the grounds of Dr. Charles W. Pilgrim's Sanatorium at Central Valley, N. Y., where the last thirty years of her life were spent. She was buried yesterday in Cypress Hills Cemetery, Brooklyn.

Mr. Flagler established a trust fund of about $1,000,000 for her when he divorced her in 1901 on the ground that she was incurably insane. In the years that passed this fund, over which Mrs. Flagler had no control, increased steadily until at the time of her death it was said to amount to more than $12,000,000, largely through stock dividends on her Standard Oil holdings.

Death Not Made Known.

Mrs. Flagler's death did not become known generally until after she was buried. Then it was learned that funeral services had been held on Saturday at the Sanatorium. The services, attended only by members of the immediate family, were conducted by the Rev. George W. Dumbell of St. David's Episcopal Church, Highland Mills, N. Y.

Several members of Mrs. Flagler's family were with her when she died. Her health had begun to fail four weeks ago and at that time relatives were notified that the end was near. The names of those who attended the funeral were not made public. Mr. Flagler died in 1913.

Mrs. Flagler Born in 1848.

Mrs. Flagler was born in 1848, the daughter of an Episcopalian minister, and spent her early years in Philadelphia. She was married to Henry M. Flagler, one of the original founders of the Standard Oil Company, on June 5, 1883. It was shortly after their marriage that Mr. Flagler, through his holdings in the Standard Oil Company, became very wealthy.

Not many years later Mrs. Flagler developed symptoms of insanity. For a number of years her husband marshaled the skill of medical science in the effort to restore her to health. The effort failed, however, and it finally became necessary to place her in a sanitarium. In March, 1899, she was declared legally insane, the verdict of the doctors being that she was incurably afflicted.

Two years later, on Aug. 14, 1901, Mr. Flagler divorced her in Florida, after the State Legislature passed a law which made incurable insanity grounds for divorce. Mr. Flagler at that time was the owner of the Florida East Coast Railway and of a number of hotels in St. Augustine and other communities of Florida.

Doctor Appointed Guardian.

Mrs. Flagler was then at the sanitarium of the late Dr. Carlos F. MacDonald at Central Valley, N. Y., where she lived in a private cottage with her own maids. Dr. MacDonald was appointed the guardian of her person. The sanitarium later was acquired by Dr. Charles W. Pilgrim, and after Dr. MacDonald's death he was appointed guardian of her person.

The principal heirs are said to be two nephews of Mrs. Flagler and her grandniece, the daughter of a deceased nephew. The three nephews were indentured as orphans to farmers in the Middle West in 1876 and were completely lost sight of throughout the period of Mrs. Flagler's married life. They reappeared, with claims as heirs, in 1901 and received allowances.

At the time of the death of Richard W. Taylor, one of the nephews, the courts decreed that Ruth E. Taylor of Pasco, Wash., his daughter, should receive the $10,000 allowance previously allowed to her father. The other nephews are George W. Taylor and William W. Taylor. William was for many years a dealer in harness, and Richard was a railroad engineer until he was left an invalid from a railroad accident.

BOY CYCLISTS SET 168-HOUR RECORD

Four in Hackensack Contest Still Going After Riding for a Week.

CHEERED BY CROWD OF 500

Merchants Supply Food and They Have Special Cook—Mishap Halts New Brunswick Trio.

The four schoolboys of Hackensack, N. J., who are engaged in a non-stop bicycle riding endurance contest finished the first week of their attempt last night, and with it set what is believed to be a record.

The 168 hours during which they have been constantly pedaling around the Jackson Avenue School is far ahead of the previously reported record of 120 hours made by four Indiana boys a year ago.

And while the Hackensack boys were achieving their first victory word came that the three youths in New Brunswick, N. J., who started a similar attempt Saturday night, had to quit yesterday because a loosened nut crippled their bicycle. They had a mark of twenty-eight hours. They announced last night that they would have the bicycle repaired and start again tomorrow.

Riders Seem in Good Condition.

Jimmy Dooley, 15; Vin Hoffman, Salvatore Uzzalino and Tony Penque, the Hackensack riders, and their bicycles appeared last night to be in good condition, and the boys went on grimly pedaling with the intention, now that they have the record, of keeping going until their machine falls apart and they set a record which will stand for a long time. They have developed a Hunter brothers complex.

It was estimated last night that the four boys had covered 1,100 miles during the week ending last evening. They have set a methodical easy pace of about eight miles an hour on their eighth of a mile course.

A crowd of 500 persons, including schoolmates, relatives and friends of the boys, was on hand last night when they finished their first week, and they gave the boys a cheer, similar in feeling if not in volume, to that which went up for the Hunter brothers in Chicago when they broke the world's airplane endurance record.

Under the rules they have established for themselves, the Hackensack boys use only the one bicycle, taking turns riding it. The wheel is permitted to stop only when something breaks, and then twenty minutes is allowed for repairs. Each boy rides six hours before being relieved.

Jimmy Dooley, the boy who suggested the contest was on the wheel last evening. He had mounted it just before the week of riding expired and he continued on to midnight.

Grocers Contributing Food.

The boys rub each other down in the rest tents they have put alongside the track, and while doing their stunt in quite a professional manner they are having a good deal of fun. Neighboring grocers are contributing meats and other foodstuffs, and a cook is kept busy preparing food to satisfy the boys' ravenous appetites. The three boys who were not riding, together with their manager, Philip Orsini, were guests of a neighbor last night at a dinner of chicken and spaghetti.

Jimmy Dooley was not left out, for a leg of chicken was handed up to him as he faithfully pedaled away, and he nibbled at it as he rode the course. Several merchants have offered to give medals and loving cups to the boys.

The New Brunswick boys who plan to begin a new endurance contest today are Edward O'Toole, 14 years old, 100 Easton Avenue; Bobby Hayes, 14, 7 Stratford Place; Bobby Bunting, 13, 103 Easton Avenue. They will ride on Livingston Avenue and each will use a different bicycle. Hayes was riding yesterday morning when his bicycle broke down.

First in Want Advertising in June And in Six Months This Year

THE NEW YORK TIMES printed 430,297 agate lines of Want advertising in June, a greater volume than any other New York newspaper. In six months this year The Times total volume, 2,502,781 agate lines, also was greatest.

Of greater significance, however, is the high quality of the advertising in The Times. A careful watch excludes false and misleading announcements. The Times welcomes information from readers in aid of its efforts to keep the advertising columns up to highest standards. The Times will pay a reward of $100 to any one causing the arrest and conviction of a person or firm obtaining money under false pretenses through fraudulent advertising published in its columns.

PLAN COURT ACTION OVER PARK HIGHWAY

Brooklyn Group Ready for Legal Fight if Mayor Does Not Heed Petition.

SAY OPPOSITION IS GROWING

Objectors to Proposed Motor Road Across Prospect Park Hold Fumes Would Endanger Health.

Opposition to the proposed motor highway across Prospect Park was represented yesterday as being so strong among residents that if Mayor Walker fails to act favorably on the petition which they plan to present to him next week, the Borough Park Neighborhood Association, which is leading the fight, will carry the matter into the courts, J. J. Apatow, president of the association, declared yesterday.

Objections to the plan will be crystalized at a meeting of the association some time this week when a resolution condemning the project will be proposed to the hundred odd members. A committee will then be named to draw up a formal petition, which will be offered immediately to the Mayor, Mr. Apatow said.

Either this morning or tomorrow morning Dr. J. Francis Ward, president of the South Brooklyn Board of Trade and sponsor of the highway, is to make a tour of the proposed route with M. Lawrence Craner, executive secretary of the New York City Park Association, of which Dr. Ward is regional director for the section encompassing Prospect Park, and James J. Browne, Brooklyn Park Commissioner.

The opposition charges that the motor highway would mar the beauty of the park, that the oil and gas fumes would endanger the health of residents and kill vegetation, that the present park traffic is already a serious menace to the children who throng the walks, and that as Brooklyn's largest recreation centre the park should be kept free for the public.

Sentiment in the neighborhood is overwhelmingly against the project, and many complaints have been registered with members of the Neighborhood Association, Mr. Apatow said. The group plans to collect money for legal talent and enlist the sympathy of civic organizations throughout the borough, he said.

"This is an automobile age and our thousands of motorists must be accommodated," he said. "The added congestion along Prospect Park West as a result of the widening of Ninth Street during the subway building will force the city to provide a new relief highway. The road I propose would solve the problem and at the same time make for a direct route from South Brooklyn to the Sunrise Trail in Long Island."

SEE $24,000,000 RISE IN PROHIBITION 'COST'

Wets, Comparing 1929 and 1928, Figure on Basis of Enforcement Outlay and "Revenue Loss."

Special to The New York Times.

WASHINGTON, July 13.—Prohibition enforcement and loss of revenue from forbidden beverages was estimated to have cost the government $24,000,000 more last year than in 1928, in a survey made public today by the Association Against the Prohibition Amendment. The year's total "loss, due to prohibition," was placed at $959,872,870, "after adding to enforcement costs the lost revenue to Federal, State and local treasuries."

In explaining the method of arriving at this huge total, the association stated:

"Prohibition cases terminated in the Federal courts have risen in this year from 40,748 to 56,455, it is pointed out, thereby considerably increasing the prohibition expenses of the Department of Justice, which are estimated as $13,000,000 for the last year.

"Recorded expenditures of the prohibition unit amounting to $12,729,140 and $15,110,530 spent by the Coast Guard in this one year, together with approximately $5,000,000 representing the part played by the Customs Service, are included in the 1929 prohibition enforcement costs, from which $5,474,497 collected in fines is deducted.

"The increase in last year's bill for prohibition enforcement is $4,092,725 over this cost in the previous year, this recent research shows.

"Due to increase in population, the carefully estimated loss of Federal revenue in 1929 is now placed at $869,507,697, some $20,000,000 over the sum arrived at for 1928. No estimate of increase in the loss of State, city and county revenues has been made.

"The research department of the Association Against the Prohibition Amendment is preparing to compute the people's bill for prohibition during the present year, as official figures are made available."

LONG ISLAND DRY MEN RAID 16 SPEAKEASIES

Make 23 Arrests in Suffolk and Nassau Counties in an All-Night Tour.

Forty Federal prohibition agents under Deputy Administrator William C. Nolan and James E. Healy spent Saturday night and a considerable part of yesterday morning raiding alleged speakeasies in Nassau and Suffolk Counties, confiscating beer, whisky, gin and wine and handing out summonses for the proprietors and employes to appear before a United States commissioner in Brooklyn today.

The dry agents have been concentrating on Long Island communities recently. They raided thirteen establishments Saturday night and Sunday morning, starting at 5 P. M. and not finishing the job until 3 A. M., and made twenty-five arrests.

The places raided were the Rothman Restaurant, East Moriches, where four men were arrested; the Sunken Meadows Inn, Kings Park, one arrested; the Triangle Hofbrau, Valley Stream, two arrested; Barbacue Restaurant, Valley Stream, one arrest; 460 Park Place, Long Beach, three arrests; Old Homestead Restaurant, 770 West Street, Long Beach, one arrest; Better 'Ole Restaurant, Brookhaven, one arrest; Emil's Inn, Brookhaven, four arrested; Barney's Inn, Lindenhurst, two arrests; the Dance Palace, Lindenhurst, one arrest; Speonk Inn, Speonk, two arrests; Blue Point Inn and Long Island Hotel, Centre Moriches, two arrests.

Will Rogers Says Atlantans Could Live on Jones Dinners

To the Editor of The New York Times:

SANTA MONICA, Cal., July 13.—Atlanta no more than gets cleaned up from one Bobby Jones celebration till another comes along. You can easily exist in Atlanta by eating only at Jones's testimonial dinners. If all Jones's banquets speakers were laid end to end it would make a fairway with a 287 par. So find a spot on Stone Mountain for Bobby. Had he lived in the days of Jeff Davis, Stonewall Jackson and Robert E. Lee, he would have done to Grant and Sheridan what he did to Hagen, Diegel and Sarazen.

And, just think, ten years ago all Atlanta had was Coca Cola.

Yours,
WILL ROGERS.

PROPOSES I. R. T. SUIT TO TAKE SUBWAYS

Transit Commission Threatens Action if Company Refuses to Heed Car Order.

SEES CONTRACT BROKEN

Move Expected to Influence Road to Change Its Stand on the Unification Proposal.

If the Interborough persists in its failure to provide the 300 new steel subway cars, purchase of which at an estimated cost of $14,000,000 was ordered in April, the Transit Commission may begin this Fall a specific performance suit designed to obtain an adjudication that the company's contract with the city has been so breached as to permit taking over of the subway lines and their operation by the city or another contract operator, it was indicated yesterday.

Samuel Untermyer, special counsel for the Transit Commission, has already been ordered to institute proceedings to enforce the car order. Whether these will be in the nature of a drastic summary proceeding or a suit for specific performance has not yet been determined. While some members of the commission believe that the company's failure to obey the car order has already so breached the contract as to pave the way for the city to enter upon and operate the lines under Contract 3, others feel that it would be wiser to obtain a specific performance decree.

If the company then fails to provide the new cars—and it has repeatedly insisted that it has no funds with which to do so—such a decree, it was said yesterday, would be equivalent to wiping out all defense to the claim that there had been such a fundamental breach of the contract as to permit the city to exercise its powers under the default clauses.

It is the Transit Commission's contention that the duty to provide new cars is clearly a contract obligation. Exercise of the default provision would, however, require the city or any operator retained by the city to make the same payments of bond interest and sinking fund and maintenance charges as are now made from Interborough subway revenues.

The significance of the contemplated litigation is its relationship to the pending plan for unification of all rapid transit lines in the city. It was pointed out yesterday that the institution of such a suit, combined with further setbacks to the Interborough in its 7-cent fare litigation and additional progress in the unification parleys now pending between the city and the B. M. T., might have a powerful influence in changing the attitude of the Interborough, which has steadfastly refused to sit in on the consolidation meetings.

SUBWAY'S MAZES DISRUPT A FAMILY

All-Day Wandering of Mother and Two Infants Ends Happily as Husband Is Located.

Mr. and Mrs. Michael McDonough and their three small children, Stephen, 3 years old; Michael Jr., 2, and Mary, 8 months, will be reunited today after a harrowing thirty-six hours following the separation of the family in the subway.

They had come here Saturday from Portland, Me., on their way to Pittsburgh, where McDonough was hopeful of finding employment, when Mrs. McDonough, Stephen and the younger baby got out of a subway train at the Pennsylvania Station, and McDonough and Michael Jr. were not quick enough to follow them before the doors had closed.

Mrs. McDonough, who had the family funds of $1,500 in her keeping, rode back and forth on the subway all day hunting for her husband. Eventually she told a policeman her troubles and he sent her and the children to St. Barnabas Home, 304 Mulberry Street. The nuns heard her story and telephoned McDonough's sister in Pittsburgh her whereabouts.

Yesterday morning Mrs. McDonough refused to rest quietly at the home for word of her husband, although the police had sent out a general alarm for him. She went to the West Forty-seventh Street police station and told her troubles, and two policemen in a police car took her on a tour of bus terminals in the Times Square neighborhood.

At a terminal in West Forty-first Street a clerk recalled a silent man with a small boy in his lap who had sat quietly in the waiting room from 10 A. M. to 9 P. M. Then he had confided his troubles to a chance acquaintance, who had loaned him $10, with which the silent one had bought a bus ticket to Pittsburgh.

Last night word came from Pittsburgh that Michael and Michael Jr. had arrived there safely. Mrs. McDonough and her two youngsters were taken by the police to St. Joseph's Home, 425 West Forty-fifth Street, for shelter last night, and today will be put on a train to rejoin the lost ones.

GOVERNOR TO DECIDE ON INQUIRY JULY 22

Will Take Up City Investigation Plea With Knight and McGinnies at Arcade, N. Y.

TUTTLE URGED TO HEAD IT

Hilles Credits Him With Bringing to Light All Irregularities Thus Far Discovered.

MAIER TO MEET LEADERS

Republicans Hold They Now Have Roosevelt "in a Hole" No Matter What Course He Adopts.

The fate of the request of State Senator John Knight and Assemblyman Joseph A. McGinnies for a special session of the Legislature to start an investigation of the New York City Administration will probably be decided at a conference at Arcade, N. Y., on July 22, when Governor Roosevelt will meet the two Republican leaders, it was said yesterday.

The Governor, who will begin a tour of the State tomorrow, will go to the Arcade home of Senator Knight to discuss the proposal with the Senate leader and Mr. McGinnies, who will join them there, and he has announced that he will defer his decision until this meeting has taken place.

Charles D. Hilles, Republican National Committeeman from New York, said yesterday that he favored an investigation of the city administration and does not consider it important whether it is conducted by Governor Roosevelt or by a legislative committee, "so long as it is thorough and goes after results in good faith."

United States Attorney Tuttle was suggested as the logical choice as chief counsel for such an investigation by Mr. Hilles. He said some arrangement might be made whereby Mr. Tuttle might be "borrowed" from the Federal Government for thirty or sixty days.

"Mr. Tuttle has uncovered all the irregularities brought to light so far, notwithstanding the limited scope permitted him by his present post," said Mr. Hilles. "Because of his fine work already, I feel that he is the outstanding man to conduct such an investigation."

Mr. Tuttle said last night that Mr. Hilles's suggestion had not been broached to him. He declined to comment on the possibility of his taking the post.

McGinnies Favors Commission.

William J. Maier, Republican State Chairman, will go up-State early this week, and it is believed that he will get in touch with the legislative leaders for a talk about the city investigation demand. Mr. McGinnies persisted in maintaining in his talk during the day that the investigation if there is to be any, should be conducted by a commission appointed by the Governor, a proposal which Mr. Roosevelt vetoed during the legislative session.

"It would seem to me," he said, "that if the move were for an investigation by a legislative committee that it would be viewed as just Republican politics, whereas a Governor's commission would be strictly non-partisan."

Mr. McGinnies said that he would urge a commission investigation on the Governor, but he added that if the majority of the Republican leaders favored the legislative committee proposal he would abide by that decision and try to convince the Governor that he should call the special session to put it through.

See Roosevelt in Dilemma.

Republican leaders have expressed the opinion, however, that they have put the Governor "in a hole" and that if he fails to call the special session he will be viewed as fearful of offending Tammany, whereas if he does pave the way for an inquiry of the City Administration he will give offense to the New York City Democrats, on whose support he will depend in seeking re-election in November.

To this contention the Democrats have replied that Mr. Roosevelt had revealed the opposition as acting in a purely partisan spirit and that losses he might suffer for refusing to call the session would be negligible. Several leaders also pointed out that it would be highly dangerous to the Democratic cause to permit the creation of an investigating body which would be at work through the entire State campaign and would divert attention from the candidates and the other issues.

MAINE GIRL KILLED AND HER BODY BURNED

Portland Prosecutor Says Employe at Building Where She Vanished Has Confessed.

Special to The New York Times.

PORTLAND, Me., July 13.—With the finding early today of the burned body of Miss Lillian I. McDonald, 20-year-old stationery store clerk, in the basement furnace of the building from which she disappeared yesterday while delivering $800 in pay envelopes to fellow employes, County Attorney Ralph H. Ingalls reported that James M. Mitchell, 22, employed in the building, had been arrested and had confessed to killing the girl.

Mitchell admitted making improper advances to the girl and killing her when she repulsed him, Mr. Ingalls said. Mitchell will be arraigned tomorrow on a charge of first-degree murder.

Suspicious of reports that Miss McDonald had stolen the payroll and fled, Mr. Ingalls made a second search of the building, although police and 100 employes of the Loring, Short & Harmon Company, for which she worked, had hunted throughout the structure after Miss McDonald's disappearance.

He first found some of the pay envelopes near the furnace, then discovered the body.

The young woman had been killed with a blow with a furnace shaker which crushed her skull. Her body was then crammed into the firebox.

Miss McDonald was last seen in the basement of the building about 10 o'clock yesterday morning, when she paid off five employes.

Giants Beat Reds; Robins Blanked by Pirates; Yanks Triumph; Athletics Take Lead

LATE ATTACK HELPS GIANTS BEAT REDS

McGrawmen's Four Runs in 5th Tie Rivals and 3 in 8th Clinch Game, 9 to 5.

HEVING WINS ON MOUND

Succeeds Fitzsimmons and Checks Cincinnati—Terry, Ott Get Four Hits Apiece.

By JOHN DREBINGER.

Feeling that the situation with respect to their chances of ultimately winning a National League pennant demanded energetic action, the Giants opened their second home stand of the year against the West by defeating the Reds at the Polo Grounds yesterday by a score of 9 to 5.

It proved a master stroke that not only brought vigorous applause from the crowd of 20,000, but brought about immediate relief in the pennant race as well. Inasmuch as both the Robins and Cubs sustained reverses, the Giants were thus able to gain materially on each of their rivals. The McGrawmen are four and a half games away from first place.

The Reds, of course, did not submit kindly and for a time were even quite certain they would upset the very best laid plans of John McGraw. This opinion prevailed along the first four and a half innings in which the chubby Freddy Fitzsimmons ran a rather poor second to Benny Frey, the score at this point being 5 to 1 in the Reds' favor.

Score Is Deadlocked.

But it proved only an illusion and in the last of the fifth the Reds fell out of favor with amazing swiftness. Six singles by Roettger, Critz, Allen, Lindstrom, Terry and Ott gave the Giants four runs, routed Frey and deadlocked the issue.

Then McGraw invoked strategy of a sort that confounded the Reds completely. He trotted out Joe Heving to pitch in place of Fitzsimmons, and the change so disconcerted the Reds that they scored not another run, while the Giants went on to win in a breeze.

In the seventh, with Campbell on the mound for Howley's men, the Giants broke the tie with a run on a pass and singles by Terry and Ott, and in the eighth they clinched the affair beyond further argument by clubbing Campbell for three more runs, Heving, Allen, Lindstrom and Terry all contributing singles, and Critz inserting a double directly after Heving's blow.

In all the Giants pummeled the Red pitching for eighteen hits, Terry and Ott each getting four and Critz and Lindstrom three apiece.

Players Collide Fielding Foul.

There was quite a flurry on the Cincinnati bench in the fifth when Heilmann and Ford collided in chasing Roettger's foul and landed in a heap in the corner where the right field wall meets the boxes.

After the two had been extricated it was found that Heilmann had bruised his left shoulder and hand and had to be replaced by Bob Meusel.

Lindstrom and Terry, who astounded Saturday's crowd with some weird tossing of the baseball, more than offset this with a couple of fielding brilliancies yesterday.

In the third Terry, going at top speed, snatched Walker's foul in front of the box seats behind first, and in the seventh Lindy made a leaping catch of a smash that threatened to bounce over his head, and just to prove it wasn't a fluke Frederick the Great repeated the performance in the ninth.

Ladies' Day, hitherto a practice fostered only in the West, will be inaugurated in the Polo Grounds today, when women will be admitted free.

The box score:

CINCINNATI (N.)	ab.	r.	h.	po.	a.	e.
Walker, lf	5	0	0	1	0	0
Swanson, cf	4	1	0	0	0	0
Stripp, 1b	4	1	1	9	0	0
Cuc'nello, 3b	4	1	2	1	0	0
Heilmann, rf	3	1	1	0	0	0
Meusel, rf	1	0	1	2	0	0
Ford, 2b	2	0	1	2	4	0
Durocher, ss	2	1	1	4	7	1
Gooch, c	3	0	0	4	1	0
Frey, p	2	0	1	0	0	0
Johnson, p	0	0	0	0	0	0
aLucas	1	0	0	0	0	0
Campbell, p	0	0	0	0	0	0
bCrawford	1	0	0	0	0	0
Total	32	5	8	24	12	1

NEW YORK (N.)	ab.	r.	h.	po.	a.	e.
Critz, 2b	5	2	3	1	3	0
Allen, cf	5	2	2	4	0	0
L'dstrom, 3b	4	2	3	0	4	0
Terry, 1b	5	1	4	13	2	0
Ott, rf	5	1	4	3	0	0
Hogan, c	4	0	0	3	0	0
Jackson, ss	4	0	0	2	2	0
Roettger, lf	4	1	1	0	0	0
Fitzsimmons, p	1	0	0	1	1	0
cReese	1	0	0	0	0	0
Heving, p	2	1	1	2	1	0
Total	40	9	18	27	13	0

aBatted for Johnson in sixth.
bBatted for Campbell in ninth.
cBatted for Fitzsimmons in fifth.

Cincinnati ... 0 0 1 3 1 0 0 0 0—5
New York ... 0 1 0 0 4 0 1 3 .—9

Runs batted in—Ott 3, Frey, Heilmann, Ford, Durocher, Cuccinello, Allen 3, Lindstrom, Terry 2. Two-base hits—Frey, Heilmann, Meusel, Critz. Three-base hits—Terry, Cuccinello. Stolen base—Lindstrom. Sacrifices—Ford 2, Durocher. Double plays—Ford, Durocher and Stripp; Durocher, Ford and Stripp. Left on bases—New York 8, Cincinnati 6. Bases on balls—Off Fitzsimmons 3, Campbell 1. Struck out—By Frey 3, Campbell 1, Heving 1. Hits—Off Fitzsimmons 5 in 5 innings, Heving 3 in 4, Frey 10 in 4 2-3, Johnson, none in 1-3, Campbell 8 in 4. Winning pitcher—Heving. Losing pitcher—Campbell. Umpires—Jorda, McGrew and Rigler. Time of game—1:55.

AMERICAN ASSOCIATION.

AT INDIANAPOLIS.

		R.	H.	E.
Louisville	0 0 1 0 1 0 0 0 0 0 1—3	11	1
Indianapolis	0 0 0 0 0 0 0 1 1 0 2—4	12	1

Batteries—Wilkinson, Tincup and Autry; Cvengros and Sprinz, Riddle.

AT ST. PAUL.

First Game.

Milwaukee	0 0 0 0 0 3 0 2 0—5	9	2
St. Paul	0 1 1 2 0 0 5 0 .—9	13	1

Batteries—Strelecki, Gearin and Young; Murphy, Betts and Fenner, Grabowski.

Second Game.

Milwaukee	0 1 0 0 0 0 0 3 0—4	5	1
St. Paul	1 1 1 0 0 1 0 1 .—5	9	1

Batteries—Stiely and Shea; Moore and Grabowski.

AT MINNEAPOLIS.

First Game.

Kansas City	1 0 2 0 1 1 1 3 1—10	12	2
Minneapolis	1 0 0 2 2 0 2 0 1—8	8	3

Batteries—Day, Maley, Fette and Petters; Angley, McCullough, Hill, Benton and Griffin, Gonzales.

Second Game.

Kansas City	0 0 0 1 2 0—3	8	0
Minneapolis	0 1 6 0 0 0—7	8	0

(Called, Sunday law.)

Batteries—Warmouth, Fette and Angley; Benton, Brillheart and Gonzales.

AT COLUMBUS.

First Game.

Toledo	0 3 2 0 2 0 0 0 1—8	12	1
Columbus	0 1 0 2 2 0 0 0 0—5	11	2

Batteries—Connolly and Smith; Kemner, Miller and Devinie, Dixon.

Second Game.

Toledo	2 0 0 0 0 2 4 2 1—11	14	3
Columbus	0 0 2 0 0 1 1 0 0—4	11	5

Batteries—Weiland, Rabb, Smith and Henline; Winters, Wysong and Dixon, Devine.

STANDING OF THE CLUBS.

	W.	L.	PC.		W.	L.	PC.
Louisville	54	30	.643	Kansas City	40	42	.488
St. Paul	49	36	.576	Ind'apolis	35	47	.427
Toledo	48	38	.558	Columbus	36	51	.414
Min'apolis	42	42	.500	Milwaukee	34	52	.395

Five Leading Batsmen In Each Major League

NATIONAL LEAGUE.

Player and Club.	G.	AB.	R.	H.	P.C.
O'Doul, Philadelphia	72	285	65	115	.404
Klein, Philadelphia	75	311	77	123	.395
Herman, Brooklyn	75	306	74	121	.395
Stephenson, Chicago	64	218	39	86	.394
Terry, New York	79	321	74	124	.386

Leader a Year Ago—Herman, Brooklyn, .388.

AMERICAN LEAGUE.

Player and Club.	G.	AB.	R.	H.	P.C.
Simmons, Philadelphia	70	274	77	107	.391
Rice, Washington	75	307	70	116	.378
Gehrig, New York	81	299	70	113	.378
Ruth, New York	76	262	96	98	.374
Cochrane, Philadelphia	68	238	55	89	.347

Leader a Year Ago—Foxx, Philadelphia, .396.

BRAVES TRIUMPH OVER CUBS TWICE

Boston Takes Opener, 2-1, Then Sunday Closing Law Is Factor in Nightcap.

FOUR CHICAGO RUNS ERASED

Police Halt Game in 2d Half of 9th, Score Reverting to 8th, With Braves Winning, 3-0.

BOSTON, July 13 (AP).—The 6 o'clock Sunday baseball law in Massachusetts was put to a test in the second game of a double-header between the Braves and Cubs today, which officially reverted to the score at the end of the eighth inning, giving the Braves a 3-to-0 victory, after they had won the first game, 2 to 1.

In the nightcap the Braves were ahead, 3-0, at the end of the eighth. At that time it was 5:34. In their half of the ninth the Cubs knocked in four runs. The Braves had men on second and third with one out when a police lieutenant notified the umpire it was 6 o'clock and the game must stop.

The box scores:

FIRST GAME.

CHICAGO (N.)	ab.	r.	h.	po.	a.	e.
Blair, 2b	4	1	2	1	7	0
English, 3b	4	0	2	1	2	2
Cuyler, rf	4	0	0	2	0	0
Wilson, cf	3	0	0	1	0	0
Stephenson, lf	4	0	1	1	0	0
Grimm, 1b	4	0	1	14	0	0
Hartnett, c	3	0	1	4	1	0
Beck, ss	2	0	0	0	0	1
aHeathcote	1	0	0	0	0	0
Farrell, ss	0	0	0	0	2	0
Blake, p	2	0	0	0	2	0
bD. Taylor	1	0	0	0	0	0
Nelson, p	0	0	0	0	1	0
Total	32	1	7	24	15	3

BOSTON (N.)	ab.	r.	h.	po.	a.	e.
Richbourg, rf	4	1	2	3	0	0
Maranv'e, ss	3	0	0	3	2	0
Berger, lf	4	0	0	2	0	0
Sisler, 1b	2	0	0	4	0	0
Chatham, 3b	3	1	1	1	1	1
Welsh, cf	4	0	0	7	0	0
Cronin, c	2	0	1	4	0	0
Maguire, 2b	4	0	1	2	1	0
Seibold, p	3	0	0	1	2	0
Total	29	2	5	27	6	1

aBatted for Beck in eighth.
bBatted for Blake in eighth.

Chicago ... 0 0 0 0 0 0 0 0 1—1
Boston ... 0 0 1 1 0 0 0 0 .—2

Runs batted in—Stephenson, Cronin. Two-base hits—English, Hartnett, Maguire. Sacrifices—Wilson, Maranville, Berger, Chatham. Double plays—English, Blair and Grimm; Seibold and Maranville. Left on bases—Chicago 5, Boston 9. Bases on balls—Off Blake 4, Nelson 1. Struck out—By Blake 3, Seibold 3. Hits—Off Lake 5 in 7 innings; Nelson 0 in 1. Hit by pitcher—By Nelson (Cronin). Losing pitcher—Blake. Umpires—Quigley, Scott and Pfirman. Time of game—1:51.

SECOND GAME.

CHICAGO (N.)	ab.	r.	h.	po.	a.	e.
Blair, 2b	3	0	1	1	4	0
English, 3b	3	0	2	0	0	0
Cuyler, rf	4	0	1	3	0	0
Wilson, cf	3	0	0	3	1	0
Stephenson, lf	2	0	1	0	0	0
Grimm, 1b	2	0	1	11	1	0
J. Taylor, c	2	0	0	1	1	0
aD. Taylor	1	0	1	0	0	0
Nelson, p	0	0	0	0	0	0
Beck, ss	2	0	0	1	1	0
bHeathcote	1	0	0	0	0	0
Farrell, ss	0	0	0	0	1	0
Bush, p	1	0	0	1	4	0
Hartnett, c	1	0	0	1	0	0
Total	25	0	6	24	12	0

BOSTON (N.)	ab.	r.	h.	po.	a.	e.
Richbourg, rf	4	0	0	3	0	0
Maranville, ss	4	1	1	6	3	0
Berger, lf	3	1	1	0	0	0
Sisler, 1b	2	0	0	4	2	0
Chatham, 3b	1	0	0	0	1	0
Welsh, cf	3	1	1	1	0	0
Spohrer, c	2	0	1	4	0	0
Cronin, c	1	0	0	0	0	0
Maguire, 2b	3	0	0	4	1	0
Smith, p	3	0	1	2	0	0
Total	26	3	5	24	17	0

aBatted for J. Taylor in seventh.
bBatted for Beck in seventh.

Chicago ... 0 0 0 0 0 0 0 0—0
Boston ... 0 0 0 3 0 0 0 0—3

Runs batted in—Chatham 1, Welsh 1, Spohrer 1. Two-base hits—Blair, D. Taylor, Spohrer. Stolen base—Cuyler. Sacrifices—English, Sisler, Chatham. Double plays—Maranville (unassisted); Maranville, Maguire and Sisler. Left on bases—Chicago 6, Boston 3. Bases on balls—Off Bush 2, Smith 4. Struck out—By Nelson 1, Smith 4. Hits—Off Bush 4 in 6 innings, Nelson 1 in 2. Losing pitcher—Bush. Umpires—Scott, Pfirman and Quigley. Time of game—1:55.

ROCHESTER BREAKS EVEN.

Triumphs Over Reading, 5 to 4, After Losing, 8 to 6.

ROCHESTER, N. Y., July 13 (AP).—A thrilling last inning rally which netted three runs gave Rochester an even break with Reading today as it decided the second game in the Red Wings' favor, 5 to 4. The Keys had clinched the series, which closed 3 to 2, with a victory in the first game, 8 to 6.

The box scores:

FIRST GAME.

READING (I.)	ab.	r.	h.	po.	a.	e.
Jurges, ss	6	0	1	1	2	0
Whitman, rf	5	0	1	4	0	0
Loftus, cf	3	2	2	2	0	0
Scott, lf	3	1	1	2	0	0
Davis, 1b	4	1	2	12	0	0
Walsh, 2b	5	0	2	1	4	1
Grace, c	5	2	3	3	0	0
Lehman, 3b	4	1	1	2	1	0
Herman, p	2	0	1	0	3	0
aJones	1	1	1	0	0	0
McAfee, p	1	0	0	0	1	0
Total	39	8	15	27	11	1

ROCHESTER (I.)	ab.	r.	h.	po.	a.	e.
Brown, 3b	5	1	1	0	1	0
Toporcer, 2b	5	2	2	1	3	0
Wilson, ss	4	2	2	1	3	0
Collins, 1b	3	1	2	9	3	0
W'thgton, rf	3	0	0	3	0	0
Pepper, lf	4	0	1	5	0	0
Martin, cf	4	0	0	4	1	0
Florence, c	4	0	0	2	2	0
Foreman, p	2	0	0	0	2	0
J. Smith, p	1	0	0	2	0	0
Derringer, p	0	0	0	0	0	0
bSouthw'th	1	0	1	0	0	0
cAnderson	0	0	0	0	0	0
Total	36	6	9	27	16	0

aBatted for Herman in eighth.
bBatted for Derringer in ninth.
cRan for Southworth in ninth.

Reading ... 1 1 0 0 0 2 0 4 0—8
Rochester ... 0 0 2 0 3 0 1 0 0—6

Runs batted in—Davis 2, Grace 1, Jurges 2, Scott 2, Walsh 1, Collins 3, Wilson 2. Two-base hits—Toporcer, Scott. Three-base hits—Wilson, Davis. Home runs—Grace, Collins. Stolen base—Pepper. Sacrifices—Loftus, Worthington. Double play—Wilson, Toporcer and Collins. Left on bases—Reading 11, Rochester 6. Bases on balls—Off Foreman 3, Herman 1. Struck out—By Foreman 1, Herman 2, McAfee 1, Derringer 1. Hits—Off Foreman 7 in 5 innings (none out in sixth), Smith 8 in 2 2-3, Herman 8 in 7, McAfee 1 in 2, Derringer 0 in 1 1-3. Hit by pitcher—By Foreman (Scott, Lehman). Wild pitch—Herman. Winning pitcher—Herman. Losing pitcher—J. Smith. Umpires—Parker and Carroll. Time of game—1:50.

SECOND GAME.

READING (I.)	ab.	r.	h.	po.	a.	e.
Jurges, ss	4	0	0	1	2	0
Whitman, rf	3	1	1	5	0	0
Loftus, cf	2	1	1	1	0	0
Scott, lf	2	1	0	0	0	0
Davis, 1b	3	1	3	5	0	0
Walsh, 2b	4	0	1	3	1	0
Lehman, 3b	1	0	0	0	2	1
Jones, 3b	2	0	0	0	1	0
Whitney, c	2	0	0	2	0	0
Warnecke, p	3	0	0	0	0	0
Welch, p	0	0	0	0	0	0
Total	26	4	6	*18	9	

ROCHESTER (I.)	ab.	r.	h.	po.	a.	e.
Brown, 3b	4	1	3	1	2	0
Toporcer, 2b	2	1	1	2	1	0
Wilson, ss	4	1	2	2	3	1
Collins, 1b	3	0	0	8	0	0
W'hington, rf	3	1	1	2	1	0
Pepper, lf	3	0	2	2	0	0
Martin, cf	2	1	1	1	0	0
Florence, c	3	0	1	3	0	0
Irvin, p	1	0	0	1	2	0
Littlejohn, p	1	0	1	0	1	0
aSouthworth	1	0	0	0	0	0
Berly, p	0	0	0	0	0	0
Jonnard, c	0	0	0	2	1	0
Total	27	5	12	21	12	

*None out when winning run was scored.
aBatted for Littlejohn in sixth.

Reading ... 0 1 1 0 2 0 0—4
Rochester ... 0 2 0 0 0 0 3—5

Runs batted in—Martin, Florence, Whitney, Davis 2, Walsh, Wilson 3, Pepper. Two-base hit—Martin. Three-base hits—Wilson 2. Sacrifices—Pepper, Toporcer 2, Whitney, Scott. Left on bases—Reading 9, Rochester 10. Bases on balls—Irvin 4, Berly 2, Welch 2. Struck out—By Irvin 2, Berly 1, Warnecke 1. Hits—Off Irvin 5 in 4 1-3 innings, Littlejohn 1 in 1 2-3, Berly nine in 1, Warnecke 11 in 6 (none out in 7th), Welch 1 in none. Hit by pitcher—By Warnecke (Martin). Wild pitch—Berly. Winning pitcher—Berly. Losing pitcher—Warnecke. Umpires—Carroll and Parker. Time of game—1:50.

Baseball Today, Ebbets Field, Brooklyn vs. Pittsburgh, 3:20 P. M. Wednesday, Brooklyn vs. Chicago, Doubleheader, 1st gm. 1:30.—Advt.

ROBINS ARE UPSET, BUT GAIN IN RACE

Blanked by Pirates, 1-0, They Extend Lead to 2½ Games as Cubs Lose Twice.

OUTHIT OPPONENTS, 9 TO 4

Brooklyn Retired by French Twice With Bases Loaded — Elliott Victim—20,000 at Game.

By ROSCOE McGOWEN.

Skies were gray over Ebbets Field yesterday, but the mood of 20,000 Flatbush fans was even grayer after they had watched big Jim Elliott hold the Pirates to four hits while the Robins were getting nine off Larry French, only to be shut out by the Pirates, 1 to 0.

The Brooklyn adherents drew some consolation by noting that the Cubs lost a double-header to the Braves, which enabled the Robins to gain half a game in the pennant race, and now lead their Chicago rivals by two and a half games.

Elliott pitched fine ball, but the Pirates proved greater opportunists than the Robins, pushing across their lone tally in the seventh on successive singles by Joe Engle and Ralston Hemsley and fast base-running by the former, who dashed across the plate on Paul Waner's infield out to Finn.

Robins Waste Opportunity.

The base-running of the Robins, on the other hand, was very poor. Frederick opened the seventh by beating out a hit to Engle and then when Finn lashed a single to short centre tried to make third and was out by yards on Lloyd Waner's accurate peg to Traynor. Babe Herman followed with a slashing single to left that, instead of meaning the tying run, only sent Finn to second.

The grand opportunity was lost when French retired Bissonette on a pop fly and Wright was tossed out by Traynor. Frederick did his best in the ninth by doubling to right centre after one was out, but was stranded at second when Finn flied to centre and Herman sent an easy fly to Comorosky.

Evidence of French's effectiveness in the pinches was plainly visible in the records, which showed that no fewer than twelve Robins were left on base. In two innings, the second and fifth, the bases were loaded when French retired the third man.

Wright's Single of No Avail.

Wright's second single of the game and two Pirate errors, all bunched in the fifth inning, were of no help to the Robins, who seemed to be vastly troubled by a defeatist complex for the afternoon.

An earlier Robin scoring chance in the fourth also was hampered by poor base running. Wright opened the inning by beating out a grounder over French's head to Engle, went to second when Eddie Moore walked and tried vainly to reach third on a comparatively short fly to Comorosky. Traynor was waiting with the ball when Wright arrived.

French's pitching was good, but Elliott deserved better results for the kind of game he hurled. Not a hit was made off his delivery until Traynor singled in the fifth.

This afternoon Ray Moss or Babe Phelps will take the mound in the second game. Manager Jewel Ens will make his choice between Heine Meine and Glenn Spencer.

The box score:

PITTSBURGH (N.)	ab.	r.	h.	po.	a.	e.
P. Waner, rf	4	0	0	1	0	0
L. Waner, cf	3	0	0	1	1	0
Brickell, cf	0	0	0	1	0	0
Grantham, 2b	3	0	0	1	5	1
Comorosky, lf	4	0	1	3	1	1
Traynor, 3b	4	0	1	4	0	0
Suhr, 1b	4	0	0	9	1	0
Engle, ss	3	1	1	2	5	0
Hemsley, c	3	0	1	6	0	0
French, p	2	0	0	0	0	0
Total	30	1	4	27	15	2

BROOKLYN (N.)	ab.	r.	h.	po.	a.	e.
Frederick, cf	5	0	2	4	0	0
Finn, 2b	5	0	1	2	3	0
Herman, rf	5	0	2	4	0	0
Bissonette, 1b	3	0	0	4	0	0
Wright, ss	4	0	2	1	1	0
Moore, lf	3	0	0	6	0	0
Gilbert, 3b	4	0	1	2	1	0
Lopez, c	3	0	1	4	0	0
Elliott, p	2	0	0	0	0	0
aFlowers	1	0	0	0	0	0
Total	35	0	9	27	5	0

aBatted for Elliott in ninth.

Pittsburgh ... 0 0 0 0 0 0 1 0 0—1
Brooklyn ... 0 0 0 0 0 0 0 0 0—0

Run batted in—P. Waner. Two-base hit—Frederick. Stolen bases—Traynor. Double plays—Finn, Wright and Bissonette; Comorosky and Traynor. Left on bases—Pittsburgh 7, Brooklyn 12. Bases on balls—Off Elliott 5, French 4. Struck out—By French 4, Elliott 2. Passed ball—Lopez. Umpires—Moran, Reardon and Clarke. Time of game—1:42.

MAJOR LEAGUE RECORDS.

Show What Each Club Did During Past Week in Pennant Races.

Last week's major league records of games won and lost, runs, hits, errors, opponents' runs and home runs, as compiled by The Associated Press, follow:

NATIONAL LEAGUE.

	W.	L.	R.	H.	E.	OR.	HR.
Cincinnati	7	0	41	70	3	25	6
Brooklyn	5	1	37	74	5	17	7
New York	4	3	57	99	12	53	5
Pittsburgh	4	3	39	79	9	35	3
St. Louis	3	4	35	63	12	39	5
Philadelphia	2	7	52	104	20	73	7
Chicago	1	4	23	55	7	24	2
Boston	1	5	16	45	2	34	4

AMERICAN LEAGUE.

	W.	L.	R.	H.	E.	OR.	HR.
Washington	6	2	39	76	3	25	5
Cleveland	5	2	48	81	9	36	5
Philadelphia	4	2	42	69	7	32	5
Detroit	5	4	45	100	15	33	2
Chicago	4	5	46	91	16	48	4
New York	3	4	41	63	5	44	4
St. Louis	2	5	34	65	11	55	5
Boston	1	6	21	66	5	43	4

NEW YORK-PA. LEAGUE.

AT HAZLETON.

		R.	H.	E.
Wilkes-Barre	0 2 0 0 0 0 0 2 3—7	9	0
Hazleton	0 0 1 1 0 0 0 0 0—2	4	3

Batteries—Milligan and McCarthy; Bolger and Dougherty.

AT BINGHAMTON.

Harrisburg	0 0 0 0 0 2 0 4 1—7	12	2
Triple Cities	2 0 0 0 0 0 0 2 0—4	10	1

Batteries—Tillman and Cobb; Vick, Brice, Pitts and Steinecke.

AT YORK.

(First Game).

W'amsp't	0 0 0 0 0 0 0 0 3 0 3 1—7	14	1
York	0 1 0 0 0 0 0 0 2 0 3 0—6	14	1

(Second Game).

Batteries—Lyle, Shaney and Johnson; Green, Kane, Johnson and Uzmann.

Williamsport	2 0 0 2 2 1 2—9	13	0
York	0 0 0 1 0 0 3—4	9	2

Batteries—Lehr and Ernst; Bagby, A. Johnson and Uzmann.

AT ELMIRA.

(First Game).

Scranton	0 0 0 2 1 0 2 0 0—5	8	1
Elmira	2 0 0 5 0 0 0 0 .—7	9	1

Batteries—Stryker and Ferner; Rangnow, Wineapple and Jenkins.

(Second Game).

Scranton	0 0 0 0 0 0 0—0	2	0
Elmira	0 0 0 1 1 0 .—2	7	0

Batteries—Rausch and Rangnow; Prichard and Kenny.

STANDING OF THE CLUBS.

	W.	L.	P.C.		W.	L.	P.C.
Williamsp't	45	31	.592	Hazleton	34	33	.507
Elmira	43	33	.566	Triple Cities	32	41	.438
Wilkes-Bar.	38	33	.535	Scranton	31	41	.431
Harrisburg	38	35	.521	York	31	45	.408

Baseball Today, Polo Grounds, Giants vs. Cincinnati 3:15 P.M. Ladies admitted free.—Advt.

MAJOR LEAGUE BASEBALL

NATIONAL LEAGUE.

YESTERDAY'S RESULTS.

New York 9, Cincinnati 5.
Pittsburgh 1, Brooklyn 0.
Boston 2, Chicago 1 (1st).
Boston 3, Chicago 0 (2d).
(Called in ninth, Sunday law.)
Other clubs not scheduled.

STANDING OF THE CLUBS.

	Won.	Lost.	P.C.
Brooklyn	46	30	.605
Chicago	46	35	.568
New York	43	36	.544
St. Louis	40	37	.519
Boston	38	40	.487
Pittsburgh	37	41	.474
Cincinnati	34	44	.436
Philadelphia	27	48	.360

WHERE THEY PLAY TODAY.

Cincinnati at New York (3:15 P. M.).
Pittsburgh at Brooklyn (3:20 P. M.).
St. Louis at Philadelphia.
Other clubs not scheduled.

AMERICAN LEAGUE.

YESTERDAY'S RESULTS.

New York 7, Chicago 5.
Philadelphia 12, St. Louis 1.
Cleveland 11, Boston 3.
(Called in seventh, rain.)
Detroit 5, Washington 4.

STANDING OF THE CLUBS.

	Won.	Lost.	P.C.
Philadelphia	56	29	.659
Washington	53	28	.654
New York	47	34	.580
Cleveland	41	41	.500
Detroit	39	47	.453
Chicago	31	48	.392
St. Louis	32	51	.386
Boston	30	51	.370

WHERE THEY PLAY TODAY.

New York at Chicago (2 games).
Philadelphia at St. Louis.
Washington at Detroit.
Boston at Cleveland.

TIGERS' RUN IN 8TH DEFEATS SENATORS

Sorrell, Winning Hurler, Drives In Deciding Tally of Detroit's 5-4 Victory.

DETROIT, July 13 (AP).—The Detroit Tigers made it two out of three over Washington by winning, 5 to 4, today. The defeat cost the Senators first place. They dropped to second place in the American League standing.

Vic Sorrell pitched the entire game for Detroit. His single in the eighth inning sent Koenig home with the winning run. Every man in the Detroit line-up contributed to the team's total of eleven hits off Jones and Burke, Washington pitchers.

The box score:

WASHINGTON (A.)	ab.	r.	h.	po.	a.	e.
Myer, 2b	3	0	0	1	3	0
Rice, rf	4	1	0	4	0	0
Cronin, ss	4	0	1	1	2	0
Harris, lf	2	1	1	3	0	0
Judge, 1b	2	0	0	6	0	0
West, cf	4	0	2	4	0	0
Bluege, 3b	4	1	3	0	2	0
Spencer, c	4	1	1	5	0	0
Jones, p	1	0	0	0	1	0
Burke, p	2	0	0	0	0	0
aShires	1	0	1	0	0	0
Total	31	4	9	24	8	0

DETROIT (A.)	ab.	r.	h.	po.	a.	e.
Johnson, rf	5	1	1	2	0	0
Funk, cf	4	1	2	1	0	0
Gehr'ger, 2b	3	1	2	2	9	0
Alex'der, 1b	2	1	1	14	0	1
McManus, 3b	3	0	1	1	1	0
Stone, lf	4	0	1	2	0	0
Koenig, ss	4	1	1	3	4	0
Hayworth, c	3	0	1	2	1	0
Sorrell, p	3	0	1	0	1	0
Total	31	5	11	27	16	1

aBatted for Burke in ninth.

Washington ... 0 0 3 0 0 0 0 1 0—4
Detroit ... 0 0 3 1 0 0 0 1 .—5

Runs batted in—Cronin 2, Alexander 1, McManus 1, Hayworth 1, Funk 1, Bluege 1, Sorrell 1. Two-base hit—Gehringer. Three-base hit—Johnson. Stolen base—McManus. Sacrifices—McManus, Funk, Judge, Hayworth. Double plays—Koenig, Gehringer and Alexander; Gehringer, Koenig and Alexander 2; Bluege, Myer and Judge; Koenig and McManus. Left on bases—Detroit 9, Washington 7. Bases on balls—Off Sorrell 6, Jones 3, Burke 1. Struck out—By Sorrell 1, Jones 1, Burke 4. Hits—Off Jones 7 in 3 innings (none out in fourth), Burke 4 in 5. Wild pitches—Sorrell 2. Losing pitcher—Burke. Umpires—Campbell, Connolly and Geisel. Time of game—1:35.

JERSEY CITY RALLIES TO DEFEAT CARDINALS

Two-Run Attack in Eighth Inning Wins for Home Club, 6-4, in Exhibition Game.

A crowd of 7,000 saw Jersey City defeat the St. Louis Cardinals in an exhibition game at West Side Park, Jersey City, yesterday, 6 to 4.

The Cardinals outhit the home team, 11 to 9. A two-run rally in the eighth broke a 4-4 tie and won for Jersey City.

The box score:

ST. LOUIS (N.)	ab.	r.	h.	po.	a.	e.
Douthit, cf	5	1	1	3	0	0
High, 3b	5	0	1	1	1	0
Orsatti, lf	4	0	0	3	0	0
Watk's, rf, 2b	5	2	2	1	1	0
Frisch, 2b	2	0	0	1	1	0
Fischer, lf	1	1	1	0	0	0
Hafey, lf	3	0	2	1	0	0
Gelbert, ss	3	0	2	2	5	2
Bot'mley, 1b	4	0	1	12	0	0
Mancuso, c	4	0	1	0	0	0
Haid, p	1	0	0	0	1	0
Grabowski, p	2	0	0	0	1	0
Total	36	4	11	24	10	2

JERSEY CITY (I.)	ab.	r.	h.	po.	a.	e.
Pittenger, ss	4	1	1	3	2	1
Walker, rf	3	0	1	2	0	0
West, cf	4	1	1	5	0	0
Cooney, lf	2	1	1	0	1	0
Veach, lf	2	1	0	1	0	0
Keesey, 1b	3	0	2	4	0	0
Shannon, 1b	1	1	1	4	0	0
Wera, 3b	2	1	1	0	3	0
Gillis, 2b	2	0	1	4	4	1
Jorgens, c	2	0	0	3	0	0
Daly, c	1	0	0	1	0	1
Hopkins, p	2	0	0	0	0	0
Liebhardt, p	1	0	0	0	0	0
Total	29	6	9	27	10	3

St. Louis ... 1 0 0 0 0 1 0 2 0—4
Jersey City ... 3 0 0 0 0 1 0 2 .—6

Two-base hits—Keesey, Hafey, Gillis, West, Wera, Cooney. Three-base hits—Douthit, Watkins. Stolen bases—Hafey, Gelbert. Sacrifices—Walker, Gillis, Daly, Orsatti, Wera. Double plays—Gelbert (unassisted); Gillis and Pittenger. Left on bases—St. Louis 8, Jersey City 5. Bases on balls—Off Hopkins 1, Liebhardt 1. Struck out—By Hopkins 1. Hits—Off Haid 5 in 4 innings, Grabowski 4 in 4, Hopkins 2 in 4, Liebhardt 9 in 5. Hit by pitcher—By Haid (Wera). Winning pitcher—Liebhardt. Losing pitcher—Haid. Umpires—Jones and Kramer. Time of game—1:40.

International League.

YESTERDAY'S RESULTS.

Montreal 3, Newark 0 (1st).
Montreal 1, Newark 0 (2d).
Reading 8, Rochester 6 (1st).
Rochester 5, Reading 4 (2d).
Buffalo 7, Baltimore 5 (1st).
Baltimore 12, Buffalo 2 (2d).
Other clubs not scheduled.

STANDING OF THE CLUBS.

	W.	L.	P.C.
Baltimore	55	37	.598
Rochester	53	37	.589
Toronto	53	40	.570
Montreal	50	39	.562
Buffalo	42	49	.462
Jersey City	39	51	.433
Newark	36	51	.414
Reading	33	57	.367

WHERE THEY PLAY TODAY.

Newark at Toronto.
Jersey City at Buffalo.
Baltimore at Rochester.
Reading at Montreal.

EASTERN LEAGUE.

AT ALBANY.

First Game.

		R.	H.	E.
Allentown	2 0 0 0 1 1 2 0 0—6	10	0
Albany	0 0 0 0 0 0 0 1 1—2	7	2

Batteries—Hyman, Levy and Pasek; Baker, Craig, McCorry and Smith.

Second Game.

Allentown	2 4 0 0 0 1 0—7	13	2
Albany	0 0 0 0 1 1 6—8	14	2

Batteries—Schreiber, Pipgras and Pasek; McNamara, Bishop, McCorry and Smith.

AT BRIDGEPORT.

First Game.

Providence	0 0 1 0 0 0 0 0 2—3	9	1
Bridgeport	0 3 1 2 0 0 0 1 .—7	12	2

Batteries—Peery, Hart and Pond; Higgins and Veltman.

Second Game.

Providence	0 0 0 0 0 0 1—1	3	0
Bridgeport	2 1 0 1 0 0 .—4	6	6

Batteries—Fallenstein and Stack; Hunter and Powers.

AT NEW HAVEN.

First Game.

Springfield	3 0 0 0 0 0 1 2 0—6	9	0
New Haven	0 0 0 0 2 0 0 0 1—3	9	0

Batteries—Porter and Kohlbecker; Cannon, Bonnelly and Linton.

Second Game.

Springfield	0 0 0 0 3 2 0—5	7	0
New Haven	0 0 0 0 0 0 0—0	3	1

Batteries—Bloomer and Kohlbecker; Woodman and Padden.

STANDING OF THE CLUBS.

	W.	L.	P.C.		W.	L.	P.C.
Bridgeport	10	3	.769	New Haven	6	7	.461
Springfield	9	4	.692	Providence	4	9	.307
Allentown	7	7	.500	Albany	4	10	.286

FIVE RUNS IN FIRST DECIDE FOR INDIANS

Cleveland Turns Back Red Sox, 11-3, Game Being Halted in Seventh by Rain.

CLEVELAND, July 13 (AP).—Cleveland defeated Boston in the second game of the series today, 11 to 3. The game was called in the middle of the seventh inning because of rain. The Indians sewed up the game in the first inning, with five runs.

Scarritt was taken out in the first with an injured finger. It was hurt when he attempted to make a shoestring catch of Jamieson's double.

One of the longest home runs made this season at League Park was hit by Morgan to the deep centre field.

The box score:

BOSTON (A.)	ab.	r.	h.	po.	a.	e.
Oliver, cf	3	1	2	1	1	0
Todt, 1b	4	0	2	3	1	0
Scarritt, lf	1	1	1	0	0	0
Durst, lf	2	0	0	4	0	0
Webb, rf	4	1	2	1	0	0
Regan, 2b	2	0	0	0	1	0
Miller, 3b	3	0	1	2	2	0
Rhyne, ss	1	0	0	0	0	0
Reeves, ss	2	0	1	1	0	0
Berry, c	3	0	0	5	1	0
Russell, p	0	0	0	0	0	0
Smith, p	3	0	0	1	0	0
Total	28	3	9	18	6	0

CLEVELAND (A.)	ab.	r.	h.	po.	a.	e.
Jamieson, lf	4	2	2	6	0	0
Porter, rf	4	2	2	2	0	1
Morgan, 1b	4	3	3	6	0	0
Hodapp, 2b	4	0	0	2	1	0
Averill, cf	3	2	3	2	0	0
J. Sewell, 3b	3	1	3	0	1	0
Myatt, c	4	1	2	3	1	0
Goldman, ss	2	0	1	0	1	0
Harder, p	3	0	0	0	1	0
Total	31	11	16	21	5	1

Boston ... 1 0 1 0 0 1 0—3
Cleveland ... 5 3 0 1 1 1 .—11

Runs batted in—Porter, Morgan 4, J. Sewell 3, Myatt 2, Goldman, Durst. Two-base hits—Jamieson, Porter, Goldman. Three-base hits—Scarritt, Webb, J. Sewell. Home runs—Morgan, Myatt. Stolen base—Averill. Sacrifices—Goldman, Durst, Regan. Left on bases—Cleveland 5, Boston 7. Bases on balls—Off Smith 2, Harder 1. Struck out—By Harder 3, Smith 4. Hits—Off Russell 6 in 1-3 inning, Smith 10 in 5 2-3. Losing pitcher—Russell. Umpires—Van Graflin, Hildebrand, Ormsby. Time of game—2:00.

BEARS BEATEN TWICE BY MONTREAL ROYALS

Bow by 3-0 and 1-0 as Victors Sweep Five-Game Series—Griffin, Smith Star.

Special to The New York Times.

MONTREAL, July 13.—The Montreal Royals made a clean sweep of their five-game series with the Newark Bears by winning today's double-header, 3—0 and 1—0. Three of Montreal's victories were via the shut-out route.

Griffin allowed only four hits in the first game today and Smith only six in the second. Manager Al Mamaux took the mound himself in the nightcap and held the Royals to three hits, but Gulley's single, Niebergall's sacrifice and Ripple's single put over the winning run in the fifth.

The Royals have won fourteen of seventeen games with the Bears this season.

The box scores:

FIRST GAME.

NEWARK (I.)	ab.	r.	h.	po.	a.	e.
Cohen, 2b	4	0	0	4	1	0
Jordan, rf	4	0	1	2	0	0
Shinners, cf	3	0	0	3	0	0
Windle, 1b	4	0	0	8	2	0
Zitzmann, lf	3	0	0	3	0	0
W'tstone, 3b	3	0	1	0	1	0
Stevens, ss	3	0	0	1	3	0
Munn, c	3	0	1	2	0	0
Brennan, p	2	0	0	1	2	0
aStahlman	1	0	1	0	0	0
Chambers, p	0	0	0	0	0	0
Total	30	0	4	24	9	0

MONTREAL (I.)	ab.	r.	h.	po.	a.	e.
Helgeth, 3b	2	1	1	1	5	0
Gautreau, 2b	3	0	0	3	5	0
Haines, cf	4	0	0	3	0	0
Gulley, rf	4	0	3	1	0	1
Head, c	4	0	0	2	0	0
Urbanski, ss	4	0	0	2	4	0
Ripple, lf	4	0	2	0	0	0
Henry, 1b	2	1	0	13	0	1
Griffin, p	3	1	1	0	2	0
Total	30	3	7	27	16	2

aBatted for Brennan in eighth.

Newark ... 0 0 0 0 0 0 0 0 0—0
Montreal ... 0 0 0 1 0 0 2 0 .—3

Runs batted in—Gulley 1, Griffin 2. Home run—Griffin. Sacrifices—Shinners, Gautreau. Double play—Urbanski, Gautreau and Henry. Left on bases—Montreal 8, Newark 4. Bases on balls—Off Brennan 4. Struck out—By Brennan 2, Griffin 2. Hits—Off Brennan 5 in 7 innings, Chambers 2 in 1. Passed ball—Head. Losing pitcher—Brennan. Umpires—Donnelly and McCormick. Time of game—1:30.

SECOND GAME.

NEWARK (I.)	ab.	r.	h.	po.	a.	e.
Cohen, 2b	3	0	0	1	2	0
Jordan, rf	3	0	1	3	0	0
Shinners, cf	3	0	2	4	0	0
Windle, 1b	3	0	0	4	1	0
Zitzmann, lf	3	0	1	0	0	0
Wr'tst'ne, 3b	3	0	1	1	0	0
Stevens, ss	3	0	1	1	2	0
Legett, c	3	0	1	3	0	0
Mamaux, p	2	0	0	0	0	0
Stahlman	1	0	0	0	0	0
Total	27	0	6	18	5	0

MONTREAL (I.)	ab.	r.	h.	po.	a.	e.
Helgeth, 3b	3	0	0	2	2	0
Gautreau, 2b	3	0	0	1	4	0
Haines, cf	2	0	0	0	0	0
Gulley, rf	3	0	1	1	0	0
Neib'rg'll, c	1	0	1	1	0	0
Urbanski, ss	2	0	0	1	2	0
Ripple, lf	2	0	1	2	0	0
Henry, 1b	2	0	0	13	0	0
Smith, p	2	0	0	0	5	0
Total	19	1	3	21	13	0

Newark ... 0 0 0 0 0 0 0—0
Montreal ... 0 0 0 0 1 0 .—1

Run batted in—Ripple. Two-base hits—Jordan, Shinners, Legett. Sacrifice—Neibergall. Stolen base—Shinners. Double plays—Cohen, Stevens and Windle. Left on bases—Newark 6, Montreal 1. Struck out—By Mamaux 3, Smith 1. Umpires—McCormick and Donnelley. Time of game—0:50.

Home-Run Hitters.

YESTERDAY'S HOMERS.

Lary, New York Americans ... 1
Simmons, Philadelphia Americans ... 1
Morgan, Cleveland ... 1
Myatt, Cleveland ... 1

The Leaders.

NATIONAL LEAGUE.

Klein, Phila.	26	Herman, Brooklyn	21
L. Wilson, Chi.	24	Hartnett, Chicago	19
Berger, Boston	24	Ott, New York	16

AMERICAN LEAGUE.

Ruth, New York	32	Morgan, Clev.	16
Foxx, Phila.	23	Reynolds, Chi.	15
Gehrig, N. Y.	21	Goslin, St. Louis	14
Simmons, Phila.	21		

League Totals.

National League ... 449
American League ... 371
Total ... 820

WESTERN LEAGUE.

Wichita 8, Topeka 2 (Saturday night).
Wichita 12, Oklahoma City 8 (1st).
Wichita 7, Oklahoma City 2 (2d).
Topeka 9, St. Joseph 5 (1st).
Topeka 5, St. Joseph 2 (2d).
Pueblo 5, Des Moines 2.
Omaha at Denver, rain.

STANDING OF THE CLUBS.

	W.	L.	P.C.		W.	L.	P.C.
Omaha	51	31	.622	Pueblo	42	43	.493
Wichita	51	35	.593	Des Moines	42	45	.483
Okla. City	45	42	.517	Topeka	39	52	.429
Denver	43	44	.494	St. Joseph	33	54	.379

YANKS TURN BACK WHITE SOX IN 9TH

Pipgras, Relief Hurler, Checks Rally With Bases Full and Three Runs Across.

SHAWKEYMEN BUNCH HITS

Outhit, 14-11, They Make Most of Drives to Triumph, 7 to 5—Lary Gets Homer in Sixth.

By WILLIAM E. BRANDT.

Special to The New York Times.

CHICAGO, July 13.—Beating back a ninth inning rally by the White Sox, the Yankees today won their second straight game from Chicago. The score was 7 to 5.

Rain in the morning and threatening clouds limited the attendance to 9,000, all of whom stood up and roared throughout the rally in the ninth which sent nine Chicago players to bat and ended with the bases filled, and three runs across, when Pipgras, relieving Sherid, made the dangerous Reynolds slap a bounder at Chapman.

Advantageous bunching of their day's supply of hits, saved the decision for the New Yorkers.

Sherid allowed fourteen hits, three more than the Yanks made, but Sherid until the ninth, had the knack of reaching his maximum effectiveness when runs threatened.

Byrd Opens With Double.

The Sox had sixteen left on bases and the Yanks only four. Nine of the ten Yankee hits off Dutch Henry, the former Giant, were bunched in clusters. Byrd opened the game with a double to the wall in left centre. Lary's single sent Byrd home. Ruth fanned, but Lazzeri bunted safely, then a wild throw by Tate on Gehrig's tap scored Lary.

The next Yankee hit was Gehrig's triple in the fourth. Rice's single sent Gehrig home. Then Henry held the Yanks hitless until the sixth. Lary led the Yankee rally with a homer into the lower left-field stands. Singles by Ruth, Lazzeri and Gehrig and Rice's infield out scored two more.

Ruth Tallies in Eighth.

The tenth hit off Henry helped score the last Yankee run. Ruth walked in the eighth. Lazzeri drove a single through the infield and Ruth advanced to third, scoring on Gehrig's infield out.

Two of the fourteen hits off Sherid were triples, and each was worth a run. Mulleavy's triple in the fourth drove home Jeffries. Barnes tripled in the fifth and Cissell scored him.

The uprising in the ninth centred about two pinch hitters, one pinch runner, three singles, a sacrifice fly and a two-bagger. The total netting three runs.

Pitcher Lou McEvoy joined the Yankees today. He was sent to Oakland of the Pacific Coast League late in June, but was recalled because he had won four games, one a five-hit performance.

Hargrave and Bengough have been sharing the catching here because Bill Dickey's shoulder, bruised in the Washington series, still bothers him.

The box score:

NEW YORK (A.)	ab.	r.	h.	po.	a.	e.
Byrd, rf	4	1	1	3	0	0
Lary, ss	5	2	2	1	1	0
Ruth, lf	2	2	1	2	0	0
Lazzeri, 2b	4	1	3	4	4	0
Gehrig, 1b	4	1	2	9	1	0
Rice, cf	4	0	1	2	0	0
Hargrave, c	4	0	1	5	1	0
Chapman, 3b	3	0	0	0	6	1
Sherid, p	4	0	0	1	2	0
Pipgras, p	0	0	0	0	0	0
Total	34	7	11	27	15	1

CHICAGO (A.)	ab.	r.	h.	po.	a.	e.
Jeffries, 3b	5	1	0	2	3	0
aCrouse	0	0	0	0	0	0
bRyan	0	0	0	0	0	0
Mulleavy, ss	5	0	3	5	6	0
Reynolds, rf	4	0	0	1	1	0
Jolley, lf	5	0	0	1	0	0
W'twood, c, 1b	5	1	2	8	0	0
Barnes, cf	5	2	4	0	0	0
Cissell, 2b	4	1	1	4	5	0
Tate, c	5	0	2	4	2	1
Henry, p	2	0	1	1	0	0
cMetzler	0	0	0	0	0	0
Walsh, p	0	0	0	1	0	0
dLyons	1	0	1	0	0	0
Total	41	5	14	27	17	1

aBatted for Jeffries in ninth.
bRan for Crouse in ninth.
cBatted for Henry in eighth.
dBatted for Walsh in ninth.

New York ... 2 0 0 1 0 3 0 1 0—7
Chicago ... 0 0 0 1 1 0 0 0 3—5

Runs batted in—Lary 2, Gehrig 2, Rice 2, Mulleavy, Cissell 2, Lyons 2. Two-base hits—Byrd, Lyons. Three-base hits—Gehrig, Mulleavy, Barnes. Home run—Lary. Sacrifice—Cissell. Double plays—Cissell, Mulleavy and Watwood; Jeffries, Mulleavy and Watwood; Mulleavy and Cissell. Hits—Off Henry 10 in 8 innings, Sherid 14 in 8 2-3. Wild pitch—Sherid. Bases on balls—Off Henry 3, Walsh 1, Sherid 5, Pipgras 1. Struck out—By Henry 4, Sherid 3. Left on bases—New York 4, Chicago 16. Winning pitcher—Sherid. Losing pitcher—Henry. Umpires—Owens, Moriarty and McGowan. Time of game—2:20.

BUFFALO WINS AND LOSES.

Beats Baltimore, 7-5, Then Succumbs by 12-2 in Nightcap.

BUFFALO, N. Y., July 13 (AP).—Terminating a six-game series, Buffalo and the league leading Baltimore club split today's double encounter and also halved the series. Buffalo won the opening game, 7 to 5, and lost the seven-inning nightcap by 12 to 2.

The box scores:

FIRST GAME.

BALTIMORE (I.)	ab.	r.	h.	po.	a.	e.
Stewart, 2b	3	2	1	3	2	0
Barton, rf	4	1	2	0	0	0
Gill, lf	5	0	0	5	0	0
Hauser, 1b	5	1	1	9	0	0
Stroner, 3b	4	0	0	1	0	0
McGowan, cf	4	0	0	3	0	0
Sand, ss	4	1	2	0	5	0
McMullin, c	3	0	0	5	0	0
Koupal, p	4	0	2	0	2	0
J. Weaver, p	0	0	0	0	1	0
Total	36	5	8	*26	10	0

BUFFALO (I.)	ab.	r.	h.	po.	a.	e.
Sax, ss	4	2	2	0	5	2
Thomas, 2b	5	1	1	3	6	0
Moore, lf	4	2	2	1	0	0
Tucker, rf	3	1	1	1	0	0
Tomlin, 1b	4	0	1	12	1	0
Mueller, cf	3	0	1	1	0	0
Barrett, 3b	3	0	0	2	1	0
Grube, c	4	1	2	6	0	0
Wilson, p	4	0	0	1	1	0
Total	34	7	10	27	14	2

*Two out when winning run scored.

Baltimore ... 1 0 3 0 0 1 0 0 0—5
Buffalo ... 0 0 1 0 0 0 1 3 2—7

Runs batted in—Barton 1, Hauser 3, Tucker 1, Sand 1, Grube 1, Thomas 1, Tomlin 1, Mueller 1, Moore 2. Two-base hits—Stewart, Barton. Three-base hit—Thomas. Home runs—Hauser, Tucker, Sand, Grube, Moore. Sacrifices—Stewart, Mueller. Double play—Stewart and Hauser. Left on bases—Buffalo 6, Baltimore 8. Bases on balls—Off Koupal 2, Wilson 2, J. Weaver 2. Struck out—By Wilson 5, Koupal 3, J. Weaver 1. Hits—Off Koupal 7 in 7 innings (none out in eighth), J. Weaver 3 in 1 2-3. Hit by pitcher—By Wilson (Barton). Wild pitch—Wilson. Losing pitcher—J. Weaver. Umpires—Chill, Erwin and Finneran. Time of game—2:05.

SECOND GAME.

BALTIMORE (I.)	ab.	r.	h.	po.	a.	e.
Stewart, 2b	4	1	2	3	0	0
Barton, rf	4	0	1	0	0	0
Gill, lf	3	2	3	2	0	0
Hauser, 1b	5	3	4	10	0	0
Stroner, 3b	5	0	1	4	0	
McGowan, cf	4	2	2	4	0	0
Sand, ss	4	2	3	0	5	0
Danning, c	4	0	1	2	0	0
Roy, p	4	1	1	0	2	0
Total	39	12	19	21	11	0

BUFFALO (I.)	ab.	r.	h.	po.	a.	e.
Sax, ss	3	0	0	3	5	0
Thomas, 2b	4	0	0	2	4	0
Moore, lf	3	2	2	0	0	0
Tucker, rf	1	0	0	2	0	0
Tomlin, 1b	3	0	1	7	0	0
Mueller, cf	3	0	0	1	0	0
Barrett, 3b	3	0	0	3	1	0
Hargreaves, c	3	0	1	3	1	1
Mangum, p	1	0	0	0	1	0
Williams, p	2	0	1	0	0	0
Total	26	2	5	21	10	1

Baltimore ... 1 0 3 0 5 3 0—12
Buffalo ... 0 0 0 1 0 1 0—2

Runs batted in—Hauser 4, Stewart 1, Tomlin 1, McGowan 1, Sand 3, Barton 1, Danning 1, Mueller 1. Two-base hits—Gill, Moore, Danning. Home runs—Stewart, Hauser 2, Sand. Left on bases—Buffalo 7, Baltimore 8. Bases on balls—Off Roy 4, Williams 1. Struck out—By Roy 2, Mangum 2, Williams 1. Hits—Off Mangum 12 in 4 1-3 innings, Williams 7 in 2 2-3. Hit by pitcher—By Mangum (Barton). Wild pitch—Roy. Losing pitcher—Mangum. Umpires—Erwin, Finneran and Chill. Time of game—2 hours.

Bullwinkle Loses in Denmark; King Sees 3 U. S. Stars Score

COPENHAGEN, Denmark, July 13 (AP).—George Bullwinkle of the College of the City of New York was beaten in the 800-meter run of an athletic meet today by the Dane, Albert Larson. Bullwinkle, covering the distance in 1:57, finished a full second behind the winner.

Pete Bowen, Ed Hamm and Steve Anderson, touring Europe with Bullwinkle and Tommy Warne of Northwestern, all won their events against picked athletes from Denmark, Sweden and Hungary. The King was among the enthusiastic spectators and personally congratulated the Americans.

TWO COLLEGE NINES PICKED ON AVERAGES

Penn and Cornell Each Place 3 Players on First League Team, Princeton Two.

DARTMOUTH HAS ONLY ONE

Two Each From Yale, Penn, Princeton and Dartmouth Are on Second Nine—Columbia Gets One.

Using the official combined batting and fielding average of each player in the Eastern Intercollegiate Baseball League as the basis of computation, two all-league teams have been selected. With the averages as the determining factor, the naming of a first and second team takes on added merit and is quite different from some all-star selections which are based only on personal opinion.

At the same time, it is to be seen that this system produces a highly unusual result right at the start, for the team that won the league championship and which was highly impressive all through the campaign, gets only one man on the first nine. Dartmouth, which carried off the first laurels in the initial season, the league having operated only unofficially in 1929, placed only Lauri Myllykangas, its hurler, on the first team.

Cornell Off Second Team.

Penn and Cornell each placed three players, and Princeton, which finished at the bottom of the standing, got two. Columbia and Yale, the other league members, did not get a single player on the first team.

The second team finds every league member, with the exception of Cornell, represented. Two men each from Yale, Penn, Princeton and Dartmouth are listed, and there is one from Columbia. Penn placed the pitcher on this team, the honor going to Walter Masters.

Myllykangas was pressed by the Penn hurler for the first-team berth, as the Dartmouth ace's total percentage was 2.356, while Masters's was 2.043. There were other cases in which the race was very close.

Penn First on Totals.

Taking the first and second teams, it is found that Penn placed a total of five players, Princeton gained four, Dartmouth and Cornell had three each, Yale placed two and Columbia had only one.

In making the compilation, only men who had played in six games or more were considered. The league schedule called for ten games for each member, but Yale and Cornell played only nine each, one at Ithaca having been rained out.

The two teams follow:

First Team.

Name and College.	Pos.	G.	Bat. PC.	Field PC.	Total PC.
Callaghan, Penn	1b.	8	.433	.967	1.400
Swift, Princeton	2b.	10	.366	.956	1.322
Goodman, Cornell	3b.	7	.360	.933	1.293
Handleman, Cornell	ss.	9	.297	.972	1.269
Cushman, Cornell	lf.	9	.371	1.000	1.371
Muldaur, Princeton	cf.	8	.417	1.000	1.417
Graupner, Penn	rf.	10	.500	.929	1.429
Caniglia, Penn	c.	10	.417	.952	1.369
*Myllykangas, D'mo'h.	p.	8	.406	.941	2.347
Team averages		10	.396	.960	2.356

*Pitching percentage, 1.000.

Second Team.

Name and College.	Pos.	G.	Bat. PC.	Field PC.	Total PC.
Vincent, Yale	1b.	9	.323	.990	1.313
Wilner, Penn	2b.	10	.316	.977	1.293
Vogt, Princeton	3b.	10	.343	.900	1.243
Rolfe, Dartmouth	ss.	10	.275	.949	1.224
Bradley, Columbia	lf.	10	.417	.929	1.346
McKenzie, Yale	cf.	6	.360	1.000	1.360
Hendey, Princeton	rf.	10	.400	1.000	1.400
McDonough, D'mouth	c.	10	.300	1.000	1.300
*Masters, Penn	p.	8	.296	.947	2.043
Team averages		10	.338	.970	2.108

*Pitching percentage, .800.

HARMON LOSES CUE TEST

Divides Blocks With St. Jean, but Is Beaten, 1,570-1,395.

Andrew St. Jean defeated Charles Harmon in their fourteen-block pocket billiard match which was concluded yesterday at the Strand Billiard Academy. The match was contested on the block basis, but as each won seven sessions, the winner was decided on points, St. Jean triumphing by virtue of having scored 1,570 to 1,395 for Harmon.

They divided the thirteenth and fourteenth blocks. St. Jean won, 125 to 95, in ten innings, in the afternoon, having a high run of 38. Harmon's best cluster was 41. At night, Harmon triumphed, 125 to 94, in twelve innings. Harmon made 36 in his best turn and St. Jean clicked 25.

SOUTHERN ASSOCIATION.

AT CHATTANOOGA.

		R.	H.	E.
Atlanta	0 0 0 0 3 3 0 5 0—11	12	0
Chattanooga	0 0 1 0 0 0 0 0 1—2	11	2

Batteries—Blethen and Polvogt; Daney, Karr and Kenna.

AT NEW ORLEANS.

Birmingham	1 0 0 0 0 0 0 0 4—5	9	4
New Orleans	0 1 1 0 7 2 0 1 .—12	18	3

Batteries—Hasty, Plue and Gibson, Eisemann; Gliatto and Anderson.

AT MEMPHIS.

Mobile	5 0 2 1 0 0 0 0 5—13	15	1
Memphis	2 0 1 0 0 0 0 0 3—6	5	1

Batteries—Leonard, Creson and Hill; Walker, Weizer and Campbell.

AT NASHVILLE.

First Game.

Little Rock	1 0 0 1 1 0 2 2 0—7	15	1
Nashville	4 0 2 3 0 0 0 3 .—12	17	1

Batteries—J. Moore, Barnabe, Marty, Eddleman and Shinault; McColl and W. Moore.

Second Game.

Little Rock	1 0 0 1 0 0 3—5	9	1
Nashville	0 0 0 2 0 1 0—3	5	1

Batteries—Eckert, J. Moore and Kandler, Shinault; Sanders, Zumbro and W. Moore.

STANDING OF THE CLUBS.

	W.	L.	PC.		W.	L.	PC.
Memphis	60	30	.667	Little Rock	48	46	.511
N. Orleans	49	39	.557	Chat'nooga	43	47	.478
Bir'ham	48	41	.539	Nashville	38	53	.418
Atlanta	47	44	.516	Mobile	28	61	.315

HEAVY ATTACK WINS FOR THE ATHLETICS

Coffman and Holshauser Are Pounded as Browns Lose, 12-1—Victors Take League Lead.

SIMMONS HITS 21ST HOMER

Philadelphia Scores 5 in First and 4 in Third—Mahaffey Stars on the Mound.

ST. LOUIS, July 13 (AP).—The Philadelphia Athletics hit Coffman and Holshauser hard today and defeated the Browns, 12 to 1. The Athletics had two big innings, the first, in which they scored five runs, and the third, when they scored four.

Al Simmons hit his twenty-first homer of the season in the third inning. Mahaffey allowed the Browns only eight hits. The victory made it two straight for the Athletics and put them in first place, a game ahead of the Senators.

The box score:

PHILADELPHIA (A.)	ab.	r.	h.	po.	a.	e.
Bishop, 2b	5	2	2	4	4	0
Haas, cf	5	0	1	4	0	0
Cochrane, c	4	1	0	4	0	0
Schang, c	0	0	0	0	0	0
Simmons, lf	5	2	3	2	0	0
Foxx, 1b	4	1	0	7	1	0
Miller, rf	4	2	2	1	0	0
Dykes, 3b	5	3	4	1	0	0
Boley, ss	5	1	2	4	3	0
Mahaffey, p	5	0	3	0	0	0
Total	42	12	17	27	8	0

ST. LOUIS (A.)	ab.	r.	h.	po.	a.	e.
McNeely, 1b	4	0	0	11	1	[illegible]
O'Rourke, 3b	4	0	2	1	0	[illegible]
Goslin, lf	4	0	0	3	0	[illegible]
Kress, ss	4	0	2	4	4	[illegible]
Ferrell, c	4	0	0	1	1	[illegible]
Schulte, cf	4	0	1	0	0	[illegible]
Melillo, 2b	4	0	1	3	3	[illegible]
Gullic, rf	4	1	1	4	0	[illegible]
Coffman, p	0	0	0	0	0	[illegible]
Holsh'ser, p	3	0	1	0	2	[illegible]
Total	34	1	8	27	11	[illegible]

Philadelphia ... 5 0 4 1 0 0 2 0 0—12
St. Louis ... 0 0 1 0 0 0 0 0 0—1

Runs batted in—Cochrane 1, Dykes 2, Boley 3, Simmons 1, Mahaffey 2, McNeely 1, Miller 1, Bishop 1, Haas 1. Two-base hits—Dykes 2, Boley, Haas. Three-base hit—Bishop. Home run—Simmons. Stolen base—Cochrane. Double plays—Kress and Melillo; Boley, Bishop and Foxx. Left on bases—Philadelphia 7, St. Louis 7. Bases on balls—Off Mahaffey 1, Coffman 2, Holshauser 2. Struck out—By Mahaffey 2, Holshauser 2. Hits—Off Coffman 7 in 2 1-3 innings, Holshauser 10 in 6 2-3. Losing pitcher—Coffman. Umpires—Nallin and Dineen. Time of game—1:47.

NEW YORK A. C. NINE LOSES TO ERIE A. A.

Succumbs by 12 to 10, Eight-Run Attack in the Sixth Inning Deciding.

An eight-run rally in the sixth inning enabled the Erie A. A. baseball team to triumph over the New York Athletic Club nine, 12 to 10, at Travers Island yesterday. The victors were outhit 19 to 12, but five passes and three errors aided them in their scoring.

The New York A. C. team took a lead in the opening stanza when walks to Ingram and Miller and a long triple by Harry Courtney accounted for three runs. From this point to the seventh frame they were held scoreless by Brenie Weintraub, Erie twirler, but in the seventh the home team added six runs on seven hits, and another tally in the ninth on two singles and a double.

Erie started its scoring in the fourth when it made two runs. It took the lead in the next stanza with two more markers as a result of a single by Perez and Wieting's home run. An eight-run rally in the sixth clinched the game for the victors, four safe blows, two misplays and two walks figuring in the splurge.

The box score:

ERIE A. A.	ab.	r.	h.	po.	a.	e.
Wieting, cf	4	2	3	2	0	0
Sutherland, ss	5	1	1	3	0	0
Safchick, 3b	5	1	1	3	1	0
Richards, 1b	5	1	2	10	2	0
Corcoran, 2b	5	2	1	1	4	0
King, lf	4	1	0	2	0	0
Weintraub, p	5	1	1	0	2	0
Perez, c	4	2	3	5	0	0
DeVestern, rf	3	1	0	1	1	0
Total	40	12	12	27	10	0

NEW YORK A. C.	ab.	r.	h.	po.	a.	e.
Ingram, 3b	5	2	4	2	2	1
Miller, cf	5	2	1	2	0	0
Alexander, rf	4	0	1	0	0	0
Courtney, lf	5	2	3	0	0	0
Ryan, 2b	5	1	3	4	4	0
Graham, 1b	5	2	2	8	0	0
Schepps, ss	5	1	2	2	4	1
McLaughlin, c	5	0	3	5	0	0
Fiorenza, p	2	0	0	0	1	0
Gillespie, p	2	0	0	0	1	0
aHoctor	1	0	0	0	0	0
Total	44	10	19	*26	12	[illegible]

*Wieting out, ran out of base line in eighth.
aBatted for Gillespie in ninth.

Erie A. A. ... 0 0 0 2 2 8 0 0 0—12
New York A. C. ... 3 0 0 0 0 0 6 0 1—10

Two-base hits—Miller, Ryan, Graham, McLaughlin. Three-base hits—Courtney, Ryan, Schepps, Corcoran. Home runs—Ingram, Wieting, Safchick. Stolen base—Schepps. Sacrifices—Alexander, King, Richards. Left on bases—New York A. C. 9, Erie A. A. 4. Struck out—By Fiorenza 4, Gillespie 1, Weintraub 3. Bases on balls—Off Fiorenza 1, Gillespie 1, Weintraub 2. Double play—Schepps, Ryan and Graham. Hits—Off Fiorenza 9 in 5 1-3 innings, Gillespie 3 in 3 2-3. Umpires—Meehan and Murray. Time of game—2:30.

Police Nine Wins, 7-3.

The New York Police Department baseball team defeated the New York Independents nine, 7-3, before 1,000 spectators at Dyckman Oval yesterday.

The score by innings:

		R.	H.	E.
N. Y. I'endents	0 0 1 0 0 0 2 0 0—3	8	4
N. Y. Police D.	1 0 0 0 3 2 0 1 .—7	10	1

Batteries—Lewis and Merken; Noelpell and Sullivan.

PACIFIC COAST LEAGUE.

AT SAN FRANCISCO.

First Game.

	R.	H.	E.
Portland	2	10	1
San Francisco	4	13	1

Batteries—Fullerton and Woodall; McDougal and Penebsky.

Second Game.

Portland	8	14	1
San Francisco	4	8	6

Batteries—McDonald and Palmisano; Zinn, Turpin and Penebsky.

AT LOS ANGELES.

First Game.

Seattle	5	10	4
Los Angeles	2	9	1

Batteries—Hubbell and Cox; Gabler and Skiff.

Second Game.

Seattle	0	2	2
Los Angeles	10	13	0

Batteries—Simon, Lamanski, Hanson and Borreani, Greer; Walsh and Warren.

AT OAKLAND.

First Game.

Missions	2	5	2
Oakland	10	16	0

Batteries—Nelson, Darraugh and Walgren; Edwards and Lombardi.

Second Game.

Missions	8	15	1
Oakland	7	12	1

Batteries—T. Pillette and Hofman; Pearson and Read.

AT SACRAMENTO.

First Game.

Hollywood	4	8	1
Sacramento	7	14	1

Batteries—Hollerson, Hulvey, Wetzel and Severeid; Flynn, Gillick, Thomas and Wirts.

Second Game.

Hollywood	4	11	4
Sacramento	1	6	0

Batteries—Rhodes and Bassler; Vinci and Koehler.

STANDING OF THE CLUBS.

	W.	L.	PC.		W.	L.	PC.
Los Angeles	57	42	.576	Oakland	52	48	.520
Sacramento	53	45	.541	Missions	48	52	.480
Hollywood	53	46	.535	Seattle	44	56	.440
San Fran'co	52	48	.520	Portland	39	61	.390

TEXAS LEAGUE.

Wichita Falls 1, Beaumont 0.
Dallas 4, Houston 3.
Shreveport 8, San Antonio 3.
Waco 6, Fort Worth 0.

STANDING OF THE CLUBS.

	W.	L.	PC.		W.	L.	PC.
Wichita F.	15	5	.750	Shreveport	10	9	[illegible]
Waco	12	8	.600	San Ant'io.	7	12	[illegible]
Houston	11	8	.579	Dallas	7	13	[illegible]
Fort Worth	11	9	.550	Beaumont	5	14	[illegible]

Hitchcock's Poloists Triumph in Test Match; Pedley Stars

PEDLEY, HITCHCOCK STAR IN POLO TEST

Score 6 Goals Each as Whites Beat Reds, 14-5—Candidates for U. S. Team in Action.

PETE BOSTWICK RIDES HARD

Records All Markers for Losers, Receiving Brilliant Support From Winston Guest.

By VERNON VAN NESS.

Special to The New York Times.

PORT WASHINGTON, L. I., July 13.—Tommy Hitchcock Jr., playing a star rôle himself, led his Whites, all candidates for the American polo defense team, to a 14 to 5 victory over the Reds, on which were three other candidates, in a thrilling match on Fleischman Field today.

A crowd of about 3,000 witnessed the contest, the next to last of the informal test scrimmages.

Hitchcock, who had not played through a full game for three weeks, was pretty much his old self, with his mallet working as accurately as ever. Eric Pedley was close to his best form and between Pedley and Hitchcock, twelve of the fourteen goals were divided equally.

However, their play could not completely overshadow that of young Earle Topping or of J. C. Rathborne, for these played a stellar game also.

Guest Excels on Defense.

The Reds rated at 26 goals to 33 for the Whites. On the Reds, Pete Bostwick dominated the scoring, recording all the goals his side made. While he carried off honors by his fine shot making, especially on his angle drives, he did not take away any glory from Winston Guest, the Reds' No. 2 man. Guest played a very brilliant game on defense and was of material aid to Bostwick.

There was no doubt from the outset but that the Whites had the advantage that their handicap rating indicated. And as the match went on it became increasingly apparent that the Whites would win as they pleased. Hitchcock rode at No. 2 in the first two periods and Hopping at No. 3. In the third they switched. The change seemed to add a greater punch to the team's attack.

Pedley counted soon after the match started and it was the lone goal of the first period. Bostwick got away in the next session, scoring two beautiful angle shot goals all alone, to put his side in front for the only time. Hitchcock tied the score near the end of the period on an assist by Pedley.

Pedley Breaks Mallet.

In the third session Hitchcock scored again, Pedley driving up the ball. Pedley broke his mallet in half on that shot, but made another drive with his wrecked club to set the ball in position for Hitchcock. In the fourth Pedley, Hitchcock and Rathborne each scored.

Young Hopping bagged a goal in the sixth, Pedley and Hitchcock each one in the seventh and then closed out the match with some sensational riding and hitting in the eighth to net 5 goals, 3 by Pedley in rapid succession and 2 by Hitchcock, all cleverly executed.

As for Bostwick, he was held in check by Hitchcock and Pedley, both of whom rode him off as he made bids for the ball. But in the fifth he got away again, riding daringly to smash in two angle shot goals by himself. He came through with his fifth and final goal in the sixth, about the best of the match.

The line-up:

Whites (14).	Reds (5).
1—Eric Pedley	1—G. H. Bostwick
2—T. Hitchcock Jr.	2—W. F. C. Guest
3—E. A. S. Hopping	3—E. W. Hopping
Back—J. C. Rathborne	Back—H. W. Williams

SCORE BY PERIODS.

Whites	1	1	1	3	0	1	2	5	—14
Reds	0	2	0	0	0	2	1	0	— 5

Goals—White: Pedley 6, Hitchcock 6, Hopping 1, Rathborne 1. Reds: Bostwick 5.
Referee—Captain Wesley J. White.
Time of Periods—7½ minutes.

ROCKAWAY FOUR TRIUMPHS.

Williston Beaten, 11 to 5—Lieut. Jones Scores 8 Goals.

Special to The New York Times.

CEDARHURST, L. I., July 13.—Lieutenant McDonald Jones captured the individual scoring honors with eight goals as the Rockaway polo team defeated the Williston four, 11 to 5, in the competition for the Independence Cups at the Rockaway Hunting Club today. The contest was originally scheduled for Saturday, July 5, but was postponed.

The line-up:

Rockaway (11).	Williston (5).
1—F. F. Alexandre.	1—R. McKenney.
2—Capt. P. Rodes.	2—C. Powell.
3—Lt. McD. Jones.	3—W. Post.
Back—J. W. Maitland.	Back—E. W. Eaton.

SCORE BY PERIODS.

										Hcp.	Ttl.
Rockaway	1	2	0	3	2	1	2	0	—11	0	11
Williston	0	0	0	0	1	1	0	2	— 4	1	5

Goals—Rockaway: Lt. Jones 8, Alexandre 3. Williston: McKinney 2, Eaton, Powell, by handicap 1.
Referees—Stewart Voss and L. T. Whitehead. Time of periods—Eight of 7½ minutes each.

WOODBRIDGE RECORDS SET.

Robinson, Moore Establish Track Marks in Auto Races.

Special to The New York Times.

WOODBRIDGE, N. J., July 13.—Two new track records were established at the Woodbridge board speedway today as more than 12,000 watched the card of auto races.

Bob Robinson of Daytona Beach, Fla., won the feature twenty-five-mile event in the record time of 19:12. The former record, 19:50, was held by Fred Frame of Los Angeles. Lou Moore of Hollywood, Cal., set a track mark in the time trials when he whirled around the half-mile bowl in 0:20 4-5, to better by two-fifths of a second his own record of last year.

Frank Farmer of Philadelphia was second in the twenty-five-mile race, with Rick Decker of New Dorp, N. Y., third and Fred Frame fourth.

Gallant Fox Runs Saturday.

CHICAGO, July 13 (AP).—Having added another $64,750 to the pot of gold he is earning for William Woodward, the fleetfooted Gallant Fox today was being groomed for next Saturday's $25,000 Arlington Cup, with the chance to press a bit closer to the all-time American earning record of the great Zev.

Spring Lake Four Wins, 7-4.

Special to The New York Times.

SPRING LAKE, N. J., July 13.—The Spring Lake polo team defeated the Allenhurst four by 7 to 4 on the Spring Lake field today.

100,000-Franc Race Is Won By Ball Dog; Myoarch Second

LE TOUQUET, France, July 13 (AP).—Society turned out in force today to see Jefferson Davis Cohn's Bull Dog win the 100,000 francs Prix Fleche d'Or—Golden Arrow. The Marquis de Llanos' Myoarch was second and Edouard Hensiquet's Montreal third.

AUTEUIL, France, July 13 (AP).—Sylla, owned by P. Mathe-Dum, won the 3,100-meter hurdle race, the Prix Aguado, feature event of today's program. Alexis de Leaus's Sucre de Choix was second and Le Guye's Triplicata third. The race was worth 50,000 francs and the winner paid about 6 to 1.

SADDLE RIVER FOUR DEFEATED AT POLO

First Division B Team's Rally in Final Period Takes Hard-Fought Game, 6-4.

Staging a brilliant rally in the final chukker, the First Division Class B polo team conquered the Saddle River four, 6 to 4, in a thrilling match before 3,000 at the Fort Hamilton Army Reservation yesterday.

An accident occurred in the opening chukker when Lieutenant J. D. Scott was injured. He was replaced by Captain Charles Wilkinson for the remainder of the game. Scott was hurt only a few minutes after play started when he was hit on the head with Peter Delugo's mallet as the latter attempted to drive the ball out of danger in front of the Saddle River goal.

The game was one of the most closely contested matches seen at Fort Hamilton this year. The rival teams were unable to do any scoring during the first two periods due to the fine defensive work of the backs, but in the third chukker Earl Hopper tallied for the visitors by scoring two goals in rapid succession.

After Andy Clough had given Saddle River a 4-3 lead in the fifth period, the First Division four rallied in the final chukker to clinch the match. A goal by Wilkinson tied the score and two in a row by Van Houten won the game.

The line-up:

First Division (B) (6).	Saddle River (4).
1—Lieut. Van Houten.	1—Peter Delugo
2—Lieut. J. D. Scott	2—Earl Hopper
3—Capt. D. M. Scott	3—Anson Clough
Back—Capt. T. Harris	Back—Frank Clark

SCORE BY PERIODS.

First Division (B)	0	0	1	2	0	3	—6
Saddle River	0	0	2	1	1	0	—4

Goals—First Division: Captain Scott, Van Houten 3, Harris, Wilkinson. Saddle River: Hopper 2, Clough 2.
Substitution—Captain C. A. Wilkinson for Lieutenant Scott.
Referee—Colonel Thuis. Time of periods—Six of 7½ minutes.

112TH ARTILLERY VICTOR.

Defeats Essex Troop Polo Team by Score of 8 to 2.

Special to The New York Times.

TRENTON, N. J., July 13.—Continuing the fast play that has distinguished its outdoor season from the very beginning, the 112th Field Artillery polo team today defeated the crack Essex Troop four of Newark at the artillery farm, 8 to 2.

The line-up:

112th Artillery (8).	Essex Troop (2).
1—Major E. J. Towers	1—Charles Brady
2—Capt. A. J. Moore	2—Charles Hodge
3—Lt. J. T. Wilson	3—Lt. Frank Doetterl
Back—Col. E. C. Rose	Back—Major Frederick Herr

Goals—112th Artillery: Towers 1, Moore 3, Wilson 3, Rose 1. Essex Troop: Hodge 1, Doetterl 1.
Substitutions—Captain Miller for Colonel Rose.
Referee—Lieutenant V. W. Willey.

POLO HONORS WON BY THIRD CAVALRY

Fort Myer Riders Beat Philadelphia Country Club in Southeastern Circuit Final.

4,000 SEE THE CONTEST

Lieut. Makinney Scores Five Goals as His Side Triumphs by Count of 11 to 3.

Special to The New York Times.

PHILADELPHIA, July 13.—Displaying a wonderful attack and well-balanced defense, the Third Cavalry Yellows from Fort Myer, Va., carried off the Southeastern circuit polo championship today by trouncing the Philadelphia Country Club riders on the Bala Turf, 11—3.

Four thousand fans filled the stands and cheered, much of the applause favoring the fast-moving army riders. In notching this championship, the Third Cavalry is on the way to its fifth title in the National Circuit championships to be played next month on the Point Judith Turf at Narragansett Pier.

Before lifting the title today, the Third Cavalry riders won the Southern section of the intercircuit matches, the Argentine Embassy Cup and the War Department Open Cup.

Each team had a nine-goal total so the match was played on the flat. In the scoring for the Army, Lieutenant Makinney stood shoulders over the rest, with five goals, while Lieutenant Noble came next with three, Captain Devine obtained two, while Lieutenant Robinson banked a solitary marker.

For the Bala horsemen, Wistar Randolph notched two goals and Eric De Spoelberch registered one.

The line-up:

Third Cavalry (11).	Philadelphia (3).
1—Lieut. C. H. Noble	1—Jay Cooke 2d
2—Lieut. F. W. Makinney	2—Wistar Randolph
3—Capt. M. A. Devine	3—G. H. Earle 3d
Back—Lieut. Thomas Robinson	Back—Eric de Spoelberch

SCORE BY PERIODS.

Third Cavalry	1	3	2	0	0	5	—11
Country Club	1	0	0	1	1	0	— 3

Goals—Third Cavalry: Lieutenant Makinney 5, Lieutenant Noble 3, Captain Devine 2, Lieutenant Robinson 1. Country Club: Randolph 2, De Spoelberch 1.
Referee—Thomas Graham. Timer—J. K. Shell. Time—Six chukkers of 7½ minutes each.

TEAM A POLO VICTOR AT GOVERNORS ISLAND

Turns Back First Division A Quartet by 9-2—Lieut. Wofford and Col. Morris Excel.

The Governors Island A polo team defeated the First Division A team of Fort Hamilton, 9 to 2, at Governors Island yesterday. The losers played with only two regulars in the line-up, Captains Wise and Blue, and did not actually score a goal from the field, both their counters being by handicap.

Lieutenant Wofford and Colonel Morris were the stars of the Governors Island attack, each registering four goals. Major P. R. Davison accounted for the other goal for the victors.

The line-up:

Governors Isl. A (9).	First Division A (2).
1—Major Davison	1—Lt. Hutchins
2—Lt. Kornblum	2—Capt. Wise
3—Lt. Wofford	3—Lt. Pierce
Back—Col. Morris	Back—Capt. Blue

SCORE BY PERIODS.

								Hdp.	Tot.
Governors Isl. A	1	1	2	1	1	3	—9	0	9
First Division A	0	0	0	0	0	0	—0	2	2

Goals—Governors Island A: Lt. Wofford 4, Col. Morris 4, Major Davison. First Division A: By handicap 2.
Referee—Hill. Time of periods—Six of 7½ minutes each.

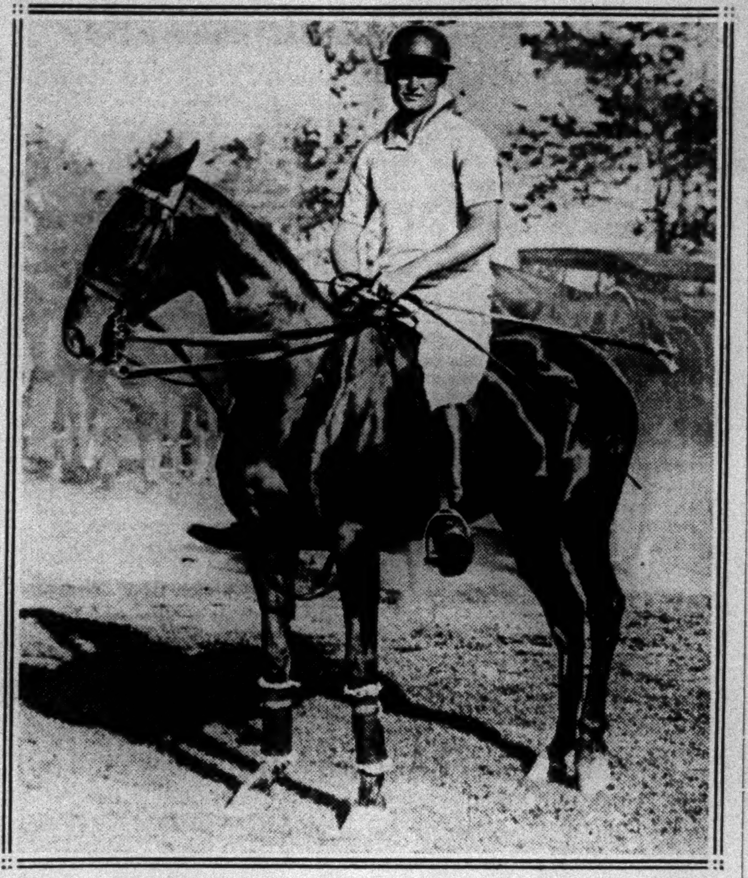

Photo by Edwin Levick.

ONE OF THE STARS IN POLO AT SANDS POINT.
Eric Pedley, Candidate for the United States International Team, Who Scored Six Goals for the Whites Against the Reds.

CHAPMAN CAPTURES MOTOR-PACED RACE

Improves Standing in Title Series With 40-Mile Victory at N. Y. Velodrome.

George Chapman, veteran American cyclist, improved his standing in the series for the American motor-paced championship by capturing the 40-mile title event last night at the New York Velodrome track. Fourteen thousand spectators saw the former titleholder stave off the last mile challenge of Franz Deulberg of Germany, who was second.

Alfred Letourner of France was third and Franco Georgetti of Italy fourth in the race. Gerard Debaets of Belgium was a poor fifth, while Freddie Spencer was removed from the track at the 30-mile because he was distanced.

Letourner still leads in the point standing with 38 points. Georgetti is next with 36, Chapman has 33, Charlie Jaeger 29, Deulberg 23, Spencer 5, and Debaets 1.

THE SUMMARIES.

Half Mile Novice (Amateur)—Won by Jack Gruber, Unione Sportiva Italiana; Jean Faupt, Acme Wheelmen, second; James Roth, Acme Wheelman, third. Time—1:06.

Half Mile Handicap (Professional)—Won by Jimmie Walthour Jr., New York (15 yards); Waldorf McClay, Newark (40 yards), second; Norman Hill, San Francisco (20 yards), third; Edward Raffo, New York (15 yards), fourth; Harris Horder, Australia (scratch), fifth; Charles Panatierre, New York (60 yards), sixth; Horace Horder, Australia (20 yards), seventh. Time 57.

One-Mile Three-Cornered match Race (Professional)—Cecil Walker, Australia; Avanti Martinetti, Italy; Willie Honeman, Newark. Won by Martinetti in straight heats. First heat won by Martinetti. Time—2:54, last eighth 12 3-5. Second heat won by Martinetti. Time—2:46, last eighth 12.

Half-Mile Handicap (Amateur)—Won by Tino Rebeli, Alpine Wheelmen (40 yards); Wesley Wood, New York (60 yards), second; Monroe Levy, Acme Wheelmen (35 yards), third; John Seeholtz, New York (60 yards), fourth; Rene Devos, Belgium (50 yards), fifth; Robert Lipsett, Century Road Club (70 yards), sixth. Time—0:54 3-5.

Five-Mile Open (Professional)—Won by William Grimm, Maplewood, N. J.; Harry Horan, Newark, second; Horace Horder, Australia, third; Anthony Beckman, Secaucus, N. J., fourth; Jack Sheehan, Newark, fifth; Harvey Black, Newark, sixth; Cecil Walker, Australia, seventh. Time—9:49 2-5.

Miss-and-Out Open (Amateur)—Won by Edward Seufert, Bayview Wheelmen; William Behrens, Bayview Wheelmen, second; Harry Newman, Century Road Club, third; Anthony Cardinali, Unione Sportiva Italiana, fourth; Joseph Gillen, Century Road Club, fifth. Time—2:30 1-5. Distance—One mile, one lap.

40-Mile Motor-Paced Championship (Professional)—Franco Georgetti, Italy, paced by Jean Antenucci, Italy; Gerard Debaees, Belgium, paced by Otto Miller, New York; George Chapman, Newark, paced by James Hunter, Newark; Franz Deulberg, Germany, paced by Charlie Stein, Boston; Freddie Spencer, Plainfield, N. J., paced by William Zipf, Hillside, N. J.; Alfred Letourner, France, paced by Thomas Grimm, Newark. Won by Chapman; Deulberg, second; Letourner, third; Georgetti, fourth; Debaets, fifth; Spencer, sixth. Time—1:02:50 1-5.

ORAWORTH POLOISTS SCORE

Beat Governors Island Second Quartet by 16 to 3.

Special to The New York Times.

ORADELL, N. J., July 13.—With George Oliver Jr. leading the attack with eight goals, the Oraworth Club polo team defeated the Governors Island second team quartet 16—3, on the victor's grounds today.

The line-up:

Oraworth Club (16).	Governors Isl. 2ds (3)
1—Devlin	1—Burke
2—Oliver	2—Dupuy
3—Blanvelt	3—Coxe
Back—Hennessy	Back—Wagner

SCORE BY PERIODS.

Oraworth Club	5	4	1	1	4	1	—16
Governors Island Seconds	1	1	1	0	0	0	— 3

Goals—Oliver 8, Blauvelt 4, Hennessy 3, Devlin 1, Burke 2, Coxe 1.
Referee—Sebastian. Time of chukkers 7½ minutes.

Eatontown Poloists Triumph.

Special to The New York Times.

EATONTOWN, N. J., July 13.—The Eatontown polo quartet defeated the High Hats, 8 to 6, at the Eatontown Polo Club field today.

MARQUET IS FIRST IN ROAD BIKE TESTS

Gains 12 Points to Qualify for New York State Senior Title Finals.

ROSE HEADS ACME RIDERS

Tuccillo, Scherwenik and Juner Also Score—Century Road Club Field Led by Keating.

Sixty cyclists from the Manhattan, Bronx, Brooklyn and Long Island divisions of the Unione Sportiva Italiana cycling club competed yesterday in two series of elimination races, senior and junior, to select competitors for the New York State bicycle championships to be held next month. The events were held over the Pelham Parkway course, Bronx.

Winning one race, placing second in two and fourth in another, Albert Marquet, Manhattan, won the senior series, with a point total of 12. Ernest MacAdams, Long Island, was second, with 11 points. Emil Cutaneo, Brooklyn, and Arthur Boutis, Long Island, were third and fourth, respectively. These four will ride in the State finals.

THE SUMMARIES.

Senior Events.

Ten-Mile Point Race (sprint every mile for points)—Won by Arthur Boutis, Long Island, 24 points; Albert Marquet, Manhattan, 19, second; Norman Mackenzie, Long Island, 14, third; Ernest MacAdams, Long Island 13, fourth. Time—26:32 1-5.

Five-Mile Open—Won by Albert Marquet, Manhattan; Ernest MacAdams, Long Island, second; Alfred Patti, Brooklyn, third; Emil Cutaneo, Brooklyn, fourth. Time—14:10.

Half-Mile Sprint—Won by Ernest MacAdams, Long Island; Albert Marquet, Manhattan, second; Fred Fornaca, Bronx, third; Norman Mackenzie, Long Island, fourth. Time—1:08 1-5.

One-Mile Sprint—Won by Emil Cutaneo, Brooklyn; Fred Fornaca, Bronx, second; Ernest MacAdams, Long Island, third; Albert Marquet, Manhattan, fourth. Time—2:27 3-5.

Point Standing.

Marquet 12.	Fornaca 5.
MacAdams 11.	Mackenzie 3.
Cutaneo 6.	Patti 2.
Boutis 5.	

Junior Events.

Five-Mile Point Race (sprint every mile for points)—Won by Joe Serpico, Brooklyn, 25 points; Louis Bendi, Long Island, second, 15; Carlo Di Martini, Bronx, third, 9; Willie Ferrulli, Brooklyn, fourth, 6. Time—15:23 2-5.

Two-Mile Open—Won by Louis Bendi, Long Island; Carlo Di Martini, Bronx, second; Willie Ferrulli, Brooklyn, third; Joe Serpico, Brooklyn, fourth. Time—5:40.

One-Mile Sprint—Won by Joe Serpico, Brooklyn; Louis Bendi, Long Island, second; Willie Ferrulli, Brooklyn, third; Carlo Di Martini, Bronx, fourth. Time—2:58 3-5.

Half-Mile Sprint—Won by Joe Serpico, Brooklyn; Louis Bendi, Long Island, second; Carlo Di Martini, Bronx, third; Willie Ferrulli, Brooklyn, fourth. Time—1:21.

Point Standing.

Serpico 16.	Di Martini 8.
Bendi 14.	Ferrulli 6.

Forty in Acme Field.

Arthur Rose, Acme Wheelmen sprinter, won his club's series of senior elimination bike races to determine competitors for the New York State cycling championships from a field of forty yesterday, over the Pelham Parkway course.

Dominick Tuccillo and Al Scharwenik were tied for second place, each with 7 points, and Oscar Juner followed with 6½. They will represent their club in the State finals.

THE SUMMARIES.

Senior Events.

Half-Mile Sprint—Won by Arthur Rose; Dominick Tuccillo, second; Evald Monson, third; Oscar Juner, fourth. Time—1:01 3-5.

One-Mile Sprint—Won by Oscar Juner; Charles Napolitano, second; Al Scherwenik, third; Evald Monson, fourth. Time—3:01 2-5.

Five-Mile Open—Won by Al Scherwenik; Arthur Rose, second; Dominick Tuccillo, third; Evald Monson, fourth. Time—14:22 1-5.

Ten-Mile Point Race (Sprint Every Mile For Points)—Won by James McManus, 37 points; Arthur Rose, second, 23; Dominick Tuccillo, third, 12; Oscar Juner and Eddie Nolan tied for fourth place with 3½ points each.

Point Standing.

Rose 11.	Juner 6½.
Tuccillo 7.	McManus 5½.
Scherwenik 7.	Monson 4.

Keating Wins Three Races.

Winning three of four races, Frank Keating, Century Road Club of America cyclist, led a field of thirty cyclists to place first in the New York State elimination contests for senior riders, held yesterday over the Harlem River Speedway.

THE SUMMARIES.

Senior Events.

Half-Mile Sprint—Won by Frank Keating; Joseph Gillen, second; Marco Rosales, third; Robert Enright, fourth.

One-Mile Sprint—Won by Frank Keating; Joseph Gillen, second; Marco Rosales, third; Robert Enright, fourth.

Five-Mile Race—Won by Frank Keating; Marco Rosales, second; Joseph Gillen, third; Andrew Hamil, fourth.

Miss-and-Out Race (Distance 5½ Miles)—Won by Robert Enright; Andrew Hamil, second; Frank Downey, third; J. Mames, fourth.

Point Standing.

Keating 15.	Enright 7.
Gillen 8.	Hamil 4.
Rosales 7.	Downey 2.

Junior Events.

Half-Mile Sprint—Won by Dave Miller; Robert Kramer, second; William Soderberg, third; Howard Helling, fourth.

One-Mile Sprint—Won by William Soderberg; Robert Kramer, second; Dave Miller, third; Howard Helling, fourth.

Two-Mile Race—Won by Howard Helling; Robert Kramer, second; William Soderberg, third; Dave Miller, fourth.

Miss-and-Out Race (Distance 2½ Miles)—Won by Robert Kramer; William Soderberg, second; Robert Ellis, third; Dave Miller, fourth.

Point Standing.

Kramer 14.	Helling 7.
Soderberg 12.	Ellis 2.
Miller 7.	

Chizzollin Leads Qualifiers.

August Chizzollin, with three victories in four events, led the Century Road Club Associations' qualifiers for the New York State cycling championships in the races held yesterday over the Harlem River course. The other qualifiers were Edward Schuster, Ben DeBenidictis and Robert Lipsett Jr.

THE SUMMARIES.

Ten-Mile Races—Won by August Chizzollin; Howard Bresnan, second; Edward Schuster, third; Charles Dougherty, fourth. Time—33:50 1-5.

Five-Mile Race—Won by Chizzollin, Ben DeBenidictis, second; Robert Lipsett Jr., third; Dougnerty, fourth. Time—14:33 3-5.

One-Mile Sprint—Won by Schuster, Lipsett, second; Dougherty, third; Mike Mazzilli, fourth. Time—4:14 3-5.

Half Mile Sprint—Won by Chizzollin, Schuster, second; DeBenidictis, third; Thomas Avenia, fourth. Time—2:20.

Point Standing.

Chizzollin 15	Lipsett 5
Schuster 10	DeBenidictis 5

Met. A. C. Race to Molino.

Starting from the 5-minute mark, Joe Molino, Metropolitan Athletic Club cyclist, won his club's 15-mile handicap bike race yesterday over the Ocean Parkway course, Brooklyn.

Other News of Sports On Next Three Pages

TODAY'S RACING ENTRIES AT THE VARIOUS TRACKS

Empire City.

FIRST RACE—The Blue Bird; purse $1,000; claiming; 2-year-olds; five furlongs.

9911 Leader 108	9868[3]Backfire ...111
9862 Cho-San 105	9862 C. Clarke...114
9895 Quita 116	9812 P't'ia Agnes.114
9899 Star Button.116	9911[3]Blk. Bunny.†112
9899 Or'd's Play.114	9572[2]Janie G.....111
—— Star Laddie.114	9911 My Friar..†101
9826 Morroll ...*109	—— Firecracker. 108
—— Stabilizer ..†101	

SECOND RACE—The Yankee; purse $1,000; 3-year-olds; about six furlongs.

9884[2]Limbus 111	9586 Raccoon ...111
9896[3]Bud Broom.111	9400 Prometheus .111
9907 B'keye Poet.117	9914[2]Lost Agnes.108
8282 Westward ..111	9914 Spellbound ..106
8590 Mabla 106	

THIRD RACE—The Venus; purse $1,000; fillies and mares; 3-year-olds and upward; one mile and seventy yards.

(9900)Fallacious ..113	9872 Windfall ...122
8689 Bright Red..104	9890[3]Attamart ..*103
9837 Lady B'ville†106	9817[3]Recede 113
9834[3]Torpointer .†107	9837 Wig 109
9500 Czarina 105	(9903)R. Keller....120
9894[2]Gold. Anger.114	9874[2]Syrell 107
6717[3]Wisecrack .†111	9881 Sable Lady.*104
(9861)Aurica ....†103	

FOURTH RACE—The Bronxville Handicap; $1,200 added; 3-year-olds and upward; one mile and a sixteenth.

9888[3]Perkins 116	9888[2]Sun Mission.123
(9902)Lahor 121	

FIFTH RACE—The Palisades; purse $1,000; claiming; 3-year-olds and upward; one mile and seventy yards.

9912 Stephanite .†107	9906 Maybe *109
(9901)Star Flyer..119	9902 Moonstruck. 118

SIXTH RACE—The Holly; purse $1,000; 2-year-olds; five and a half furlongs.

9910[3]Zaidee 105	9910 The Wiss....105
9481 Miss D'w'die110	9808[2]Hibala 111
9850 Blenheim ...108	9852[2]Smear 111
9850 Old Sol.....108	

*Five pounds allowance claimed.
†Seven pounds allowance claimed.

Bainbridge.

By The Associated Press.

FIRST RACE—Purse $700; claiming; 4-year-olds and upward; six furlongs.

Ballot Girl 111	Braybant *108
Bless Her Heart....111	Flitter Belle.......108
Pecora *108	Beachwood *108
Col. Fallon........108	Cleve Pierce.......113
Biddie Ship 111	Havoc 108
Billie March.......*103	The Badger 113
Spanish Lay........*111	Clay Pigeon 116
Adorable *103	Apopka 111
Brandon Chan.......113	Bavelle Fronk......*106

SECOND RACE—Purse $700; claiming; 4-year-olds and upward; six furlongs.

Big B. Thompson*108	Bonnie Beau *111
King Bank.........*111	Matthew 116
Billy Welch.......*108	Coy *111
Hesitation *106	Curdle *103
Bobbinalong *108	Henry Sommers..*111
Brinkley 113	Broomoney *108
Seventeen Sixty...*108	Flossy Hare........*103
Topango 113	Betty Browning....*106
Acquire *105	Bobby Basil *108

THIRD RACE—Purse $700; claiming; maiden 2-year-olds; five and a half furlongs.

Blackwell *104	Bill Lutz 104
Red Tam 106	Goldie Belle.......*100
Yomi *107	Fair Ment 109
Thistle Evie.......109	Miss Way 106
Shasta Sun 109	Hilde A. *104
War Air *104	Foggy *101
Princess Night.....112	Intruder 109
Baflot 106	Belbane *104
My Ideal 112	

FOURTH RACE—Purse $800; claiming; 3-year-olds and upward; six furlongs.

Ossie H. *113	The Moon *105
Charming Lady.....*105	Marette *100
My Beauty *108	Bright Flash *100
Patsy H. 113	Murmuring Pines..104
Royal Eagle 110	Purple Robe *100
A. B. Bensinger....113	Meltelian *105
Polvo *113	Lightfoot Don......*105
Ciara Jo 102	C'stie Flanagan...*110

FIFTH RACE—The Chagrin Valley; purse $800; claiming; 3-year-olds and upward; one mile and seventy yards.

On Trial *102	Altimeter 109
Alamac *97	Shasta Belle.......*105
Don Tinky 104	Old Bill *113
Sharon *113	Shorty O. *110
Hula 113	

SIXTH RACE—Purse $700; claiming; 3-year-olds and upward; one mile and a furlong.

St. Ignatius 105	Thistle Boy......*111
Rock Queen 107	Nos Redna *108
Salutation *105	Bumpkin *111
Fair Marion 102	Curtain Call 94
Rock Trap 113	Smacker *106
Ondora *100	Vagabond King...110

SEVENTH RACE—Purse $700; claiming; 3-year-olds and upward; one mile and a furlong.

Middle Temple....105	Ed. Reese *111
Pacheco *108	Easy Money *108
Evergreen Queen..108	Baby Delhi *106
Try Again *108	Hec 110
Brownie Smile....*105	Gold Handle 110
Junior C. 110	Ethel Galliger....*103
Fair Lark 105	

Devonshire.

By The Associated Press.

FIRST RACE—Purse $800; claiming; 2-year-olds; five furlongs.

Donna Ban 101	Brighton 104
Maxie Binder 101	Spanish Indian ...101
Brussels 101	Golader 106
Justiciary 105	Officer 120
Fast Life 113	

SECOND RACE—Purse $900; maiden 3-year-olds and upward; six furlongs.

Sand Fly 113	Doctor T. 109
Old Mark 109	Medium 109
Truly Moving 107	Sea Chart 109
Baker's Boots 113	McKay 111
Thunder Lark 109	Jeannine 107
aGold Sand 100	Teeare 109
Battle Banner 109	aJim Dick 113
Westy's Tim 109	

a C. S. Mitchell entry.

THIRD RACE—Purse $800; claiming; 3-year-olds; six furlongs.

Malover *104	Numancia 111
Pink Blossom *102	Milano 104
Gold Cord *99	Fair Jack 106
Morpat *95	Seth's Companion 104
Sam Cole *101	Clifton's Lass 100
Phil Ruth *92	Weenie 100
Dorothy Mac *103	Jean 104
Sky High 103	Star 106

FOURTH RACE—Purse $900; 3-year-olds and upward; foaled in Canada; one mile.

Plaguer 105	Mad Mullah 108
Bloomtip *107	Marie Gaiety *102
Buddy Felix 96	Assent *97
Dance Circle *95	

FIFTH RACE—The Lindburgh Handicap; purse $1,000; 3-year-olds and upward; six furlongs.

aLamp Black 105	bDark Ayr 101
cBackbone 114	Eager Play 104
cTonto Rock 101	aGerard 118
Bag Smasher 107	bAndromeda 113

a Palmwood Stable entry; b C. E. Davison entry; c Shea-Almy entry.

SIXTH RACE—Purse $1,000; claiming; 3-year-olds and upward; one mile and a sixteenth.

Tanist 111	Ulverston 112
Contemplate 113	Colonel Bell *99
King Bird 113	Negodale 113
Butter John *107	

SEVENTH RACE—Purse $800; claiming; 3-year-olds and upward; one mile and seventy yards.

Lord Marmion 107	Burning Glass 114
Deposition 108	Richu 107
Fair Albert 107	Finnic 107
Troubanova 97	Minturn 99
Enthusiastic 104	Nevermore 114
Architect 104	Enthusiastic Ed...111
Alex Woodliffe ...111	La Femme 102
Club 107	High Skip 104

Arlington Park.

By The Associated Press.

FIRST RACE—Purse $1,500; allowances; maiden 2-year-olds; colts and geldings; five and a half furlongs.

Sun Meadow 115	Tantalize 115
Arbiter 115	Pleasure Bound ...115
Wise Lee 115	Jay Walker 115
Ladder 115	Ancoda 115
Skiffy 115	Trycobel 115
Gay Widower 115	Remembered 115
Tangier 115	Dunfern 115
Civallog 115	Booster Twist 115
aFirst Vote 115	Mouthpiece 115
aMore Power 115	Seguro 115

aA. Sabath-F. M. Grabner entry.

SECOND RACE—Purse $1,500; claiming; 3-year-olds and upward; six furlongs.

Prate 115	The Tartar 121
Kukui 117	Calgary Kay *116
Miss Rosedale *111	Blue Canopy 107
Dacite 112	Bramstar *116
Kate Geary *102	Top Kick *111
Oregon Citizen ...117	The Okah 117
La Golondrina 111	Proctor Hug *116
Favorite 2d 117	Ante Bellum 112
Ruth Mayes *102	Red Spider *112
Nymph King *116	Dolly Polly *107

THIRD RACE—Purse $1,500; allowances; 2-year-olds; fillies; five and a half furlongs.

Outburst 112	Step Dance 108
Aunt Deb 110	Alfaye B. 108
Banal Girl 108	One Alone 108
Sweet One 108	Loma Linda 108
Keanne D. 108	

FOURTH RACE—The West Shore; purse $1,800; allowances; 4-year-olds and upward; one mile.

Buddy Bauer 113	Canaan 108
William T. 113	Tiger Flowers 104
Macedon 104	Pigeon Hole 113
Lativich 108	Live Oak 108
Watch Word 104	Hot Toddy 106
Bobashela 116	

FIFTH RACE—The Winnetka; purse $1,800; allowances; 3-year-olds and upward; one mile.

Chelys 97	Vesta 106
Beaming Over 106	Naughty Eye 93
Valenciennes 97	

SIXTH RACE—Purse $1,500; claiming; 3-year-olds, one mile.

Coral Beach 104	Guide Right 110
Rolling Sea *103	Garnish 104
Howtiz 106	Make Believe 106
Belli Casus 115	Barn Dance 109
Whisp 109	Zida *100

SEVENTH RACE—Purse $1,500; claiming; 3-year-olds and upward; one mile and a furlong.

Tamina *101	Vanquish 112
Graydale *110	Nursie *92
Fairy Man 110	Lady Clarence 100
Peter 115	Princess Edith ...110
Royal Manager 112	Jack Haskell *108
Prince Tii Tii ...*105	Friedjof Nansen ..113
Feu Follette 105	John T. D. *105
Czarist *105	The Show Off *108
Flag Lieutenant ..*105	Flying Express ...*105
Jack Horgan *105	Machete *110

*Apprentice allowance claimed.

Latonia.

By The Associated Press.

FIRST RACE—Purse $1,200; claiming; 2-year-olds, fillies; five and a half furlongs.

Hilee 108	Transgression 110
Ibby's Lillian....*107	Kamila 110
Betty Niles 108	Copia *103
Congo Maid 108	Dark Maid 108
Lady Lindsey 108	Tanface 112
Madame Florence.107	Arrowlike 108
Shy Julia 108	Thunder Nymph 108
Master's Rose 112	Night Flash 110
Kathryn 110	Delco Dell *105

SECOND RACE—Purse $1,200; claiming; 3-year-olds; six furlongs.

Long Run 110	Travado 110
Banner Bright....*100	Fiddler 112
Blot 112	Jim Ormont 110
Bud Charlton......110	Overboard 110

THIRD RACE—Purse $1,200; allowances; 2-year-olds; five and a half furlongs.

Deemster 107	Judge Leuders.....108
Aerial Prince.....108	Cousin Jo 107
Battle Sweep......108	Polinos 108

FOURTH RACE—Purse $1,200; 3-year-olds and upward; six furlongs.

Typhoon 109	Ellice 100
Illegitimate 108	Jack Howe 111
Club House 115	Dr. Parrish 109
Nellie Custis 108	

FIFTH RACE—The Owls Nest Park; purse $1,200; allowances; maiden 3-year-olds and upward; one mile and seventy yards.

Allure 110	Chiz 107
Southland Toy 110	English Maid 105
St Relief 110	Workless 110
Sulmul 105	Tardy Miss 105
Royal Beauty 105	Bunch of Lilies...105
aRushing 110	Watch Classic.....105
Nellie Basil 105	My No 110
aLady Consul 105	Bano 110
Sambo Brown 110	Gerardi 110

aClark-Hancock entry.

SIXTH RACE—Purse $1,200; allowances; 3-year-olds and upward; one mile and seventy yards.

Teaspoon 105	Royal Bonnie......110
P. J. Flaraty.....110	Abeth 105
Happy Lad 110	Define 105
I Wonder 110	Just Gene 110
Miss Scotia.......105	Sunny Pal 110
Pandean 110	Attorney General..110
My Last Honey.....105	Dog Vane 105
Jazz Scooter 110	Top Hattie 105
Sewanee 105	Sam Wooldridge....110

SEVENTH RACE—Purse $1,200; claiming; 3-year-olds and upward; one mile and a furlong.

Doltaire 112	Glycine 105
On Up 107	Pandosto 112
Hiram Kelly 112	Athens 107
Juel Jean 107	Bustling 108
Congo II 112	Flashing Gem......112
Sour Mash 112	Venezuela 112
Joy Ball 112	Border Chief......112
Picadome 105	Storm Signal......107
Little Chip.......112	Elizabeth 107

*Apprentice allowance claimed.

Mount Royal.

By The Associated Press.

FIRST RACE—Purse $500; claiming; 3-year-olds and upward; foaled in Canada; five and a half furlongs.

Golden Answer ...116	Collar Ada Rose..112
Germaine 101	Haplite *109
Oak Leaf *97	Magnita 112
Optical 118	Brevet 112
Davenport 114	Flora *111
Clearing *113	Puff Ball *109
Tender Bud 101	Fauvette 101
Bella Scott *96	Balsam Lake *107

SECOND RACE—Purse $500; claiming; 3-year-olds and upward; six furlongs.

Donnaco 102	Bob's Best 110
Cheating Cheaters.110	Mac Day 111
High Flier 110	Baby Blimp 100
The Angelus 103	Watson *105
Wandering Times.*103	Hobson 110
Wonder Man 110	Doughnut 110
Courser 110	Gold Bells 108
Cano 105	Muskallonge *105
Vigor 110	Free Helen 107

THIRD RACE—Purse $500; claiming; 3-year-olds and upward; six furlongs.

Celanese 109	Helen Flint 106
Dazzling Star 114	Trifle *109
Bea *109	Grierson *104
Reigh Shot *109	Lang Syne 116
Chesterbrook *111	Seapen 111
Instant 108	Kia 109
Manager Evers *111	Alice Amine *101
En Route 109	Seminola *109
Vestry 101	Queen Gorin 99

FOURTH RACE—Purse $500; claiming; 3-year-olds; one mile and seventy yards.

Kai Lo 107	Ma Sun 111
Taguna *104	Disapproved 108
Torrito *103	Miss Angon *104
Florazetta 106	Staccato *110
Cut Steel 105	Commissioner Dee.111
Star Spun 106	

FIFTH RACE—The Pennsylvania Hotel Handicap; purse $800; all ages; five and a half furlongs.

Pan 103	Guy Frazier 105
Balai D'Or 100	Ethel Kenyon 86
Hogarty 113	Pomfret 100
Snap 92	Saratoga Maje 108

SIXTH RACE—Purse $500; claiming; 4-year-olds and upward; one mile and a furlong.

Lanoil 110	Jake *110
Pat Calhoun *110	Imbros *107
North Breeze 108	Brass Bank 105
George Dever 105	Hanky Rice 110
Bill Hare 105	Gold Dust *101
Great Luck 113	Fire Watch *103
Lady Essington....*97	Non Stop 105
Dr. Jiggs *100	The French Girl...106
Blue Flag *105	Lady Allumeur 106

SEVENTH RACE—The Iroquois Hotel Claiming Handicap; purse $600; 3-year-olds and upward; one mile and seventy yards.

Five Oaks 105	Letalone 105
Marlboro 110	Glee Club 108
Tempter *118	Forest Lore 112
Dr. Fred 108	Judge Caverly 100
Pat O'Connor 100	Fret 102

*Apprentice allowance claimed.

This, Gentlemen, is value!
8 oz. White Duck Trousers
$3.50

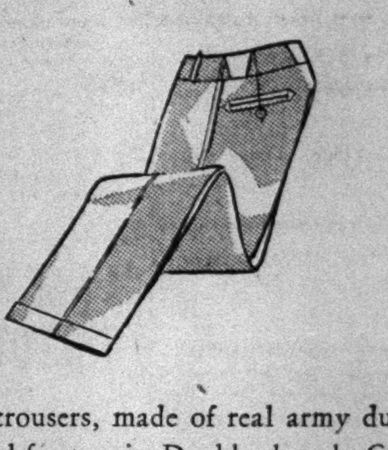

These trousers, made of real army duck, are ideal for tennis. Double shrunk. Carefully tailored. Cut roomy to allow perfect freedom of movement. Search where you will, we don't believe you will find trousers of this quality duck at a lower price.

The Spalding Top-Flite is the fastest racket in tennis. $15, Frame alone $8.50

Spalding Tennis Balls play in the greatest tournaments. 3 for $1.25, 50c each

A. G. Spalding & Bros.

518 Fifth Ave. (at 43rd) 105 Nassau St. (above Fulton) 29 New St. (at Exchange Pl.)
Newark—589 Broad Street Bridgeport—246 Fairfield Avenue Hempstead—69 Main St.

A Box of EL PRODUCTO is just about the best smoke friend a man can have. Mild, agreeable, unchanging—with a blend that never talks back—what better company can you desire?

EL PRODUCTO for real enjoyment

MANY SIZES 10c. to 25c.

WHAT SIZE PLEASE?

MILD

New York Distributing Branch, Evening Graphic Building, 350 Hudson Street, New York City. Phone Walker 1693.

G. H. P. CIGAR CO., Inc. Phila., Pa.

ROYAL TIGER SALE
Extra Pants FREE
With Every Suit or Overcoat Order

THE ROYAL WAY
MADE TO YOUR INDIVIDUAL MEASURE AND DRESS YOU TO PERFECTION

WHY WEAR STOCK SIZE CLOTHING?

$25
FOR FINE CLOTHES—FINE WORKMANSHIP
REAL FIT AND REAL STYLE

THE ROYAL TAILORS INC.

503 FIFTH AVE., N. E. Cor. 42nd St.—One Flight Up.
212 BROADWAY, N. E. Cor. Fulton Street—One Flight Up.
BROOKLYN STORE — 397 Fulton Street, Opposite Borough Hall.
1181 BROADWAY, Cor. 28th Street
1270 BROADWAY, near 33rd Street
1703 BROADWAY, near 54th Street
2823 THIRD AVE., near 149th Street
NEWARK STORE — 86 Park Place, 1 Door South P. S. Terminal Bldg.

ALL STORES OPEN EVENINGS

THE NEW YORK TIMES BOOK REVIEW is frequently kept for weeks and months by readers throughout the country. The most convenient way to preserve the copies is in the durable cloth binders which may be obtained by addressing The New York Times Company, Times Square, New York. Cost $1.50. Each binder holds three months' issues.—Advt.

Japan Beaten by Italy, Which Will Meet U. S. Team in Davis Cup Interzone Final

ITALY BEATS JAPAN IN DAVIS CUP PLAY

Triumphs by 3-2 at Genoa and Qualifies to Play U. S. in Interzone Final.

MORPURGO CLINCHES SERIES

Routs Ohta by 6-0, 6-2, 6-1 After Harada Turns Back De Stefani by 6-2, 7-5, 7-5.

GENOA, Italy, July 13 (AP).—The potent racquet of Baron Humbert L. De Morpurgo carried Italy into the interzone final of the Davis Cup tennis competition today for the second time in three years.

Playing in his finest form, the Italian ace swept Yoshiro Ohta of Japan off his feet in straight sets to give the Italians the series, three matches to two. Morpurgo, giving Ohta only three games all told, won by 6—0, 6—2, 6—1.

Earlier in the day Takeichi Harada, who had beaten Morpurgo in singles on Friday, conquered Georgio De Stefani in straight sets, 6—2, 7—5, 7—5, to deadlock the series at two victories apiece.

Italy's triumph qualified Morpurgo and his mates for the interzone final against the United States at Paris on Friday, Saturday and Sunday. The winner of this series will gain the right to meet France, holder of the cup for three years, in the challenge round at Paris on July 25, 26 and 27.

Races Through First Set.

Morpurgo, who plans to retire from international tennis competition after this year, played a brilliant all-round game that held Ohta helpless. The Baron showed no signs of the illness which was reported to have handicapped his play against Harada on Friday. He raced through the first set without the loss of a single game, allowing Ohta only six points in the first five games and only eleven all told in the entire set. The Japanese put up a little better defense in the next two sets, but at no time was he dangerous.

After his clean sweep in the first set, Morpurgo continued his brilliant play in the second, driving with tremendous speed off the ground and keeping the Japanese running all over the court. The Nipponese was lucky to win two games in this set. The Italian had no need to vary his game, for he was overwhelming his opponent with the very ferocity of his straight, hard-driving game.

Harada, playing a high-grade game all the way, gave De Stefani a tennis lesson in their match. Harada was superior to the Italian in every department of play from service to overhead and he was not disturbed when the ambidextrous De Stefani passed him time and again on both sides.

Takes Six Games in Row.

Harada led by 3—1 and 4—2 in the first set and then won the set at 6—2 after breaking through the Italian's service twice. De Stefani made his only resolute stand during the second set, when he led at 5—1, but Harada rallied to take six straight games and the set at 7—5. Harada kept up his march, taking the first two games of the third set before the Italian could take a game. At this stage Harada was playing tennis worthy of a Cochet or a Tilden. He varied his length on both sides of the court and then sent chop strokes just over the net for clean points.

The stifling heat—it was nearly 95 in the shade—appeared to bother De Stefani more than the Japanese, who played business-like tennis without hurry or unnecessary exertion.

The point scores:

Morpurgo vs. Ohta.

FIRST SET.

		Pts.	G.
Morpurgo	5 4 4 4 4 7	28	6
Ohta	3 0 0 2 1 5	11	0

SECOND SET.

		Pts.	G.
Morpurgo	4 4 2 5 5 4 4 6	34	6
Ohta	2 2 4 3 3 6 2 4	26	2

THIRD SET.

		Pts.	G.
Morpurgo	4 4 4 4 7 4 6	33	6
Ohta	2 2 1 6 5 1 4	21	1

Harada vs. De Stefani.

FIRST SET.

		Pts.	G.
Harada	3 4 5 4 4 4 4 6	34	6
De Stefani	5 2 3 2 6 2 2 4	26	2

SECOND SET.

		Pts.	G.
Harada	1 4 4 4 1 2 4 4 7 5 4 4	44	7
De Stefani	4 2 6 6 4 4 2 2 5 3 2 0	40	5

THIRD SET.

		Pts.	G.
Harada	5 5 1 2 4 5 3 2 3 4 5 4	43	7
De Stefani	3 3 4 4 0 3 5 4 5 1 3 1	36	5

BARONESS LEVI, GRIFFIN WIN

Take Mixed Doubles Net Exhibition at Fairview Country Club.

Special to The New York Times.

ELMSFORD, N. Y., July 13.—Clarence J. (Peck) Griffin, former men's national doubles tennis champion with Bill Johnston, and Baroness Levi, holder of the women's championship of Rome, defeated Charles M. Wood and Miss Carolyn Roberts in an exhibition mixed doubles match at the Fairview Country Club today.

A gallery of about 1,500 persons saw Griffin and Baroness Levi triumph, 6—8, 6—4, 6—3. Griffin's brilliant all-round play and the fine net game displayed by the winners were features of the thrilling three-set contest.

SOCCER TITLE TO HISPANO.

2-1 Victory Over Newark Portuguese Decides League Honors.

Scoring a 2-to-1 victory over the strong Newark Portuguese eleven of Newark before a crowd of 2,200 at Ironbound Park yesterday, the Hispano Football Club of New York won the championship of the New York State Football League.

The line-up:

Hispano (2).		Newark Portug. (1).
Duncan	G	Welsh
Prenter	R. B	Dugan
Silva	L. B	Eckersley
Mullen	R. H	Conn
Maguire	C. H	Bachero
Patterson	L. H	Kirby
Findlay	O. R	Strong
Carnegie	I. R	Cameron
Lyell	C	Wall
Malloy	I. L	O'Hara
Wardrop	C. L	Ferreira

Goals—Findlay, Wardrop, Hispano; Wall, Newark Portuguese.
Substitution—Moore for Maguire.
Time of halves—45 minutes.

Johnston Makes Hole-in-One.

Special to The New York Times.

NEW CANAAN, Conn., July 13.—Playing in a sweepstakes event at the New Canaan Country Club today, W. D. Johnston scored a hole in one on the 115-yard fifth hole.

Tilden Is Double Winner In Dutch Title Net Finals

NOORDWIJK-AAN-ZEE, Holland, July 13 (AP).—Big Bill Tilden won the men's singles title in the Dutch tennis championships today, defeating Roderich Menzel of Czechoslovakia, 6—8, 6—4, 6—3, 6—4.

Tilden then teamed with Daniel Prenn, first ranking German player, to win the doubles title, defeating the Dutch Davis Cup pair, Hans Timmer and A. Diemer Kool, 6—1, 6—2, 7—5.

CAWSE VANQUISHES TALBOT IN 3 SETS

Triumphs by 6-2, 9-11, 6-2 to Gain in Richmond County Clay Court Tennis.

McDIARMID ALSO ADVANCES

Reaches Quarter-Final by Defeating Bicket, 6-4, 6-3—Kynaston Wins Second Round Match.

Alfred J. Cawse and John McDiarmid advanced to the quarter-final round of the Richmond County clay court men's singles open championship yesterday in the second day's play on the courts of the Clifton Tennis Club, Arrochar, S. I.

Cawse, who in 1927 held the veteran's title of the country and who has since been a strong contender, won only after three hard-fought sets from John Talbot, 6—2, 9—11, 6—2. McDiarmid advanced by defeating Andrew Bicket, 6—4, 6—3.

Percy L. Kynaston of the Crescent A. C. took his second round match from F. H. Gill, 6—0, 6—0.

THE SUMMARIES.

First Round—Allan Key defeated Maxwell Lang, 6—1, 6—8; Jake Hess defeated Lyle Thompson, 6—0, 6—1; Armand Bruneau defeated Hugh McDiarmid, 6—1, 6—1; Gene Phillips won from Sheldon Morgenstern by default; Edward Jenkins won from Otto Moser by default; John McDiarmid won from W. N. Waterbury by default; Russell Phillips won from Wm. F. Weber by default; Morton Bernstein defeated Pan Pappadoloupar, 6—4, 6—3; Earl Taylor won from Milton Lambert by default.

Second Round—Percy L. Kynaston defeated F. H. Gill, 6—0, 6—0; Walter F. Graney, 6—4, 6—3; Jake Hess Jr. defeated J. M. Pope, 6—1, 6—1; John Talbot defeated Armand Bruneau, 6—1, 6—1; Alfred Cawse defeated R. W. Stelle, 6—1, 6—1; Richard Lewis defeated Leonard Harman, 6—4, 6—1; Gene Phillips defeated Leonard P. Smith, 6—2, 6—1; Edward Jenkins defeated John M. Hicks, 6—0, 6—1; John McDiarmid defeated R. Vincent Torras, 6—0, 6—2; Russell Phillips defeated Cleo Kidwell, 6—2, 6—3; Morton Bernstein defeated George Anderson, 6—0, 6—1; Earl Taylor defeated Jos Defina, 6—2, 6—2.

Third Round—Alfred Cawse defeated John Talbot, 6—2, 9—11, 6—2; John McDiarmid defeated Andrew Bicket, 6—4, 6—3.

CLUTHE TURNS BACK HEBARD IN NET FINAL

Wins Junior Singles Honors at Manursing Island Club, 6-1, 1-6, 7-5, 6-2.

CONTEST LONG-RANGE DUEL

Loser Evens Third Set at 5-5, Then Cluthe's Superior Steadiness Decides Match.

Special to The New York Times.

RYE, N. Y., July 13.—In a sparkling exhibition of driving and volleying, Herbert F. Cluthe of Glen Ridge, N. J., winner of the junior Northern New Jersey tennis championship recently, came through to defeat Richard K. Hebard of White Plains, former boys' national titleholder and winner of the competition in 1929, in the final match of the Manursing Island Club's junior singles tournament today. Cluthe won in four sets, 6—1, 1—6, 7—5, 6—2.

The match was featured by long rallies from back court. Each respected the power of his opponent's driving and the contest soon settled into a long-range duel with neither coming to the net. Cluthe got the utmost in length and changed his pace from time to time, while Hebard relied heavily upon his pounding forehand smash for placements.

Cluthe started well and the first five games went to the New Jersey lad as he outmanoeuvred his opponent with his placements. Only in the sixth game was Hebard able to get going, and then Cluthe annexed the first set with the loss of one game.

The second set saw a reversal of conditions as Hebard bore down and forced his way into the lead. Cluthe won the first game, but then Hebard took the next six games as Hebard kept up his attack with shots which nicked the corners repeatedly. Cluthe prevailed in the third set and went into a 5-2 lead before Hebard opened with some dazzling spurts to even the set at 5-5. Cluthe's steadiness, however, gave him the necessary two games for the set, 7-5.

Trailing two sets to one, Hebard's attack became erratic and Cluthe won the last set, 6—2, for the match.

Longwood Tennis Opens Today.

BROOKLINE, Mass., July 13 (AP).—The Thirty-eighth Longwood Bowl tennis tournament will open tomorrow at the Longwood Cricket Club with a field of sixty-four players. Edward W. Feibleman of New York, who ranks twentieth nationally, is the No. 1 player.

U. S. Soccer Team Beats Belgium by 3-0; 20,000 See World's Tourney in Montevideo

MONTEVIDEO, Uruguay, July 13 (AP).—The United States team, entered in the world's open soccer championship tournament, disposed of its first opponent, Belgium, 3 to 0, today.

Twenty thousand persons saw the game despite threatening weather. James Brown of New York and William Gonsalves of Fall River, Mass., were the outstanding stars for the Americans while the Belgian goalkeeper starred for the losers.

In the only other match today, France defeated Mexico, 4 to 1.

Tomorrow, Peru will meet Rumania and Jugoslavia will play Brazil.

Hakoah Team Beaten, 3—1.

BUENOS AIRES, July 13 (AP).—The New York Hakoah soccer team was defeated, 3 to 1, today by a picked Argentine aggregation.

WEST JERSEY TITLE WON BY DR. FISCHER

Former College Champion Defeats Bramall, 6-2, 6-1, 7-5, in Moorestown Tennis.

LOSER'S LATE RALLY FAILS

Idle Hour Player Carries Final Set to Deuce, but Drops Service in Twelfth Game.

Special to The New York Times.

MOORESTOWN, N. J., July 13.—Dr. Carl Fischer of Woodbury, N. J., former national intercollegiate tennis champion, regained the West Jersey net crown at the Moorestown Field Club today when he defeated Norman Bramall of Idle Hour, 6—2, 6—1, 7—5.

For two sets Dr. Fischer was complete master of the situation, but he was forced to extend himself in the third frame before annexing the title. He reached match point in the tenth game only to lose it to a fine rally by Bramall.

The Woodbury ace broke through his opponent's service to capture the twelfth game for the set and match. Bramall won only two games in the first set, and one in the second. Dr. Fischer then won five in a row. In the second set Bramall could capture only the second game.

MENDEL TENNIS VICTOR.

Conquers Ewing, 6-2, 9-7, 6-3, in Bergen County Final.

Special to The New York Times.

HACKENSACK, N. J., July 13.—Jeff Mendel today won the Bergen County tennis singles championship by defeating Jim Ewing, 6—2, 9—7, 6—3.

Mendell will be the second to have his name engraved on the Senator Ralph W. Chandless Trophy Cup. Selichi Hemmi, Japanese player, took the honors last year.

NORWEGIANS ANNEX CUP SOCCER FINAL

Defeat New Rochelle Eleven by 1-0 to Take Southern New York F. A. Trophy.

BACKIN GETS LONE COUNTER

Scores on Penalty Kick in First Period at Hawthorne Field—Esthonian Americans Win.

Keeping up their victorious campaign, the Norwegian football club defeated the New Rochelle soccer eleven, 1 goal to 0, at Hawthorne Field, Brooklyn, yesterday, thereby capturing the cup of the Southern New York State Football Association.

The decision hinged upon a penalty kick midway in the first period. Backin negotiated the shot successfully. The New Rochelle team did its utmost to overcome the lead thus established, but to no purpose.

In the preliminary game the Esthonian Americans defeated the Greek Hermes eleven by 2 goals to 1 in an Empire State League fixture and thereby won the championship of that organization.

The line-up:

Norwegians (1).		New Rochelle (0).
Carlstedt	G	Fallon
Horland	R. B	Simpson
Anderson	L. B	McClay
Foss	R. H	Smith
Selland	C. H	Tracy
Peterson	L. H	Wat
A. Olsen	O. R	Brown
Schylander	I. R	O'Neill
Lange	C	J. Kennedy
M. Olsen	I. L	Martin
Backin	O. L	C. Kennedy

Goal—Backin, Norwegians. Time of halves—45 minutes.

Boomer Scores Hole in One.

OSTERVILLE, Mass., July 13.—Harold E. Boomer of Swampscott, Mass., three-letter man of Dartmouth, while visiting Oyster Harbor today with H. E. Noyes on the yacht Anticosti from Marblehead, made the third hole in one, the first ace recorded on the Oyster Harbor golf course on Cape Cod.

BOWDEN CONQUERS THREE NET RIVALS

Bonneau Also Triumphs Thrice to Advance to Quaker Ridge Quarter-Finals.

SIX SEEDED STARS REMAIN

Starting Field of 87 Dwindles to Less Than 20 on First Day of Competition.

Special to The New York Times.

NEW ROCHELLE, N. Y., July 13.—Frank Bowden and Frank Bonneau, two of the favored players in the Quaker Ridge championship, gained the quarter final round in a single day of competition this morning and afternoon as the starting field of eighty-seven was narrowed to less than twenty survivors at the New Rochelle Tennis Club.

Drawing a bye in the first round, Bowden, who heads the upper half of the draw, defeated in turn Alfred D. Hammett, H. W. Putnam and Franklin T. Osgood. Hammett, a veteran, made a surprisingly fine showing against the former Columbian and had not Bowden's service stood him in such good stead, he might have lost at least one of the two closely fought sets before winning at 8—6, 9—7.

Bowden Puts Out Osgood.

After eliminating Putnam at 6—3, 6—4, Bowden got off to a poor start against Osgood, but after dropping the opening set he rallied to take the next two by comfortable margins. The score was 4—6, 6—1, 6—2.

Bonneau, who also profited by a bye, was called on to play only two matches to gain his quarter final bracket, for he won his first match by default. In the third round he disposed of H. Dresner at 6—3, 6—1, and R. Lowell yielded in the fourth after a hard fought engagement at 6—4, 6—3.

Six of the eight seeded players were left in the running at the end of the long day of competition. The other two, I. Biltchik and Morton Bernstein, defaulted. Melvin Partridge of the home club, the defending champion, accounted for C. Hass and Walter Swaybill without the loss of a set and A. Baisley Sheridan, also of the home club, likewise won two matches in decisive fashion.

Nannes a Triple Winner.

Caspar Nannes of Rutgers also was a triple winner and Arthur S. Fowler, the other seeded player, eliminated Hampton D. Ewing at 6—3, 6—4. Tomorrow Fowler will meet Martin Buxby, who put out Selden Noyes and Victor Hockmeyer today. James Ewing and Perrine Rockafellow, an added starter, were also among the day's winners.

THE SUMMARIES.

First Round—Lee Eastman defeated L. Epstein, 6—0, 6—4; Caspar Nannes defeated L. Fribourg, 6—2, 6—3; E. Grasing defeated G. Bjur, 6—3, 6—2; J. S. Montgomery defeated C. Eastman, 6—8, 6—1, 6—4; P. Gartner won from Dr. William Rosenbaum by default; E. M. Stein won from C. Anderson by default; J. Avalon defeated P. L. Levy, 6—1, 6—1; Melvin Partridge defeated C. Hass, 6—1, 6—2; Walter Swaybill defeated E. Bryant, 6—1, 6—2; Dr. Benjamin F. Drake defeated D. Jacobs, 6—4, 6—3; M. Cashman won from W. McQueeny by default; B. Oshman defeated A. Swayzee, 6—2, 7—5; M. A. Caine won from Morton Bernstein by default; Dr. H. G. Harvitt defeated H. H. Holly, 8—6, 10—8; T. Chitembar defeated C. Watkins, 1—6, 8—6, 6—4; James Ewing defeated G. V. Little, 6—3, 6—2.

Second Round—Frank Bowden defeated Alfred Hammett, 8—6, 9—7; E. Stillman won from I. Biltchik by default; R. Girdler defeated E. Romero, 6—1, 6—1; A. Baisley Sheridan defeated T. G. Smith, 6—2, 6—2; D. P. Reed defeated A. Sprinzer, 7—9, 6—2, 6—2; F. Cady defeated Lee Eastman, 6—0, 6—2; Homer Cables defeated M. Albano, 5—6, 8—6, 7—5; Nannes defeated Grasing, 6—3, 6—0; Gartner defeated Montgomery, 6—0, 6—4; Stein defeated Avalon, 6—3, 6—1; Partridge defeated Swaybill, 6—4, 6—2; Dr. Drake defeated M. Haviland, 6—2, 6—0; W. Parsons won from Cashman by default; Oshman defeated E. Gartner, 6—1, 6—3; Dr. Harvitt defeated Caine, 6—2, 6—1; J. N. Henriques defeated Chitembar, 6—1, 2—6, 8—6; Perrine Rockafellow won from E. Howe by default; K. LaVine won from D. Stralen by default; Frank Bonneau won from R. Anderson by default; H. Dresner defeated M. Fredenheim, 6—4, 8—6; W. Shirtenlieb won from Brainerd Whitbeck by default; Arthur S. Fowler won from J. Landaur by default; Hampton D. Ewing defeated M. Denker, 6—1, 7—5; Martin Buxby defeated Selden Noyes, 6—2, 7—5.

Third Round—Bowden defeated H. W. Putnam, 6—3, 6—4; Franklin T. Osgood defeated J. Clarke, 6—0, 7—5; Girdler defeated Stillman, 6—1, 6—1; Chester R. Brown defeated W. F. Mehler, 6—1, 6—1; Sheridan defeated Reed, 6—1, 8—6; Cady defeated Cable, 6—0, 6—3; Nannes defeated P. Gartner, 6—4, 6—4; Henriques defeated Dr. Harvitt, 7—9, 6—3, 6—2; Rockafellow defeated LaVine, 6—2, 6—2; Bonneau defeated Dresner, 6—3, 6—1; R. Lowell defeated Shirtenlieb, 6—0, 6—0; Fowler defeated Hampton Ewing, 6—3, 6—4; Buxby defeated Victor Hockmeyer, 7—5, 2—6, 6—3.

Fourth Round—Bowden defeated Osgood, 4—6, 6—1, 6—2; Bonneau defeated Lowell, 6—4, 6—3.

Hines and Beaver Capture Southern Doubles Crown

MEMPHIS, Tenn., July 13 (AP).—Wilmer Hines of Columbia, S. C., and Judge Beaver of Gainesville, Ga., won the Southern tennis doubles championship today by defeating Dan Murray and Clifford Sutter of New Orleans, defending champions, 3—6, 5—7, 6—4, 11—9, 6—3, in the tournament finals.

Miss Beatrice Bryan, Enterprise, Miss., and Billy Hughes, Memphis, took the mixed doubles title by defeating Miss Jeanie Sampson, Chicago, and Karl Kamrath, Austin, 6—0, 7—5, after winning a semifinal match from Miss Catherine Wolfe, Indianapolis, and Doc Barr, Dallas, 6—3, 7—5.

Tennis Final to Borssman.

Special to The New York Times.

READING, Pa., July 13.—Harold C. Borssman, Reading High, defeated John A. Faust, Lawrenceville, 1—6, 8—6, 6—3, in the finals of the Central Pennsylvania junior tennis tournament on the Berkshire Country Club courts today.

MARSHALL DRAWS IN CHESS TOURNEY

Three U. S. Matches Unfinished in First Round of Team Play at Hamburg.

GERMANY AND POLAND WIN

Latvia Players Also Triumph in Competition for Hamilton-Russell Trophy.

HAMBURG, Germany, July 13.—Germany, Poland and Latvia scored victories in the first round of the team tournament of the International Chess Federation for the Hamilton-Russell Trophy at the clubhouse of the Provincial Lodge for Lower Saxony today.

The other six matches, including the one between the United States and France, were unfinished. Sixteen games in all were adjourned until tomorrow, when the second round also will be contested.

Frank J. Marshall of New York, United States champion, and M. Duchamp of Paris drew the only completed game of the four in the match between their countries. Duchamp adopted the Indian defense against his noted adversary and succeeded in holding his own until an even pawn ending was reached. Thirty-nine moves were recorded.

At the second board I. Kashdam, champion of the Manhattan Chess Club, had the black side of a Ruy Lopez against A. Gromer. When play ceased after forty-one moves Kashdam was thought to have a slight advantage.

H. M. Phillips of New York was pitted against M. Voisin, who adopted the French defense. A rook and pawn ending was reached in which, after forty-three moves, the New Yorker was at a disadvantage.

J. A. Anderson of St. Louis defended a queen's pawn opening by L. Betbeder. Play lasted for forty-one moves, and adjournment was taken with the positions fairly even.

Dr. Alexander Alekhine of Paris, chess champion of the world, who was to have played for France against the United States, did not compete in the first round matches because of illness.

THE SUMMARIES.

United States ½, France ½, adjourned 3.
Germany 2½, England ½, adjourned 1.
Poland 2½, Hungary ½, adjourned 1.
Latvia 3, Iceland 0, adjourned 1.
Finland 1, Lithuania 0, adjourned 3.
Rumania 1½, Spain ½, adjourned 2.
Czechoslovakia 2, Sweden 0, adjourned 2.
Denmark 2, Norway 0, adjourned 2.
Austria 2, Holland 1, adjourned 1.

Pairings for Today.

Denmark vs. Holland, England vs. Norway, Czechoslovakia vs. Germany, Spain vs. Sweden, France vs. Rumania, Iceland vs. United States, Finland vs. Latvia, Poland vs. Lithuania, Hungary vs. Austria.

Results of Matches Played Yesterday on Links in the Metropolitan District

(Figures in parentheses indicate par.)

Apawamis (72)—Ball Sweepstakes—Morning, Class A: Francis Wey, 79—10—69; W. A. Phipps, 85—16—69. Class B: J. A. Coates, 90—21—69; T. K. Carpenter, 92—21—71.

Ardsley (72)—Match Play Handicap Against Par—R. Rutherford, even; E. H. Herzog, even; C. C. Vickrey, even. Kickers' Handicap—Won by George F. Gouge, 88—18—70.

Baltusrol (72)—Sweepstakes—Class A: R. E. Fletcher, 85—15—70; R. C. James, 75—4—71. Class B: Walter Adams, 89—21—68; J. E. O'Dell, 88—18—70.

Beacon Hill (72)—Ball Sweepstakes—Stewart Unz, 101—30—71; Charles Martin, 90—18—72; M. C. Cleveland, 91—19—72. Nine-Hole Father and Son Tournament—Charles and Paul Martin, 48—7—41.

Bellport (70)—Ball Sweepstakes—W. Pasquale, 85—18—67; P. Maynard, 76—7—69.

Blue Hill (72)—Kickers Handicap—Won by J. O'Brien, 105—26—79. First Round of Match Play for the July Tournament—G. Ely won from H. Payne by default; G. Ihnen Jr. defeated E. Moore, 2 and 1; Dr. Doscher defeated C. Sheffield, 1 up (20 holes); J. Lovatt defeated J. Hansen, 3 and 1; M. Hufnagel defeated A. Rau, 5 and 4; J. Jensen defeated A. Bates, 2 and 1; A. Sturges defeated H. Gardenier, 4 and 3.

Bonnie Briar (72)—Ball Sweepstakes—Class A: Won by H. Arnold, 84—11—73. Class B: Won by W. Minnet, 89—21—68.

Braidburn (72)—Week-End Tournament: Low gross, E. B. Dee, 77; low net, C. F. Benjamin, 79—11—68; D. M. Taggart, 82—14—68.

Brentwood (72)—First Round of Match Play of July Tournament—A. Schwab defeated E. Mack, 3 and 1; L. Swirbul defeated J. Sabiston, 3 and 1; J. Lane defeated C. Tayemans, 3 and 2; M. Arnett defeated H. Davis, 3 and 2; J. Kluge defeated E. Boose, 5 and 4; G. Ketcham defeated F. Lemaire, 7 and 5; J. Gill and H. W. Chapman Jr., finished all square.

Briar Hills (73)—Nine-Hole Kickers' Handicap for Women, Drawn Number Between 39 and 49—Mrs. E. J. Roose, 54—15—39; Mrs. B. W. Elgin, 58—18—40; Miss Berbert, 83—37—46; Mrs. O. Hamlon, 74—35—39; Mrs. Ralph Martin, 67—20—47; Mrs. T. J. Fallon, 73—25—48; Mrs. Roy Lewis, 63—15—48; Mrs. Lyman, 78—28—50.

Broadmoor (72)—Ball Sweepstakes — F. Bondy, 98—28—70; M. Dannenberg, 103—29—74; W. Lampe, 103—29—74; C. Sackman, 90—15—75; S. Mittlemark, 90—13—77; L. Valenstein, 102—24—78.

Brookville (72)—Eighteen-Hole Medal Play Handicap—C. Hummer, 89—20—69; J. McDonald, 84—15—69; E. H. Griffen, 79—9—70; H. Blohme, 84—13—71; J. McGough, 79—8—71; M. Ryan, 92—20—72; A. Wright, 88—14—74.

Canoe Brook (72)—Sweepstakes—A. W. Drake, 88—16—72; H. Doyle, 93—18—75; H. G. Benedict, 85—8—77. Leading Qualifiers for President's Cup: C. Y. Chittick, 83—11—72; A. W. Drake, 88—16—72; J. D. Kennedy, 91—16—75.

Cedar Ridge (70)—Sweepstakes—Class A: H. B. Grant, 82—10—72; E. A. Brueck, 89—17—72. Class B: M. R. Cross, 100—24—76.

Century (73)—Ball Sweepstakes—R. W. Straus, 83—15—68; F. M. Heimerdinger, 79—10—69; E. L. Rossin, 85—16—69; P. F. Warburg, 88—12—76; A. L. Bernheim, 87—10—77; K. G. Falk, 97—16—81; Louis F. Rothschild, 98—16—82; M. S. Hellman, 91—8—83.

Cherry Valley (72)—Ball Sweepstakes—Class A: H. Q. Midddendorf, 80—9—71; C. M. Deland Jr., 81—8—73; H. W. Wright, 78—5—73; Neal Fulkerson Jr., 74—1—73. Class B: F. H. Baker, 90—22—68; C. O. Pancake, 88—18—70.

Coldstream (71)—Kickers Handicap, Drawn Number 70—T. Allbaugh, 92—22—70; C. Mezereau, 99—25—74; H. Hamilton, 91—16—75; F. Simonson, 88—13—75.

Community (70) — Thirty-six-Hole Medal Play, Three-quarters Handicap—Gene Hampson, 70, 68—138; F. A. Gray, 71, 70—141; B. L. Bliss, 74, 73—147; J. B. Guttridge, 75, 72—147; L. J. Gray, 73, 75—148; Alfred Bell, 76, 73—149; R. G. Thomson, 78, 76—154; Max L. Goeppel, 76, 79—155; Webster Snowden, 75, 80—155.

Cranford-Nomahegan (70) — Sweepstakes—Fred Fatzler, 86—18—68; Harry Johnson, 81—11—70; Walter Krautter, 88—17—71; Ernest Hausman, 86—15—71.

Crestmont (73)—Kickers Handicap, Drawn Number 74—Albert Decozen, 104—30—74; A. F. Schneider, 84—10—74; F. O'Hara, 94—20—74; Dr. J. Fort, 98—24—74. Sweepstakes—E. A. Riordan, 91—21—70; Garry H. Hilgers, 75—4—71; Dr. J. Fort, 98—26—72.

Deal (71)—Sweepstakes—Walter Higgins, 89—20—69; A. F. Miller, 87—14—73.

Dunwoodie (71)—Ball Sweepstakes—Charles Kreymborg Sr., 86—18—68; W. S. Johnston, 73—5—68.

Dyker Beach Park (68)—Ball Sweepstakes—Al Finn, 36—33—69; H. Miller, 35—36—71; A. Kerwin, 38—33—71; A. J. Peck, 35—36—71; S. Thomas, 38—37—75; H. Truesdell, 42—37—79; R. Rosenbloom, 41—42—83; J. Hines, 43—42—85; B. Jesup, 45—41—86; B. Laye, 45—44—89.

East Orange (73)—Second Round for Trustees' Trophy—M. W. Smith defeated William Thomas, 2 and 1; A. W. Rickerts won from Carl Hausner by default; J. S. Neefus defeated E. H. Walker, 1 up (20 holes); Max N. Schwartz defeated Stacey Miller, 5 and 3. June Tournament (Final Round)—F. M. Bowen defeated J. F. Neefus, 3 and 2.

Echo Lake (72)—Sweepstakes—Class A: A. B. Clunan, 81—12—69. Class B: H. A. Terrill, 91—18—73. Kickers Handicap, Drawn Number 77: Robert Schwegler, 95—18—77; C. W. Randall, 104—27—77. Play-off of Tie in Independence Day Mixed Foursome: Mrs. W. H. Camp and August Baum, 90—12—78; Mrs. G. Ward Randall and Marston T. Miller, 87—5—82.

Elmsford (72)—Ball Sweepstakes—William Rolfe, 107—35—72; Edward Hyans, 94—22—72; H. B. Feldman, 84—10—74; M. Elbe, 110—33—75; Nathan Rolfe, 108—32—76; M. Anzel, 96—18—78; A. Dworsky, 91—12—79.

Elmwood (73)—Sweepstakes—Morning: J. H. Schneider, 90—20—70; Frank Halleran, 92—18—74; John Lewis, 84—9—75; George Boyce, 85—9—76. Afternoon: Peter Garino, 89—19—70; Edward Buckley, 80—5—75. Club Championship, Final Round—Max K. Kaesche defeated Thomas H. Muth, 6 and 5 (thirty-six holes).

Engineers (70)—Ball Sweepstakes—C. W. Carter, 82—15—67; C. A. Bainbridge, 86—18—68; A. C. Edward, 77—9—68. Mixed Foursome Competition—Mrs. C. W. Carter and J. S. Reitenbaugh, 99—25—74; Miss Houston and C. J. Reid, 97—18—79; Mrs. Reid and J. Houston, 101—22—79.

Essex Fells (72)—Sweepstakes—Class A: W. B. Sullivan, 79—5—74; E. B. Gallien, 86—12—74; T. D. Sullivan, 80—5—75; F. A. Hubert, 89—14—75; E. R. D. Fox, 90—14—76; C. G. Keller, 91—14—77; J. H. Nutting, 92—14—78; R. T. Ryan, 92—14—78. Class B: H. S. Conklin, 96—20—76; C. H. Seaver, 95—17—78; C. J. Kernan, 95—17—78; J. H. Faber, 99—19—80; R. A. Jacobus, 99—19—80.

Fairview (71)—Ball Sweepstakes—Harry W. Freeman, 82—13—69; Sidney Wilde, 84—14—70; J. Stanley Seeman, 87—16—71; Charles Mergentine, 83—12—71.

Fenimore (72)—Final Round of Match Play for the Joe LeBlang Trophy—Class B: B. Sobol defeated J. Sommers, 2 up (27 holes). Class C: William H. Rosenthal defeated Dr. Malakoff, 4 and 3.

Forest Hills (72)—Sweepstakes—Class A: A. W. Winters, 79—8—71; R. Schwebmeyer, 89—17—72; L. L. Wilkins, 82—10—72; E. A. Binoeder, 85—13—72. Class B: F. D. Bayne, 95—20—75; H. C. Baker, 112—27—85.

Fresh Meadow (70)—First Round of Match Play for Board of Governors Trophy—Class A: A. J. Booth defeated Dr. Gerzog, 5 and 4; Dr. J. Travers defeated J. Speilberg, 2 and 1; M. Hertz defeated E. Becker, 1 up. Class B: H. Herskowitz defeated J. J. Oscher, 1 up (19 holes); Dr. I. Wolfson defeated M. Adler, 6 and 5; J. J. Leff defeated H. C. Bonoff, 1 up. Class C: J. J. Schliss defeated M. Herzfeld, 1 up.

Fox Hills (70)—Scotch Mixed Foursome Competition—Won by Mrs. H. Brown and H. R. Gans, 83—8—75. Match Play Handicap Against Par, Class A: G. G. Worthley, 1 up; B. W. Newman, 2 down. Class B: L. Fell, all even; G. Seddon, 4 down.

Galloping Hill (70)—Kicker's Handicap, Drawn Number 70—Harold Lehmkuhl, 70—0—70; Mrs. H. Bailey, 90—11—79.

Gedney Farm (72)—Selected Eighteen-Hole Competition—Class A: P. B. Nichols, 78—15—63; W. W. Smith, 78—14—64; H. S. Webster, 73—9—64; W. B. Clancy, 70—4—66. Class B: G. W. Sutton, 83—19—64; E. Vaughn, 82—18—64; H. Carpenter, 91—26—65.

Glen Oaks (72)—Ball Sweepstakes—A. S. Rosen, 91—24—67; J. Wilkins, 82—12—70; W. Brandt, 92—20—72.

Glen Ridge (72)—A. M. Austin made a hole in one at the 135-yard hole. Sweepstakes—L. E. Ogden, 92—18—74; Michael Sommers, 84—8—76; F. Bush, 92—15—77; T. G. Jones, 93—15—78; C. Oland, 89—10—79; H. M. Blank, 93—12—81.

Grassy Sprain (72)—Odd Hole Medal Play Handicap—Class A: Dr. A. C. Toerner, 38—5—33; C. C. Beall, 41—7—34; N. A. Mackay, 39—4—35. Class D: J. D. Mee, 45—13—32; E. C. Anderson, 48—12—36; R. G. Mackay, 48—12—36. F. P. Smith made a hole in one the sixth hole which measures 145 yards, while playing with B. A. Weather, A. H. Kaiser and G. D. Wilson.

Green Brook (71)—Sweepstakes—Class A: P. M. Brown, 81—13—68; B. B. Badgeley, 84—15—69; Dr. J. W. Scott, 83—14—69; W. H. Matrin, 84—12—72; P. H. Chance, 81—7—74. Class B: G. W. Schlerth, 90—20—70; S. M. Blank, 102—32—70; Earl D. Jones, 91—17—74.

Green Meadow (Long Course 72, Short Course 71)—Ball Sweepstakes—Class A: J. F. Joyce, 81—10—71; Guy Patterson, 83—8—75. Class B: E. J. Powers, 90—15—75; T. W. Ryan, 94—19—75.

Greenwich (71) — Sweepstakes — Morning Round: D. Topping, 76—6—70; F. W. Parson, 88—14—74; B. K. Buckman, 94—19—75. Afternoon Round: P. W. Alexander 89—14—75. Mixed Foursome—Mr. and Mrs. J. C. Frick, 82—3—79.

Hackensack (72)—Sweepstakes—Alfred H. Gerry, 80—10—70; George H. Weiler, 85—14—71; R. D. Patterson, 87—14—73; F. L. MacWatty, 89—16—73.

Hempstead (74)—Finals for Club Championship, Second Sixteen—A. J. Fancher defeated A. B. Clark, 6 and 4. Third Sixteen—E. Treworgy defeated F. Entwistle, 5 and 4. First Round of Match Play of Team Tournament—Jenks and Brady defeated Strohecker and Woodhull, 4 and 3; H. Heplinger and W. Heplinger defeated Beitz and Morrison, 2 and 1; Holt and Weston defeated Corwin and Nammack, 3 and 2; Smiley and Collins defeated Conder and Thompson, 8 and 7; Lee and McNelus defeated Law and Entwistle, 2 and 1; McGovern and Sly defeated Evans and Jagow, 6 and 5.

High Ridge (68)—Selected Nine Holes Against Par—E. E. Michaeles, 4 up; A. Hughley, 2 up; R. M. Judd, 2 up; C. A. Moser, 2 up; W. D. Reynolds, 2 up; J. S. Gillespie, 1 up; O. W. Spicer, 1 up; A. C. Rachel, even; J. N. McRae, even; J. J. Ryle, 1 down; O. L. Stringfield, 1 down; B. H. Keeler, 2 down; B. M. Tipple, 2 down; A. H. Taylor, 2 down.

Hollywood (72) — Mixed Foursome Medal Play Handicap—Net Scores: Mr. and Mrs. Clarence Cone, 78; Miss Ruth Hausman and Allen Burleigh, 80½; Miss Ethel Wise and Edward Cosden, 80½; Mr. and Mrs. L. Weinburgh, 81½; Mrs. F. Rossbach and L. C. Leeds, 82; Mrs. Lloyd Wimpfheimer and V. P. Lowenstein Jr., 83½; Mrs. F. P. Rhodes and A. L. Leeds, 83½; Mr. and Mrs. Ben Ribman, 84.

Hommocks (71)—Ball Sweepstakes—H. S. Fowler, 98—28—70; J. Demando, 100—27—73; F. Close, 92—18—74; D. Tripp, 94—19—75.

Hopatcong (70)—Sweepstakes—Harry Brunner, 79—11—68; Henry Lee, 86—15—71; William Uth, 82—10—72; R. C. Hulbert, 90—17—73; William Siguine, 85—12—73; E. R. Sweeney, 90—14—76; T. E. Tolson, 92—15—77.

Hubbard Heights (72)—Qualifying Round for Club Championship, Thirty-six Holes—C. W. Birch, 149; W. P. Windus, 159; H. W. Ridabock, 160; J. J. Roreck, 160; M. F. Ryan, 164; F. J. Daly, 165; H. P. Whitehead, 170; A. T. Boren, 170; F. T. Cumminger, 173; Addison Boren, 175; C. E. Dartt, 176; C. G. Lockwood, 176; J. C. O'Connor, 176; W. H. Truax, 177; F. L. Mayor, 178; Frank Rich, 178; T. M. Vick, 178; E. A. Elliott, 179.

Huntington Bay (71)—Ball Sweepstakes—J. P. Shaw, 85—15—70; J. F. Mackay, 83—13—70; J. Law Ander, 87—16—71; H. Stamford, 87—16—71; H. D. Goring, 88—16—72; E. Carlson, 88—16—72; W. E. Horwill, 88—16—72.

Huntington Country (71)—Ball Sweepstakes—John L. Wells, 97—24—73; W. B. McGuire, 83—8—75; W. S. Robinson, 93—18—75.

Inwood (73)—Two-Ball Mixed Foursome Competition—Mrs. I. Hochstader and Dr. N. E. Sprague, 90—19—71; Mrs. Harry Fried and George Rosenfeld, 105—27—78.

Island Hills (72)—Kickers' Handicap, Drawn Number 81—Frederick Rhodes, 91—10—81; W. Thompson, 86—10—76.

Jumping Brook (72)—Thirty-six Hole Medal Play Handicap—Archie Palmer, 190—46—144; William Beckelman, 165—20—145. John Alberti, assistant professional, broke the course record with 36, 32—68.

Kings Ridge (70)—Qualifying Round for Smith Trophy—Leading Scores—J. F. Newman, 82—17—65; A. U. Rodney, 84—12—72; Jack Cohen, 89—17—72.

Knickerbocker (72)—Match Play Handicap Against Par (combined classes)—Felix Lemeistre, even; Eugene Hooper, even.

Lakeville (72)—Second Round of Match Play For Club Championship—First Flight: Oscar Shaw defeated James Kerr, 1 up; Frank Ward defeated Ed Donaldson, 1 up; A. H. Meyer defeated Bob Stillman, 5 and 4; Berrian Posener won by default from Sam Toback. Second Flight: H. Homes defeated John Stillman, 2 and 1; S. W. Lawson defeated W. Selvwright, 4 and 3; E. F. Walsh defeated E. J. Ward, 2 up.

Lawrence (70)—Ball Sweepstakes—Low Net Winner—C. Both, 71. Low Gross Winner—J. Weiner, 79.

Leewood (71)—Ball Sweepstakes—Class A: Won by H. B. Papes, 84—12—72. Class B: Won by T. Sharples, 90—22—68. Class C: Won by A. S. McClellan, 95—23—72.

Lenox Hills (71)—Scotch Mixed Foursome Competition—Mrs. Stern and Mr. Dausel defeated Mrs. Swartzbach and Mr. Calkins, 4 up.

Lido (72)—Ball Sweepstakes—M. Frank, 98—28—70; Dr. C. R. Potter, 81—10—71. Match Play Handicap Against Par—Dr. C. R. Potter, 1 up; E. Sherman, 3 down.

Locust Grove (70) — Sweepstakes — O. L. Wurm, 93—27—66. Kickers' Handicap (drawn number 75)—Miss L. E. Dill, 110—35—75.

Maplewood (71)—Sweepstakes—Class A: Low gross, A. S. Schenier, 85; low net, Ward Humphrey, 86—10—76. Class B: Low gross, G. M. Ruth, 92; low net, R. N. Casterly, 97—25—72.

Metropolis (71)—Ball Sweepstakes—E. L. Stern, 88—18—70; R. G. Emmerich, 90—14—76; N. A. Wise, 75—8—67; H. L. Bergman, 77—9—68; A. E. Luck, 80—9—71.

Metuchen (72)—Sweepstakes—George Blake, 87—20—67; Ralph Seiler, 83—14—69; Lester Smith, 82—12—70.

Millbrook (71)—Qualifying Round for Club Championship—S. Brainerd, 75; Dr. C. M. Vanduser, 83; E. L. Tracy, 85; H. W. Boswell, 88; D. T. Aikenhead, 92; E. S. Barrie, 92; G. Swentzel, 93; V. L. Banker, 94; F. D. Halstead, 97; C. Seipel, 101; Owen O'Neill, 107. Sweepstakes—C. Seipel, 90—21—69; Dr. C. M. Vanduser, 86—13—73; R. W. Maury, 98—22—76.

Millburn (72)—First Round of Match Play for President's Cup—Class A: L. J. Robinson defeated D. Frankel, 3 and 1; M. Kaufman defeated L. J. Brightman, 2 and 1; J. Tetlow defeated A. T. Jaeger, 3 and 1; E. Robinson defeated A. Livingston, 4 and 2; W. I. Serkowitz won by default from M. Kullman; F. Applebaum defeated J. J. Ferber, 2 up; L. Grabel defeated H. Schanzer, 3 and 2 (thirty-six holes); D. Seidman defeated S. Nirenberg, 3 and 2.

Mill River (71)—First Round of Milford Cup—L. Doyle defeated I. J. Cohen, 4 and 3; C. Johnston defeated R. Cluci, 1 up; J. D. Wells defeated E. Japp, 2 up; R. J. Meany defeated W. C. Lannon, 6 and 5; F. Brennan defeated D. Frank, 3 and 2; F. Andren defeated R. J. Scanlon, 1 up; F. W. Harrison defeated M. E. Porter, 3 and 2; H. O. Hunter defeated C. E. Bailey, 3 and 2.

Morris County (73)—Match Play Handicap Against Par—Seymour Saltus, 4 up.

Mount Vernon (71)—Eighteen-Hole Medal Play Handicap for A. S. Gilbert Trophy—Lew Solifrey, 100—21—79; L. Abramson, 104—24—80; N. Denzer, 104—18—86. In an interclub team match, Mount Vernon defeated Oak Ridge, 10 points to 5.

Musconetcong (70) — Sweepstakes—R. E. Bennett Jr., 103—35—68; I. Everett, 90—21—69; H. W. Snyder, 96—26—70.

Nannahagen (nine holes, 34)—Two-Ball Mixed Foursome Competition—Mrs. A. Mann and Theodore Thomas, 99—37—62; Mr. and Mrs. Bastom Johnson, 99—37—62; Mrs. E. Cole and Fred Iriser, 110—42—68.

Nassau (72)—Final Round for Club Championship—R. A. Burdick defeated K. H. Sheldon, 2 and 1.

New Canaan (74)—Sweepstakes—F. C. Dodd, 90—21—69; D. P. Brinley, 86—16—70; J. C. Redington, 84—11—73; J. R. McWilliam, 89—14—75; W. E. Woodford, 92—17—75; H. T. Eaton, 88—10—78; W. D. Johnston, 95—13—82.

North Castle (70)—Eighteen-Hole Medal Play—Low gross, William Gaylor, 77; low net, Robert Barr, 89—20—69.

North Hempstead (70)—Ball Sweepstakes—C. P. Wood, 80—11—69; P. S. Cavanaugh, 92—22—70; W. H. Chrystal, 81—11—70; S. Wylan, 85—15—70.

North Hills (72)—Kickers' Handicap, Drawn Number 72—Dr. W. C. Keller, 95—23—72; S. W. Huntley, 82—10—72.

North Jersey (72)—Sweepstakes—C. Stalter, 94—25—69; F. A. McBride, 96—27—69; Lester Fountain, 75—5—70; B. Hall, 89—19—70; W. G. Dodds, 87—16—71.

North Shore (72)—Ball Sweepstakes—R. J. Stein, 90—22—68; W. J. Ehrich, 87—18—69; J. M. Goldsmith, 88—17—71.

Norwood (72)—Sweepstakes—Charles Dietch, 82—12—70; D. A. Dillenberg 89—15—74.

Oak Ridge (70)—Ball Sweepstakes—H. A. Reich, 88—15—73; R. S. Lilienthal, 90—16—74.

Old Country (70)—Ball Sweepstakes—A. H. Ruda, 78—8—70; O. P. Alford, 90—19—71; H. Sloan, 77—5—72; L. A. Adikes, 86—14—72; A. W. Schroeter, 84—12—72. Low gross winner, H. Sloan, 77. First Round of Match Play For President's Cup—H. T. Maider defeated M. McGhee, 3 and 2; A. H. Ruda defeated C. H. Shevick, 1 up; H. Sloan defeated G. Worthington Jr., 3 and 1; W. W. Burr defeated W. T. Chamberlain, 2 and 1; L. Moe defeated S. Alford, 4 and 3; W. N. Webb defeated Dr. J. F. Griffin, 3 and 1.

Old Westbury (71)—Qualifying Round for July Trophy, Additional Qualifiers—F. J. Murphy, 88—18—70; J. Kyle, 88—17—71; F. B. Nolte, 84—13—71; F. Hutton, 80—8—72; C. O. Tillin, 96—24—72; N. Mallouf, 81—8—73; T. Meehan Sr., 94—21—73—C. F. Moline, 100—27—73.

Pelham (74)—Ball Sweepstakes—J. T. Lykes, 98—28—70; B. Kydd, 82—11—71; J. C. Cottrell, 84—12—72. Putting Competition—R. J. Walsh, 27 putts; C. Gore, 29 putts; W. B. Parsons, 29 putts; W. C. Dye, 29 putts; H. P. Elliott, 29 putts. Match Play Handicap Against Par—Class B: A. L. Cerby, 3 down; L. C. Wagner, 2 down.

Penn Brook (71) — Kicker's Handicap, Drawn Numbers 84 and 72—M. Tiffany, 104—20—84; H. V. Neuworth, 97—25—72.

Pelham Bay Park (74)—In an interclub team match, Split Rock defeated Gun Hill, 8 matches to 1.

Phelps Manor (70)—One Club Tournament—L. C. Gooden, 98—24—74; John J. Bennett, 96—14—82; K. W. Fordes, 101—18—83; W. G. Heyl, 106—23—83.

Pomonok (72)—Ball Sweepstakes—Class A: Won by M. B. Miller, 80—10—70; Class B: Won by C. B. Callahan, 87—17—70.

Powelton (70) — Ball Sweepstakes — Scott Woodhull, 76—10—66; R. W. Spencer, 82—14—68; J. M. Bradson, 78—9—69; S. M. Hirschberg, 73—2—71; J. C. Brown, 86—15—71. L. A. Gillette made a hole in 1 on the sixteenth hole, which measures 135 yards, with a mashie niblick. He was playing with G. J. Cathcart. Willie Anderson, club professional, broke the course record with a 68. The former mark of 69 was held by J. Hirschberg.

Preakness Hills (73)—Best-ball Medal Play Handicap—Jack Stern and George Schottland, 79—13—66; Harry Moskowitz and Dr. N. Sidlovsky, 84—16—68; Dr. A. Spiegelgrass and Dr. Kobre, 91—20—71; Jack Spitz and Dave Cole, 82—11—71.

Prescott Hill (72) — Sweepstakes — Samuel Fishman, 95—24—71; Samuel Feinstein, 90—18—72; J. J. Tobin, 85—11—74.

Purchase (70)—Final Round of Match Play for Class Championship—Class A: William Schatzkin defeated Saul Vogel, 2 up (36 holes). Class B: Dr. Frederick de Korn defeated Sam Friedlander, 4 and 2. Class C: H. Lane defeated J. Asinof, 4 and 2. Women's Ball Sweepstakes—Mrs. A. Warner, 93—18—75; Mrs. M. Rosenberg, 101—24—77; Mrs. L. A. Hyman, 97—18—79; Mrs. Charles Friedman, 95—16—79.

Quaker Ridge (70)—Ball Sweepstakes—Richard Plant, 89—21—68; E. R. Glauber, 83—10—73; G. J. Lewin, 100—24—76; M. C. Mark, 88—12—76. Women's Two-Ball Foursome Competition—Mrs. A. F. Reichman and Miss Betty Roth, net 86. Final Round of Independence Day Trophy—Class B: Carlton M. Fishel defeated Samuel Kempner, 1 up.

Queensboro (71)—Qualifying Round for President's Trophy, Leading Scores—S. W. Fullerton, 80 gross; G. H. Clarkson, 80; O. Bleetstein, 84; M. Goodman, 87; N. Isaacs, 94.

Queens Valley (72) — Second Round of Seventy-two-Hole Medal Play Handicap for July Trophy—G. Caplin, 86—21—65; Burton R. Green, 85—16—69; A. McCloskey, 79—9—70; E. S. MacDonald, 85—14—71. Husband and Wife Tournament—Mr. and Mrs. A. E. Kremp, 165 total net; Mr. and Mrs. Fred Reiner, 167 total net.

Quogue (70)—Ball Sweepstakes—B. T. Smith, 86—18—68; J. Belford, 86—15—71. Qualifying Round for Governor's Cup—Medal won by B. T. Smith, 86—18—68.

Ramapo (nine holes, 32)—Qualifying Round for President's Cup—H. B. Goldsmith, 75—9—66; George H. Sterling Jr., 76—8—68; S. E. Bennett, 80—11—69; Ben Blankstein, 90—19—71; H. W. Rude, 98—25—73; Edward Babcock, 99—25—74; H. A. Wiggs, 91—15—76; H. C. Weber, 90—14—76; Dr. O. N. Lewis, 93—16—77; M. Telson, 88—11—77; Al Rosenberg, 99—22—77; L. Mort, 94—16—78; Joe Horsfell, 95—17—78; Robert Levine, 104—25—79; James Campbell, 92—13—79; Kingston Allison, 89—8—81.

Richmond Country (70)—Bogey Competition—Frank Maloy, 6 up; Richard Hale Jr., 5 up; Fred G. Huber, 4 up; Theodore H. Spratt, 3 up; J. C. Bancroft, 3 up.

Ridgewood, Conn. (71) — Sweepstakes — M. Moore, 87—16—71; J. McHugh, 86—15—71; C. S. Joyce, 83—12—71; J. H. Devine, 86—14—72; J. Weinstine, 86—14—72; A. M. Grafmiller, 86—14—72; J. Harris, 100—27—73; N. D. Murphy, 85—11—74; F. H. Lee Jr., 79—5—74; L. Moore, 86—11—75; P. Van Huys, 89—14—76; D. McAlpin, 84—8—76.

Ridgewood, N. J. (72)—Sweepstakes—H. M. Shaw, 93—19—74; R. M. Ives, 98—21—71; H. H. Hollister, 97—20—77; H. D. Toy, 85—6—79; R. J. Grimley, 100—21—79.

Rock Spring (71)—Sweepstakes—R. H. Wiggin, 90—18—72; F. N. Robb, 94—19—75; G. O. Elmore, 97—22—75; J. W. Creighton, 91—16—75; Dr. Adam Glutting, 95—19—76; Dr. A. Tenney, 96—20—76.

Rockaway River (73)—Sweepstakes—William Schell, 99—24—75; Lawrence Carpenter, 97—22—75; E. R. Niemella, 90—15—75; Robert Salter, 96—21—75; Homer Dixon, 85—10—75; William Leslie Sr., 89—14—75.

Rockville (72)—Ball Sweepstakes—Class A: H. Sommer, 85—14—71; W. Fling, 82—10—72. Class B: L. O. Carr, 95—24—71; Dr. O'Brien, 96—23—73.

Rockwood Hall (71)—Qualifying Round for the Governor's Cup—Leading scores: P. T. Hanscom, 96—25—71; C. H. Murphy, 89—14—75. Kickers Handicap—Won by C. H. Giffords, 95—19—76. Ball Sweepstakes—H. C. Robertson, 93—21—72; G. M. Flynn, 87—14—73; J. G. Flynn, 95—18—77.

Roselle (72)—Sweepstakes—G. H. Walker, 83—19—64; P. C. Beasley, 89—21—68; M. E. Mann, 91—22—69; J. M. Dunnington, 79—9—70.

Round Hill (71)—Sweepstakes—F. C. Newton, 77—6—71; P. D. Bogue, 82—11—71; C. Truesdale, 80—8—72.

Rumson (70)—Match Play Handicap against Par, Class A—H. B. Fisher Jr., 2 down; E. M. Crane, 3 down; Harry McMahon, 3 down; Leighton Lordell, 4 down; Howell Strangerbig, 4 down. Class B: D. R. Englar, 5 down. Team Match: Rumson 19, Princeton 7.

Rye (71)—One-Day Tournament—Class A: Won by A. E. Walles, 80—8—72. Class B: Won by W. A. O'Hara, 91—20—71. Class C: Won by C. L. Law, 95—24—71. Ball Sweepstakes—Class A: L. Burbridge, 81—12—69; E. C. Baum, 87—14—73; T. Klopstock Jr., 84—9—75; S. G. Bartley, 87—12—75. Class B: T. W. Kirkland, 91—17—74; F. A. Clinch, 97—21—76; B. S. May, 99—20—79; C. A. Liebenfront, 99—23—76; E. J. Roper, 102—25—77; D. R. Hoffman, 103—24—79.

Saddle River (71) — Sweepstakes—William Weber, 95—28—67; Frank Ward Jr., 84—14—70; Marvin Lyons, 88—14—74.

Sayville (9 holes, 29)—First Round of Match Play of July Tournament—Class A: J. F. Wixted defeated R. L. McIntyre, 3 and 2; H. M. Butler defeated H. A. Brett, 4 and 3; G. E. Thornhill drew a bye. Class B: J. J. Donovan defeated J. J. Dillon, 6 and 4; H. Brophy defeated H. L. Otten, 2 and 1. Class C: H. R. Mygatt defeated E. Hollister, 3 and 1; Eugene Dillon defeated M. J. Cruise, 4 and 3. Ball Sweepstakes—A. McElroy, 66—7—59; H. M. Butler, 67—6—61.

Scarsdale (71) — Eighteen-Hole Match Play Against Par—Class A: Won by H. M. Scott, 2 down. Ball Sweepstakes—Class A: Won by George Walker, 81—10—71. Class B: Won by C. A. Wiese, 97—22—75.

Shackamaxon (72) — Kickers Handicap, Drawn Number 70—Arthur C. Brunner, 90—20—70; R. F. Shrope, 102—27—75. Sweepstakes—A. C. Fetzer, 94—27—67; Oswald Elmer, 80—10—70; F. H. Crawford, 87—17—70; R. A. Moosman, 93—23—70; T. S. Nichols, 77—5—72. Club Championship (Final Round)—Herbert C. Buchanan defeated Ralph H. Aronson, 8 and 6 (36 holes). Class B—Championship Final Round): John E. Urquhart defeated Harry Austin, 6 and 4 (36 holes).

Siwanoy (71)—Ball Sweepstakes—C. L. Rossither, 83—18—65; M. S. Moore, 76—8—68; G. C. Green, 82—13—69; H. C. Gales, 85—16—69; L. Palmer, 75—5—70; A. W. Bijou, 73—3—70; R. H. McCullough, 87—16—71; T. Russell, 83—11—72; E. Diemer, 89—17—72; H. T. Johnson, 87—15—72; F. W. Gray, 86—14—72; J. A. Brashears, 86—14—72; Dr. S. Graef, 91—18—73.

Sleepy Hollow (73)—Kickers' Handicap—C. A. Blood, 102—19—83; F. Pfau, 98—15—83; H. Pfau, 93—10—83; A. E. Goodhue, 92—9—83; W. S. Carleton, 85—2—83; Mrs. C. I. Colby, 123—40—83.

Sound Beach (72)—First Round of President's Cup, 72 Holes, First 36—H. Lannon, 132; F. S. Smith, 143; W. A. McDermid, 143; J. Dubree, 146; C. W. Barker, 147; C. W. Schwimm, 148; W. E. Crichton, 149; C. W. Babcock, 149; A. M. Morrise Jr., 149; F. E. Donaldson, 149; B. H. Bryant, 150; H. K. Franc, 152; W. Hill, 153; C. Roy Mortimer, 153; R. T. Tyner, 153; S. J. Schwimm, 154; M. B. Taylor, 155; B. M. Maynard, 156; O. Mandell, 156; Kirby Green, 156; R. N. Bandy Jr., 156.

Sound View (72)—Ball Sweepstakes—Class A: J. V. Kibler, 82—14—68; C. J. Davis, 76—7—69; W. I. Alling, 80—10—70. Class B: R. W. Newberry, 90—25—65; W. T. Shirley, 87—19—68.

Southward Ho (72)—Ball Sweepstakes—Max Hernbeck, 88—22—66; J. Seaman, 77—7—70; John Gillef, 88—18—70; Stanley Cox, 94—22—72; H. J. Yates Jr., 94—22—72; A. J. Haire, 102—30—72.

Spring Hill (70)—Second Round of Match Play of July Tournament—First Flight—Ed Barnett defeated A. Cassen, 1 up; Myron Raymond defeated S. Roberts, 1 up; George Gibbs defeated F. Raymond, 3 and 2; L. A. Parker defeated D. Godnick, 2 up. Second Flight—Bob Raymond defeated Harry Parker, 3 and 1; A. Lipsky defeated E. Kahn, 3 and 1; F. Delaney won by default from A. A. Parker; A. Shaw defeated George Cobb, 4 and 3.

St. Albans (71)—Ball Sweepstakes—C. Waldman, 82—13—69; P. C. Williams, 84—14—70; P. Waldman, 85—13—72; C. J. Masson, 90—18—72; H. Kroeger, 80—8—72. Eighteen-Hole Medal Play Handicap—Class A: S. P. Chinnick, 83—15—68; E. Keenan, 86—16—70; J. J. Little, 88—17—71. Class B: Won by E. Burns, 96—26—70.

St. George's (72)—First Half of Thirty-six-Hole Competition for Emmet Cup—D. J. Casey, 78; H. Kenyon, 81; L. Ryan, 81; S. W. Kundel, 82; W. Emmet Jr., 82; W. Emmet, 84; C. P. Emmet, 85; G. Burton, 88.

Suburban (71)—Sweepstakes—Class A: A. F. Kampe, 81—12—69; E. A. Scott, 80—10—70; C. S. Stallard, 86—16—70; A. G. Woodfield, 86—15—71; F. H. Voorhees, 87—16—71. Class B: W. L. Pipes, 88—18—70; R. C. Gray, 92—22—70; B. R. Demott, 92—20—72; R. G. Coleman, 97—25—72.

Summit (71)—Sweepstakes—S. G. Whitehead, 106—35—71; J. F. Buck, 94—21—73.

Sunningdale (72) — Thirty-six-Hole Medal Play Handicap—D. M. Solinger, 146—18—128; M. H. Hilder, 146—18—128; Martin Blumenthal, 147—15—132. In a play-off of the tie for first, Solinger scored a 72 gross, while Hilder had a 74. Ball Sweepstakes—Arthur Van Raalte, 90—24—66; Dr. Edgar Oppenheimer, 93—24—69; Martin Blumenthal, 86—15—71.

Tabor (74)—Sweepstakes—Class A; R. C. Medl Jr., 84—13—71; Rod Matterson, 83—11—72; C. Matzen, 91—18—73; O. Wallace Cosgrove, 92—23—69; Frank Staats, 105—29—76; Samuel Drayton, 107—30—77. Flag Tournament—Class A: Edward Fishwick, first; John Von Houten, second; Schuyler Pennbrock, third. Class B: F. Eyers, first; P. A. Pope, second; Kenneth Carrington, third.

Teterboro (71)—Kickers Handicap—R. H. Simpson, 95—22—73; R. W. Durget, 90—12—78; Fred Lang, 91—16—75.

Upper Montclair (72)—Scotch Foursome—Mrs. O'Callahan and E. J. Sparks, 95—16—79; Mrs. A. J. G. Mackie and G. Campbell, 108—26—82; Mr. and Mrs. L. A. Wilson, 91—8—83; Mrs. G. Campbell and A. J. G. Mackie, 107—23—84.

Watchung Valley (71)—Ball Sweepstakes—Eighteen-Hole Medal Play Handicap—Edward J. O'Brien, 92—21—71; A. H. Batten, 84—9—75; Wellington Rounds, 98—22—76.

Wee Burn (72)—Finals for Governor's Cup—J. O. Brotherhood defeated W. B. Eakin, 2 and 1. Second Flight—L. B. Alexander defeated H. Pelt, 2 up. Third Flight—W. W. Demelman defeated H. J. Case, 4 and 3. Sweepstakes—H. Seely, 81—9—72; J. O. Brotherhood, 86—14—72; J. R. Milligan, 93—19—74; J. H. Dunnington, 94—20—74; F. E. Furber, 79—3—76; L. M. Franklin Jr., 93—16—77; E. C. Wilson, 89—12—77; L. B. Anderson, 92—15—77; T. Woodward, 86—9—77; W. B. Eakin, 89—12—77.

Westchester Country (South Course, 70)—Match Play Handicap Against Par—Won by J. Z. Pierson, 2 down. West Course, 72—Eighteen-Hole Medal Play Handicap—R. A. Young, 90—26—64; H. C. Hancock, 83—15—68; R. M. Huber, 92—23—69; W. P. Braender, 94—24—70; E. P. Troxell Jr., 96—26—70; C. M. Davis, 95—25—70; H. B. Nassoit, 96—25—71; W. C. Kuder, 76—5—71; W. H. Gurney, 79—7—72.

Westchester Hills (71)—Ball Sweepstakes—Morning: Class A—A. C. Stevens, 80—12—68; W. L. Benger, 75—5—70; W. A. Wolfe, 82—12—70. Class B—George Axmacher, 86—18—68; P. E. Mead, 88—16—72; S. L. Rae, 98—26—72. Afternoon: Class A—H. T. Smith, 83—13—70; W. L. Benger, 78—5—73. Class B—W. H. Peckham, 96—27—69; G. Rohrs, 105—30—75.

Westport (70)—Sweepstakes—F. Weston, 78—9—69; R. C. Ball, 87—17—70; L. Edland, 95—24—71; W. Carson, 74—0—74; A. P. James, 96—21—75; C. E. Heydt, 97—20—77; Dr. A. M. Hunter, 89—9—80. President's Cup—First Round: G. B. Palmer defeated C. Ahlstrom 3d, 6 and 5; J. Scanlon defeated H. H. Dietrich, 1 up; Dr. J. F. Scanlon defeated H. Matthews, 5 and 4; T. Greeff defeated J. W. MacLaren, 2 and 1; C. Ahlstrom Jr. defeated C. E. Heydt, 4 and 3; W. Carson defeated H. N. Pifft, 2 and 1.

Wheatley Hills (72)—Ball Sweepstakes—J. F. McKay, 82—14—68; A. R. Burns, 83—14—69; R. H. Lerner, 93—23—70.

Winged Foot (72)—Kickers Handicap—Won by E. A. Arnold, 92—15—77. In an interclub team match Winged Foot defeated Ridgewood, 16½ points to 8½.

White Beeches (71)—Medal Play (Three-Quarter Handicaps)—R. P. Bloosfeld, 80—8—72; J. L. Taft, 78—5—73. Week-End Sweepstakes: R. P. Bloosfeld, 80—10—70.

Woodmere (70)—Ball Sweepstakes—Class A: Fred Bael, 78—13—65; Harry Ackerman, 74—8—66; Lee Langdon, 79—13—66; V. Kaufman, 84—17—67. Class B: H. Lebair, 89—23—66; Leo Wolf, 86—19—67; Dr. B. Hock, 87—20—67. Class C: George Sampter, 89—25—64; B. A. Weiller Jr., 89—20—69; V. Graham, 98—28—70. Arnold Steadman made a hole in one on the 215-yard sixth hole, with a brassie while playing with William Hilderbrandt and Raymond Thuillies.

Woodway (71)—Sweepstakes—G. D. Arthur, 95—26—69; A. Pomeroy, 96—26—70; A. J. Post, 94—23—71; J. W. Hertz, 100—29—71; E. H. Gilbert, 88—15—73; P. A. Ralli, 88—16—72; J. H. Mulliken, 86—12—74; H. Ridabock, 80—6—74; J. A. Walsh, 90—16—74; W. D. MacDonald, 78—4—74; T. H. Hovenden, 92—15—77. Club Championship—First Sixteen: D. Lapham defeated D. M. Blodgett, 3 and 2. Second Sixteen: J. A. Walsh defeated A. J. Post, 4 and 3. Third Sixteen: W. F. Keene defeated E. N. Fast, 6 and 4; M. A. Lewis defeated J. S. Kane, 1 up (20 holes).

Wykagyl (72)—Match Play Handicap Against Par—T. A. Johnson, 3 up; R. M. Miller, 3 up; L. B. Waldvogel, all even; R. G. Maxwell, all even; W. Brown, 1 down; R. Gillieaudeau, 2 down; I. C. Rogers, 2 down; G. C. Lucas, 3 down; M. S. Flood, 3 down; H. V. Gaines, 3 down; W. Holston, 8 down.

Victory in Open Again Shows Jones Far Superior to All His Rivals

JONES AGAIN SHOWS WIZARDRY ON LINKS

Attains Pinnacle Because of His Great Margin of Superiority Over Rivals.

HIS SWING IS THE TRUEST

Champion Disproves Critics of His Mashie Niblick Play in Brilliant Round of 68.

By WILLIAM D. RICHARDSON.

Special to The New York Times.

CHICAGO, July 13.—At the age of 28 years Robert Tyre Jones Jr. stands upon a pedestal never before occupied by any golfer that the world has ever seen. He has won for himself a niche in the Hall of Fame that few men have won in any line of endeavor, whether it be in sport, art, business or science.

Come to think of it, the career Jones has carved out for himself by winning twelve major golf titles in a period dating from 1923, when he won his first major triumph in the national open championship at Inwood, to last Saturday, when he outstripped perhaps the greatest field of talent ever assembled to win the open crown for the fourth time, is awe-inspiring.

The world has seen some great golfers in its time, but it never has seen such a remarkable figure as Jones is today. To win the British amateur, the British open and the American open in the span of less than two months' time and thereby accomplish a feat that has never before been performed, sets him on a peak far above any of his predecessors and all his contemporaries.

All he has to do now to attain a record that probably will stand for all time is to win the national amateur at Merion, and his recent victory at Interlachen practically insures that. His game is so far superior to the game of any other amateur that, combined with the fear his now great prestige will strike in the hearts of his opponents, he is almost certain to triumph over his next field.

Even Greater in Golf.

To be the outstanding figure in one's chosen line in this day and age of competition is a great thing, but to be the outstanding figure in a sport as fickle as the game of golf is even a greater thing.

Any one who is at all conversant with the ancient and honorable pastime must realize that in order to keep on winning year after year Bobby must have a great margin of superiority over any other man playing the game.

Luck is a mighty factor in golf, but luck isn't consistent enough to be held responsible for putting Jones where he is—head and shoulders ahead of his field. He has his good breaks, but he also has his bad breaks, just the same as any one else, but the element of luck may be eliminated in the search for a reason for his continued success.

The reason why Jones keeps on winning is that his swing is the truest of any. In developing it he has reduced the margin for error to a degree that no other golfer in modern time, save perhaps Harry Vardon in his palmy days, has been able to develop it. All that is necessary to arrive at this conclusion is to watch Jones play shot after shot in the course of a tournament.

Never Far Off Form.

So grooved is his swing that, while he may go off form at times, either through staleness or lack of practice, Jones never goes far off and he seldom stays off for any period of time. The best example of that was shown in Britain recently. There he was hitting the ball as well as he generally hits it. He was a trifle uncertain where it was going, and yet he scored well enough to win both the British amateur and the British open.

The winning of those two events under those circumstances furnished adequate proof of the fact that he has his swing down to a point where it is more in a groove than the swing of any other golfer in the game today.

Of all the titles Jones has won, not one was so satisfactory as the one at Interlachen. He wanted to win that one, and who wouldn't, knowing that it was the next-to-last hurdle in the race for a record that will probably be everlasting? He looked like a winner all the way. Even when Horton Smith wrested the lead away from him in the second round there was no occasion to worry, for, great golfer that he is, Horton has still some distance to go before he becomes a Jones.

And when Bobby inserted that 68 in the third round he put the championship within his grasp. That was one of the greatest rounds he has ever played. It was as close to a perfect round as has ever been played and but for two errors in judgment in playing the last two holes he would have been around the course that, while it looked easy, gave so many others plenty of trouble, in 66 strokes, six below par, with practically no help from his putter.

Play Disproves Statements.

There have been those who said that if Jones had any weakness in his game it was in his mashie niblick play. His play in that one round went a long way toward disproving such statements. His longest putt was a ten-footer; he was never more than twenty-five or thirty feet from the pin on his approaches. Generally, he was within four or five feet from the pin, and frequently even closer than that. So far as we have been able to see and learn Jones's only weakness is his weakness for winning championships.

What was most impressive was the way he played that last round and especially the way he finished it. Had luck been on his side, as some claim it is, he would have won the Interlachen event by a margin of eight or nine strokes and he would have won with the lowest total ever made.

Three of the four short holes on the course cost Jones six strokes to par, not because he played them poorly, but because the wind fooled him. Six strokes off his 75 would have given him a 69, a day's total of 137 and a tournament total of 281, five strokes below Chick Evans's record for the event, made at Minikahda in 1926. It is conceivable that he could have done even better than that. But just the same he had some occasion to worry, for, after taking 38 on the first nine holes, he went two more above par when he bunkered himself playing the short thirteenth.

By then Jones realized that Macdonald Smith, the Carnoustie Scot, who pressed him closer than any one else in the British open, and, next to Jones, the outstanding figure of the Interlachen tourney, had pared four strokes off his deficit of seven strokes by playing the first nine holes in 34. It was an excellent opportunity for Bobby to waver and toss away the championship he had already won and what did he do? Nothing but shoot two birdies in the next three holes.

Then came the break on the short seventeenth, where Jones drove into the parallel water hazard to take another 5. By then he realized that his title was in real danger. Smith might easily pick up two more strokes with a par 3 on the thirteenth, although of course he didn't, for he took a 4, and get another par on the seventeenth and by getting perhaps a birdie or so on one or two of the others where birdies were not hard to obtain he might tie and he might even win.

Everything now hinged on what Jones did on the last hole. If he took a 5, as he did in the morning and which was not hard to get, he might be lost. Bobby stepped up to his ball and hit a drive well over 250 yards. He was a trifle short on his approach. It was do-or-die with him now. There was a distance of forty feet between his ball and the hole. It was not a straight putt, but over a hump in the green—uphill, downhill and slightly sidehill.

Bang the ball went into the cup for a birdie—one of the greatest putts Jones has ever holed, far greater than the forty-yarder he holed at St. Andrews in 1927, because that one was in the first round, while this one was in the last. Furthermore it was on the last hole and it was the putt that meant the winning of his fourth national open, to tie Willie Anderson's record in the event.

Door Closed to MacSmith.

The holing of that putt closed the door to Mac Smith, who was by now the only man left with any possible chance to beat Jones.

Smith finished second, and by so doing played magnificent golf. Wiping out a deficit of seven shots and especially seven shots to Jones, was a task big enough to break the back of any man living, but Smith never once wavered in the attempt. A beautiful swinger, a man with a game that is sounder than any one else's except Jones's, old Mac (he's only 42, but the difference between 42 and 28 is fourteen years and that meant a lot in the conditions that ruled at Interlachen—cruel, oppressive, strength-sapping heat) never once quit trying.

Others, starting with a far better prospect than Mac Smith's was of catching the flying Bobby, cracked under the strain. There's no other way of describing the downfalls of many top-notchers. Not Smith. He was in there trying right to the last, and his finish—4, 4, 4, 3, 4, on the last five holes—was one of the most beautiful pieces of golf in the whole tournament. He deserves even more credit than it is possible to give him for the commendable way he stuck by his guns.

Players of the Game

Bobby Jones—Super-Golfer

By GEORGE H. GREENFIELD.

All Rights Reserved.

IN an age surfeited with sporting spectacles and heroes, it is both a revelation and a delight to find on the current scene one personality whose repeated achievements arouse ever-growing amazement, whose every gesture is a thrill.

When Bobby Jones sank a forty-foot putt on the home green at Interlachen on Saturday to post a score which virtually clinched the national open championship, he became more than ever the Titan among champions. Indeed, so prodigious have been the feats of this somewhat shy, diffident young man of 28 that the world's sport followers well may ask in mystified tones: "How does he do it?"

It has been written:

They only the victory win
Who have fought the good fight
and have vanquished the demon
that tempts us within.

It is beyond the ken of a mere observer so to analyze Jones that the secret of his success may be tabulated. To Bobby himself it may well be an enigma. The best explanation of his success perhaps may be found in the assumption that Jones, to a greater degree than any of his fellows, has succeeded in vanquishing "the demon that tempts us within."

Golfer Must Master Self.

For in golf one may be his own worst enemy as in no other sport. So variable are the factors which determine victory, and so subtle the elements which control success or failure, that a man in order to reach the topmost heights of golf first must be master of himself.

In this respect the career of Bobby Jones has been unique. True it is that he started to learn the game at an earlier age than most. Also it cannot be disputed that every opportunity was afforded him to develop his talents under the most favorable auspices and with the assistance of an expert instructor. He had the cooperation of his family, the encouragement of his friends, the support of the community.

But thousands of others among his contemporaries have had similar advantages. Surely out of the 5,000 professionals who have bowed to his mastery in the last seven years, there are many who learned to play in early life, who received excellent instruction and were blessed with physical and mental attributes similar to those possessed by the Atlantan.

The Supreme Artist of Game.

The answer to the question of Jones's dominance seems to be in his ability to coordinate his faculties into one harmonius whole and in the fact that he has developed a competitive spirit which flames just a bit more brightly than that of his rivals. Jones is as truly the supreme artist of golf as Paderewiski is the supreme artist of the piano. Each has that extra spark which sets him apart.

What are Bobby's reactions to his exalted place in modern sports history?

Now that he holds at once three of the four major titles—the British amateur and open and the United States open—he is a more commanding figure than ever in the realm of athletic competition.

Times Wide World Photo.

BOBBY JONES,

U. S. Open Champion, Holding the Cup He Won at Interlachen.

Where the average golfer realizes that the attainment of a national championship is a thing only to be dreamed of, Bobby not only at various time has won all of the greatest prizes, a total of twelve, but stands on the brink of possessing them all at once. Such glory would dazzle the ordinary man, but not this paragon of modesty.

Attributes Success to Luck.

When he achieved his dearest ambition, the winning of the British amateur crown at St. Andrews, he said simply: "I was lucky." As, several weeks later, he received the trophy emblematic of the British open championship—his third triumph in that classic—he might easily have been permitted some slight indulgence of personal vanity. But what were his words? "I was in the hands of fate."

And when he completed his third triumph of a single season at Interlachen the other day, it was not his superiority, but his luck again to which he attributed his success.

Such qualities have enabled Jones to capture the imagination of a sport-loving world as perhaps no other champion ever has done or ever will do again. With him, modesty is not an affectation, as it sometimes is with leaders in other fields. Golf is a game to him; he plays it because he loves it. And while he does not underestimate his proficiency, he feels luck plays as important a part in his triumph as his skill.

That is Bobby Jones's attitude, and being conscientiously truthful in his stand, the public likes him for it. But the public realizes also that it is Bobby's greatness which contributes to the existence of the "breaks," and that without his consummate skill all the luck in the world would be of no avail.

'His luck is as fixed as the orbit of a planet," a noted golf expert remarked during Bobby's match with George Voigt in the British amateur.

Bobby at the time was 1 down with 3 to play. But he went on to defeat his team-mate, sinking a 12-foot putt on the sixteenth to save the match. He stood off a gallant spurt by Jimmy Johnston and fought a nerve-wracking, up-and-down battle with Cyril Tolley before reaching the final. He continued on to take his third British open title from a brilliant field, and finally captured his fourth United States open at Minneapolis.

Luck may have been with him from the chilly, gale-swept fairways of St. Andrews to the baked slopes of Interlachen, but it is safe to say that every time Bobby sent a rifle tee shot down the middle or an unerring mashie to the pin, something rode with the ball besides good fortune.

Misfortune Made Him Fatalist.

Bobby's fatalism has always been an interesting sidelight of his character. After having experienced the sensation of grasping at a title only to have it elude him on many occasions during his "seven lean years," from 1916 to 1923, he became convinced, in common with many other outstanding golfers, that destiny controlled the ultimate result.

That he apparently still persists in this belief was evidenced when he sank his 12-foot putt against Voigt to square the match on the sixteenth at St. Andrews.

"Somehow," he related following the match, "I had felt all through the tournament that something had been taking care of me through my previous matches and that I might easily have been put out. So when I started to address the ball on that putt I had the feeling that that something was still taking care of me and that it would go down no matter how I hit the ball."

Will Seek Fourth Title.

All eyes now will turn to the Merion Cricket Club in Philadelphia, where the United States amateur will be played in September. Here Bobby will attempt the seemingly impossible—the winning of his fourth major championship in one season.

Lloyds of England will have a decidedly personal interest in the proceedings, for this great company, noted for the shrewdness of its investments and betting transactions, offered odds of 50 to 1 at the outset of the golfing calendar against Jones winning all four titles. Three of them have been won. Those odds now must appear rather long to Lloyds.

Regardless of bets or the seemingly impossible, when September rolls around the familiar, stocky figure of the Atlantan will be seen at Merion, swinging a club with that fluid rhythm, that effortless motion which has become the symbol of golfing perfection to millions on two continents. But to Bobby Jones it will be just another golf tournament. Therein lies the danger to Lloyds, to say nothing of his opponents.

PAIRINGS ARE MADE FOR MET. OPEN GOLF

Field of 111 to Seek District Honors Thursday, Friday, Saturday at Fairview Club.

HORTON SMITH WILL PLAY

Others Listed Are Farrell, Klein, Sarazen and Diegel, While McCarthy Is Among the Amateurs.

Pairings for the Metropolitan open golf championship, which will be played Thursday, Friday and Saturday at the Fairview Country Club, Elmsford, N. Y., have been released for publication today by the Metropolitan Golf Association. The field numbers 111.

As usual there is a strong professional entry, including such stars as Johnny Farrell, Tom Kerrigan, Willie Klein, Gene Sarazen, Leo Diegel, Horton Smith, Bobby Cruickshank, Willie Macfarlane, Whiffy Cox, Henry Ciuci and Tom McNamara.

Among the amateur performers are Frank Noyes, Maurice McCarthy and Silas Newton. There are others in the field who promise to push the pros for the first prize, but the latter far outnumber the amateurs and are confident that this tourney will not end as the national open did, with an amateur at the top.

The first trio will leave the tee at 9 o'clock in the morning and the last at 12:42. Horton Smith is listed to begin at 10:30 with Leo Diegel and Joe Turnesa as his partners.

The pairings:

9:00—Dave Whyte, Ardsley Club; Archie Henderson, Sleepy Hollow; Alex Watson, Hudson River C. C.
9:06—Sal Di Buono, Bonnie Briar C. C.; William Fernie, Rockwood Hall C. C.; *Frank Noyes, Ardsley Club.
9:12—Mike Turnesa, Elmsford C. C.; James Rew, Wee Burn Club, John McNamara, Sunningdale C. C.
9:18—Jack Sabol, Westchester Hills G. C.; Elmer Voight, Sunningdale C. C.; Fred F. Moore, Dunwoodie G. C.
9:24—*Ellis Knowles, Apawamis Club; James Thomson, Apawamis Club; Tom Kerrigan, Siwanoy C. C.
9:30—Johnnie Farrell, Quaker Ridge G. C.; Willie Klein, Wheatley Hills C. C.; *J. M Carthy, Green Meadow.
9:36—*Sidney Noyes Jr., Ardsley; Jack Forrester, Hackensack G. C.; George Heron, Meadow Brook Club.
9:42—Tom Clancy, Bronx A. and B. C.; Tony Manero, unattached; Phil Turnesa, Elmsford C. C.
9:48—J. R. Inglis, Fairview C. C.; Charles H. Mayo, Pomonok C. C.; Pat Circelli, Mount Vernon C. C.
9:54—Jack Farrell, Bedford Hills G. C.; *A. C. Giles, Wee Burn Club; Louis Costello, Broadmoor C. C.
10:00—Gene Sarazen, Fresh Meadow C. C.; Craig Wood, Forest Hill Field Club; Mike Brady, Winged Foot G. C.
10:06—D. Blue, Nanahagan G. C.; Tom Fazio, Mohansic Park G. C.; Ed. J. Hanson, Dunwoodie G. C.
10:12—James Hines, Hempstead G. C.; George Slingerland, unattached; *W. Pell Jr., Apawamis Club.
10:18—Henry B. Woodruff, unattached; Zit Turiano, Bonnie Briar C. C.; George Karcher, Green Meadow C. C.
10:24—Jack Patroni, Wykagyl C. C.; Fred Novak, St. Andrews G. C.; Ralph Leaf, North Hills G. C.
10:30—Leo Diegel, Agua Caliente G. C.; Horton Smith, Cragston Y. & C. C.; Joe Turnesa, Elmsford C. C.
10:36—Robert Brown, North Castle G. C.; Peter James, Madison G. C.; Tony Longo, unattached.
10:42—Tom Conroy, Scarsdale G. C.; *Dr. Louis Corbin, Bermuda; Rocky Rich, Bonnie Briar C. C.
10:48—James Sullivan, Sagamore Hotel; George Thompson, Scarsdale G. C.; Joe Vileno, unattached.
10:54—Pat Costello, Biltmore Shores C. C.; Harold Graham, Silver Lake G. C.; Jack Hiner, Galloping Hill G. C.
11:00—Bobby Cruickshank, Purchase G. C.; Willie Macfarlane, Oak Ridge G. C.; Danny Williams, Shackamaxon C. C.
11:06—Victor Ghezzi, Rumson C. C.; James Graham, Silver Lake G. C.; Thomas Mallon, Sunnyfield C. C.
11:12—John J. Flattery, Siwanoy C. C.; Floyd Ciuci, Mill River C. C.; W. H. Goldbeck, Lawrence Park G. C.
11:18—Ed Kalna, unattached; George Kerrigan, Wykagyl C. C.; Charles Luhr, Coldstream C. C.
11:24—D. S. Mackie, Century C. C.; Peter Cassella, unattached; Eddie Lund, Greenfield C. C.
11:30—*Silas M. Newton, Siwanoy C. C.; Myles Coen, Fairview C. C.; Al Ciuci, Fresh Meadow C. C.
11:36—John Vasco, Rockwood Hall C. C.; Frank Turnesa, Milton, Pa.; Paul Runyan, Forest Hill Field C.
11:42—E. W. Scott, Century C. C.; Clarence Mainero, unattached; Spencer Murphy, Glen Oaks G. C.
11:48—Herman Rama, Fresh Meadow C. C.; *Richard Ciuci, Mill River C. C.; Nunzie Fiore, unattached.
11:54—James F. Donato, unattached; James Farrell, Quaker Ridge G. C.; Walter Kozak, North Hills G. C.
12:00—Whiffy Cox, Dyker Beach G. C.; Henry Ciuci, Hill River C. C.; George McLean, Grassy Sprain G. C.
12:06—Hugh Logan, Sunningdale C. C.; Jack Ford, unattached; Joe P. McAlister, Tysen Manor G. C.
12:12—Stephen Klimas, Greenwich C. C.; Michael Seaman, North Jersey C. C.; J. F. Roscoe National Golf Links.
12:24—William K. Lupine, unattached; *Louis P. Myers, Hudson River C. C.; Andrew Ponzie, Round Hill Club.
12:30—Jack Ryan, Nomehegan G. C.; Arthur J. Reith, Shorehaven G. C.; John Phimister, Tamarack C. C.
12:36—Alfred McCutchen, unattached; Jimmy Donaldson, Fenimore C. C.; *Udo M. Reinach, Fairview C. C.
12:42—Tom McNamara, unattached; Jim Rich, Fenimore C. C.; Kenneth Whiting, Pelham C. C.

*Denotes amateur.

Mac Smith Won $1,000 in Open; Hagen Collected Only $47.50

CHICAGO, July 13 (AP).—For the fourth time in the American open, which ended yesterday, the professional clans had to be satisfied by chasing Bobby Jones and collecting merely their share of the prize money. As the top-finishing pro, Mac Smith lifted $1,000 of the $5,000 distributed to twenty-one players. Two other amateurs, Johnny Goodman and George Von Elm, received gold medals for being inside the prize-winning group, tied for eleventh position. Horton Smith took second money, $750, and Harry Cooper third, $650.

The other awards follow:

John Golden, $550; Tommy Armour, $450; Charles Lacey, $350; Johnny Farrell, $250; Craig Wood and Bill Mehlhorn, each $137.50; Al Heron, George M. Smith, Leo Diegel and Pete O'Hara, each $80.25; Walter Hagen, Charles Guest, Joe Turnesa, Bob Shave, Mortie Dutra, Willie Hunter, Ed Dudley and Al Watrous, $47.50 each.

ATLANTA TO HONOR BOBBY JONES TODAY

Parade and Airplane Escort Arranged for Home-Coming of Golf Star.

ATLANTA, Ga., July 13 (AP).—Bobby Jones will come home tomorrow and hear the cheers of his friends and the whistle of his young son.

He will ride in triumph through the streets and on Tuesday he will lay aside his golf clubs for a while and become Robert Tyre Jones Jr., lawyer and banker.

He will bring with him the cups he won in the British open and amateur golf tournaments and the cup he retained in the American open just ended at Minneapolis.

Bobby's train will arrive tomorrow morning, escorted to the city limits by a squadron of airplanes. He will leave his train at the outskirts of the city and his first public appearance will be downtown, where a parade will form. He will ride to the City Hall and there Mayor I. N. Ragsdale will give him a scroll and a gold key to the city.

Most of the business houses will be closed for Jones's home-coming, and it will be a general holiday for Atlanta.

WOMEN WILL START GOLF TOURNEY TODAY

208 Are Entered in Griswold Trophy Play at the Shenecossett Country Club.

MRS. STETSON IS VICTOR

Pairs With Mrs. Hurd to Defeat Mrs. Corson and Mrs. Fraser by 5 and 4.

Special to The New York Times.

NEW LONDON, Conn., July 13.—Two hundred and eight women golfers have made application to play in the twelfth annual invitation tournament of the Shenecossett Country Club at Eastern Point, according to the official entry list announced tonight by G. Wyman Carroll Jr., tournament chairman.

The qualifying round will be played tomorrow. The best thirty-two scores will qualify for the Griswold Trophy competition. Match play will begin Tuesday morning. One round will be played Tuesday and Wednesday and the quarter-finals and semi-finals will be played Thursday.

Today the early arrivals participated in a mixed foursome tournament, one of the preliminary features of the invitation tourney. Mrs. Helen Payson Corson and Mrs. Alexa Stirling Fraser were paired against Mrs. Dorothy Campbell Hurd and Mrs. Helen B. Stetson, the latter couple winning. Mrs. Hurd's score was 75, Mrs. Stetson's 83, Mrs. Corson's 84 and Mrs. Fraser's 85. The best ball for the Mrs. Hurd-Mrs. Stetson team was 73 to 83 for their opponents. Mrs. Hurd and Mrs. Stetson won by 5 up and 4 to play.

Miss Edith Quier of Reading, Pa., arrived today. She will defend the Griswold Trophy which she won last year. Mrs. Hurd, who won the trophy in 1927 and 1928 and needs one more victory for permanent possession, is the only other previous winner in the tournament. One of the favorites will be Miss Maureen Orcutt of Haworth, N. J., metropolitan champion, who has been medalist and finalist three times in four years.

500 SEE MANDELL IN RING.

Lightweight Champion Spars Six Rounds in Training for Singer.

Special to The New York Times.

ORANGEBURG, N. Y., July 13.—A crowd of more than five hundred spectators watched Sammy Mandell go through his training routine today in preparation for his lightweight title bout against Al Singer at the Yankee Stadium next Thursday night. Among the spectators were Tom McArdle, Madison Square Garden matchmaker; Al Brown, bantamweight champion; Eddie (Cannonball) Martin, former bantam champion; Joe Welling, former lightweight star; Tony Polozzola, trainer of Jack Sharkey, and Doc Bagley.

Mandell sparred six rounds after warming up by shadow boxing a round. He went two rounds each with Bobby Risdon, Negro lightweight; Vincent Valenti, former amateur star, and Charlie Goodman, veteran featherweight. The champion followed with four rounds of floor exercises. His weight was announced as 137 pounds.

Other News of Sports On Next Page

BATTALINO TO RISK HIS TITLE TONIGHT

Featherweight Champion Is to Meet Fernandez, Filipino Boxer, in East Hartford.

Special to The New York Times.

HARTFORD, Conn., July 13.—Bat Battalino, featherweight champion, and Ignacio Fernandez, Filipino challenger for the crown, both did only very light gymnasium work today, preparatory to their appearance tomorrow night in Hurley Stadium, East Hartford, where 15,000, according to present indications, will witness the first bout for the title since Battalino won it last September.

Battalino, who weighed more than 126 pounds a few days ago, has finally succeeded in reducing his poundage and it was announced tonight that he would be comfortably within the weight when the scales are produced at 2 o'clock tomorrow afternoon. Fernandez, it is reported, will weigh close to 125 pounds.

Governor Trumbull has wired from the West to hold seats for himself and party, although tonight there was some doubt of his ability to arrive in Connecticut in time to see the bout. Mayor Walter E. Batterson of Hartford and many prominent fight fans from New York and New England will be in the crowd tomorrow night. The main bout will start about 9:30.

SINGER BOXES 7 ROUNDS.

Opposes Paluso, McMahon and Goldman in Training Workout.

Special to The New York Times.

DELAWARE WATER GAP, Pa., July 13.—With three-quarters of an hour of boxing instruction from Benny Leonard, former world's lightweight champion, this morning, and seven rounds of fast boxing against his sparring partners this afternoon, Al Singer, the lightweight challenger, had a busy day at the Castle Inn Country Club today.

Singer boxed two rounds with Lou Paluso, three with Billy McMahon and two with Marty Goldman in his public workout. He showed so much vigor and enthusiasm that manager Caplin ordered him to rest tomorrow. Singer will have his final sparring session on Tuesday.

INDRISANO AND GROVE MEET IN RING TONIGHT

Head Card at Henderson's Bowl, Coney Island—Ebbets Faces Palmer at Woodhaven.

Delays which upset his plans for an earlier start on his outdoor boxing season having been overcome, Promoter Charlie Henderson tonight will hold his inaugural fistic carnival at Henderson's Bowl at Coney Island, formerly operated under the name of the Coney Island Stadium. A ten-round bout between Johnny Indrisano, hard-hitting Boston welterweight title challenger, and Izzy Grove, rugged Bronx lad, has been arranged as the feature attraction.

K. O. Phil Kaplan, Harlem's contender for the light-heavyweight title, is to tackle Joe Oliver, South Brooklynite, in another ten-round event. The first of three ten-round bouts will bring together Joey Kaufman and Augie Pisano, rival Coney Islanders. Allie Wolff, former collegiate boxer, is to engage Guy Brennan in a six-round encounter.

A battle supplying heavy hitting in abundance is expected tonight at the Dexter Park Arena, Woodhaven, when Harry Ebbets, Freeport middleweight, faces Nick Palmer, National Guard star, in the feature bout of ten rounds. The battle is a return affair. In their previous fight, waged at the Queensboro Stadium last Summer, Palmer received the decision after an exciting match.

The semi-final of eight rounds will introduce Bremer Eddie, German light-heavyweight, and Andy Wallace of Chicago, while a special six-round match will bring together Rocco Vigna, west side featherweight, and Stanley Knapack of Richmond Hill.

Georgie Courtney, Oklahoma light-heavyweight, is to launch a campaign of rehabilitation tonight at the Newark Velodrome, where he is to tackle Vincent Forgione, rugged Philadelphian, in the main bout of ten rounds. The match is one of a series planned for Courtney in a drive to gain him a return match with Leo (One Punch) Williams, whose knockout of the Oklahoman was one of the upsets of the last indoor season. A middleweight battle between Mario Campi and Jack Poleiso has been arranged as the semi-final.

Porto Rican to Box Here.

The latest foreign ring invader is one Koli-Kolo, Porto Rican featherweight, who comes here heralded as a potential rival of Kid Chocolate in popularity and ability. Koli-Kolo is said to have engaged in forty-five bouts without a defeat.

Weber and Heilbroner

At *4 stores only

Sale of GOLF SUITS

(also suitable for business wear)

4 PIECES

Coat·Vest·Trousers Knickers

36.50

formerly $45 to $75

*30 Broad Street
42nd and Madison
34th and Broadway
800 Broad Street, Newark

Weber and Heilbroner

thirteen stores in the metropolitan area

NEW YORK'S GREAT SUMMER ATTRACTION

Empire City Races

(YONKERS & MT. VERNON)
SIX STIRRING CONTESTS TODAY

Bronxville Handicap

THE YANKEE PURSE
THE HOLLY THE PALISADES
THE BLUE BIRD THE VENUS

FIRST RACE AT 2:30 P. M.

Special Race Trains leave Grand Central Terminal, Harlem Division, at 1:20 and 1:45 P. M. Regular trains to Mt. Vernon at 11:40 A. M., 12:30, 2:20 P. M. All trains stop at 125th St. Also via Lexington and Jerome Ave. Subway or West Farms Subway to Mott Ave., transferring to Jerome Ave. Subway, or via 6th and 9th Ave. "L" to Jerome Ave. Subway, thence by trolley from Woodlawn.

GRAND STAND, $3.85, Incl. Tax

BY AIR

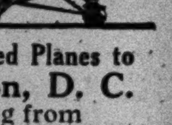

In Multi-Motored Planes to Washington, D. C.

Operating from

Grand Central Air Terminal

(HOLMES AIRPORT—IN JACKSON HEIGHTS)
20 Minutes from Times Square by Taxi

PHONES { Airport.............Pomeroy 7200
Office.............Longacre 7017

Subsidiary
General Aero Corporation of America
101 W. 31st St., New York

Again the U. S. Open is won with a Spalding Ball!

★

The U. S. Open Golf Championship, completed Saturday at Interlachen, was once more won with a Spalding Ball!

The three greatest tournaments of the year, to date—the British Open, the British Amateur, and the U. S. Open, have all been won with the Spalding Ball.

Every low-handicap golfer owes it to his game to try this Ball of the Champions.

Spalding Golf Balls · Each 75 cents

A. G. Spalding & Bros.

105 NASSAU STREET—518 FIFTH AVENUE
28 NEW STREET

Maid o' Rye, Power Boat, and Playmate, a Yawl, Win in Block Island Race

BLOCK ISLAND RACE TO THE MAID O' RYE

Platt's Craft Scores in Power Boat Division of the Annual Event.

PLAYMATE ALSO A WINNER

Triumphs in Sailing Division on Corrected Time—Viking Takes Second Place.

Special to The New York Times.

BLOCK ISLAND, R. I., July 13.—Maid o' Rye, owned by S. D. Platt of the American Yacht Club, won the power boat division of the twenty-fifth annual race conducted by the New York Athletic Club over a course of 100 nautical miles, which was finished off here today. Maid o'Rye finished at 9:17:02 last night.

Sonny III, the property of A. D. Phelps of the New York A. C., was the runner-up, crossing the line at 10:05:44. Third honors were captured by Andy, owned by D. C. Anderson of the Bayside Yacht Club.

In the sailing boat division the winner on corrected time was the yawl Playmate, owned by R. D. Teller of the Bayside Yacht Club. Second came Viking, skippered by F. J. Wells of the Chester Yacht Club of Nova Scotia, and third was Steward De Hart's Rissa from the Harlem Boat Club. Their corrected times were: Playmate, 19:20:28; Viking, 19:29:20, and Rissa, 19:34:09. Windrush, Markay, Phalarope II, Romany, Atair and Adelante had not finished by noon.

The first of the power-driven boats to start was the Wampeague, which left Execution Light shortly after 10:30 o'clock yesterday morning and pointed its prow up Long Island Sound. The remainder of the motor craft were started according to their handicaps, which, contrary to the method used previously, were deducted at the start instead of the allowances being deducted at the finish. The sailing boats, however, were sent off together.

THE SUMMARIES.
Power Boat Division.

Boat and Owner.	Finish Time.
Maid o' Rye, S. D. Platt	9:17:02
Sonny III, A. D. Phelps	10:05:44
Andy, D. C. Anderson	10:13:44
Lal II, V. J. Cranwell	[illegible]
Wampeague, William C. Croll	[illegible]
Betts, H. D. Lewis	[illegible]
Spendthrift II, E. J. Zukor	[illegible]
White Eagle, William C. Alley	[illegible]
Flo-Bo, P. C. Samuels	[illegible]
Rita, C. H. Sanford	[illegible]
Alesto, Hendricks and Bobrick	11:46:06
Lovebird, R. B. Scott	[illegible]
Katrine, W. L. Liefeld	[illegible]
Rusalka, J. G. Reuling	12:03:33
Revenge, T. F. Egan	15:25:20

*Finished this morning.

Sailing Boat Division.

Boat and Owner.	Corrected Time.
Playmate, R. D. Teller	19:20:28
Viking, F. J. Wells	19:29:20
Rissa, Steward De Hart	19:34:09
Psyche, E. C. Steinhardt	[illegible]
Gleam, C. V. Koziay	20:15:42
Alsumac, H. Jay Hall	[illegible]
Vimeleen, A. H. Pihlman	20:09:05
Nokomis, [illegible]	[illegible]
Hope, [illegible]	[illegible]
Dorade, O. J. Stephens	[illegible]
[illegible], James E. Shaw	[illegible]
Uina, William S. Gould	[illegible]
[illegible], C. A. Marsland	[illegible]
Pellegrina, W. W. and J. J. Northrop	23:06:07

NOT IN YET.

Windrush, J. S. Wilford; Atair, P. Stork; Markay, T. K. Dunstan; Phalarope II, C. A. Hardy Jr.; Romany, A. J. Barzaghi; Adelante, Parsons and Geiger.

SWIM TITLE TO MISS BEIN.

Wargo Also Gains Met. A. A. U. Junior Crown at Lindenhurst.

Special to The New York Times.

LINDENHURST, L. I., July 13.—Miss Eva Bein of the Women's Swimming Association of New York and Joseph Wargo of the Yonkers Y. M. C. A. were the winners of Metropolitan A. A. U. junior free style championships at a water carnival conducted today by the Flushing Y. M. C. A. and the Venetian Shores Club.

The summaries:

Women's Events.

440-Yard Free Style (Metropolitan A. A. U. junior championship)—Won by Miss Eva Bein, N. Y. Women's S. A.; Miss [illegible], N. Y. W. S. A., second; Miss [illegible] Robertson, N. Y. W. S. A., third. Time—[illegible].

100-Yard Free Style (handicap)—Won by Miss [illegible], N. Y. W. S. A. (5 seconds); Miss [illegible], Bayville, second; Miss [illegible], N. Y. W. S. A. (9 seconds), third. Time—1:11 2-5.

Men's Events.

100-Yard Free Style (Metropolitan A. A. U. junior championship)—Won by Joseph Wargo, Yonkers Y. M. C. A.; Howard Pearsall, Central Y. M. C. A., second; Robert Nelson, Flushing Y. M. C. A., third. Time—[illegible].

FLUSHING Y. M. C. A. CHAMPIONSHIPS.

50-Yard Breast Stroke—Won by [illegible]; Otto Werner, second; [illegible], third. Time—[illegible].

200-Yard Free Style—Won by Robert Nelson; [illegible], second; [illegible], third. Time—[illegible].

100-Yard Back Stroke Swim—Won by Fred Delany Jr.; Thomas McGloin, second; William Williams, third. Time—[illegible].

GRAHAM OUTBOARD WINNER.

Wins Free-for-All Ten-Mile Event in Greenwich Races.

Special to The New York Times.

GREENWICH, Conn., July 13.—Don Graham Jr. of Yonkers, N. Y., won the free-for-all, covering a ten-mile course in 19 minutes 43½ seconds, at the second annual outboard motor boat races held today under the auspices of the Shore Island Beach and Yacht Club.

Edward Hampton of City Island, N. Y., racing his Wee Minneford, won the Class A race and then raced his Miss Minneford to victory in the Class B event.

The summaries:

Free-for-All—Won by Don Graham Jr., Yonkers, N. Y.; second, Paul Redman, Norwalk. Time—19:43½.

Class A—First, Edward Hampton, City Island; second, [illegible], Greenwich. Time—10:43.

Class B—First, Edward Hampton, City Island; second, Philip Peterson, Larchmont, N. Y. Time—[illegible].

Class C—First, Paul Redman, Norwalk; second, Don Graham, Yonkers.

Runabout—First, Charles Oliver, Pelham, N. Y.; second, George Rowe, Port Chester, N. Y. Time—[illegible].

Third Craft—First, George Rowe; second, George Wright, Port Chester; third, Ed Weed, Port Chester. Time—[illegible].

EVANS'S WEE PIPER WINS.

Takes Wee Scot Class Race Held by Riverside Yacht Club.

Special to The New York Times.

GREENWICH, Conn., July 13.—In the weekly Wee Scot Class race held by the Riverside Yacht Club today, [illegible] sailed the Wee Piper, owned by John Evans, to victory, crossing the finish line 2 minutes 11 seconds ahead of John White's [illegible].

The summaries:

WEE SCOT CLASS.
Start, 3:00.

Boat and Owner.	Finish.
Wee Piper, John Evans	[illegible]
[illegible], John Whites	[illegible]
Vamp, William Kadlec	[illegible]
[illegible]	[illegible]
Wee Elmer, E. W. Johnson Jr.	[illegible]
[illegible]	[illegible]
[illegible]	[illegible]
Plus Fish, George B. Armstrong	[illegible]
Bali, A. F. Maher	[illegible]

Two More World Swim Marks Are Lowered by Miss Madison

VANCOUVER, B. C., July 13 (AP).—Miss Helene Madison, sensational Seattle swimmer, chalked up two new unofficial world's records in the Vancouver Amateur Swimming Club's meet last night.

She was clocked in the 100-yard event in 0:59, which lowered her own unofficial time of 0:60.8. The recognized world's record is 0:60.9, held by Miss Ethel Lackie of Chicago.

In the 50-yard swim she was timed at 0:26.8, compared with Miss Lackie's official time of 0:27.

Miss Eleanor Holm of the New York Women's Swimming Association swam the 220-yard back stroke in 2:58.8. The official world's record, set by Miss Marie Braun of Holland, is 2:59.

POLK IS HOME FIRST IN OUTBOARD RACE

Pilots Kid Safety Craft to Victory in 45-Mile Newark-to-Midland Beach Event.

6 OF 15 STARTERS FINISH

Chapman, Feldhusen, Ligh, Rosenberg Among Those Forced Out—Patton's Runabout Wins.

Piloting his outboard boat, Kid Safety Craft, skillfully over the choppy waters surrounding Staten Island yesterday, Joseph G. Polk of Brooklyn captured the James S. Graham Trophy by winning the forty-five-mile race from Newark to Midland Beach, S. I. Polk's craft, powered by a Johnson sea-horse motor, glided easily over the waters at a slow pace to win in the time of 1:39:29, while the faster moving boats ran into such heavy going that only six of the fifteen starters were able to finish.

Harold Chapman, in Big Ben, with which he won the Albany and around Manhattan Island races, was forced out early in the race in Newark Bay when he was leading the procession, while his keen rival, William Feldhusen, victor in another around Staten Island race this year, had to quit off Tottenville.

Two other leaders, Charles Ligh and Edwin Rosenberg, met similar fates, Ligh being forced out at Cedar Grove Beach, a little more than a mile from the finish, and Rosenberg swamping less than seventy yards from the final stake boat.

The last-named pilot had the race won in the time of 1:17:00, when his craft hit a heavy swell in rounding one of the two last stake boats. Rosenberg's Baby Whale shot into the air clean out of the water and then settled in the stern and capsized in full view of thousands of spectators. He was hauled aboard a canoe, which was turned over before he could be rescued by others.

Eight minutes later the only runabout in the race, Harry Patton's Dodge-built boat, plowed through the heavy sea to come in first, and it was nearly a quarter of an hour later that Polk brought in his wide-beamed outboard boat. Patton's runabout was especially for outboards and Patton's boat received the prize in its own division, while the major prize went to Polk.

THE SUMMARIES.
Prize Awards.
OUTBOARD DIVISION.

Class B, Division I—Won by William Czak, Port Richmond, S. I.; William C. Tobey, Nutley, N. J., second; Howard L. Miller, Grant City, S. I., third.

Class C, Division I—Won by Joseph G. Polk, Brooklyn. No second or third.

Class D, Division I—Won by [illegible] Johnson Jr., Passaic, N. J.; George Wittich, Hillside, N. J., second.

RUNABOUT DIVISION.

Won by Harry Patton, Arlington, N. J. No other runabouts competed.

Order of Finish.
OUTBOARD DIVISION.

Order and Driver.	Motor.	Class and Division.	Elapsed Time.
1—J. G. Polk	Johnson	C-1	1:39:29
2—W. Czak	Johnson	B-1	1:40:04
3—W. C. Tobey	Lockwood	B-1	1:49:54
4—C.F.H. Johnson Jr.	Johnson	D-1	1:51:28
5—George Wittich	Johnson	D-1	1:52:51
6—Howard I. Miller	Lockwood	B-1	2:01:54

RUNABOUT DIVISION.

Order and Driver.	Motor.	Class and Division.	Elapsed Time.
1—Harry Patton	Lycoming	A-3	1:25:37

PRONTO SHOWS THE WAY.

Sails Home First in Atlantic Class Race of Pequot Y. C. Series.

Special to The New York Times.

SOUTHPORT, Conn., July 13.—Dr. D. H. Hawley's Pronto showed the way home today in the Atlantic class division of the Pequot Yacht Club, sailing in a special race which was also one of the elimination series for the Star Class boats. The winner in the Star Class was A. Schuyler Clark Jr.'s Zephyr.

The summaries:

ATLANTIC CLASS.
Start, 3:10. Course, 8 Miles.

Boat and Owner.	Finish.
Pronto, Dr. D. H. Hawley	4:44:18
[illegible], Dr. R. B. Richardson	4:45:55
[illegible], J. W. Perry	4:47:15

STAR CLASS.
Start, 3:10. Course, 8 Miles.

Boat and Owner.	Finish.
Zephyr, A. Schuyler Clark Jr.	4:44:40
[illegible], C. F. Lewis	4:45:19
Andiamo, John Adams	4:45:25
[illegible], Edward F. Watkins	4:45:56
[illegible]	4:47:53
[illegible] 2d, E. E. Bushnell	4:54:36
Colleen 2d, F. T. Bedford	D.N.F.
Peacock, T. Griswold	5:05:33

PAMPERO YACHT VICTOR.

Scores in Interclub Series for Lawson Trophy at Black Rock.

Special to The New York Times.

BLACK ROCK, Conn., July 13.—Pequot Yacht Club boats led in the second of the series of races for the E. P. Lawson trophy sailed today over the waters of the Black Rock Yacht Club, among selected Atlantic class boats from the Pequot Yacht Club, the Indian Harbor Yacht Club and the Black Rock Yacht Club.

The Pequot club totaled 21 points, Indian Harbor 15 and Black Rock 9. The winner of the event was J. W. C. Bullard's Pequot boat Pampero.

The summaries:

ATLANTIC CLASS.
Start, 2:40. Course, 8 Miles.

Boat, Owner and Club.	Finish.
Pampero, J. W. C. Bullard, Pequot	4:35:50
[illegible], Pequot	4:36:00
Tigress, E. L. M. Curtis, Pequot	4:36:20
[illegible]	[illegible]
[illegible]	[illegible]
[illegible]	[illegible]
[illegible]	[illegible]
[illegible]	[illegible]
Madge, John Field, Black Rock	[illegible]

Sports of the Times

Reg. U. S. Pat. Off.

By JOHN KIERAN.

ONE more river to cross. If Bob Jones wins the amateur golf championship at Merion in September, he will set a four-ply record that won't be broken in a week, a year or perhaps a century. At the end of the third round at Interlachen the open title was in the bag. The bag was owned by Robert T. Jones Jr. of Atlanta, Ga. When in doubt, shoot a 68. That's the Jones method and it is reasonably effective.

The place of the Atlanta star in the golf firmament was fixed before he reached for a club at Interlachen. His victory merely piled up more evidence that wasn't needed, though the open title was graciously conferred and modestly received. Bob Jones is four brassie shots beyond any other golfer the game ever knew, and any miscreant who challenges that statement should be boiled in oil.

Probably no one will challenge it any more. The only hint of complaint or criticism of his golf lies in the whispers that he should quit the game and give somebody else a chance. If any one else is to have a chance, that's the only reasonable solution.

The Real Test.

It's hard to compare contemporary athletes with the heroes of the past, but a comparative score may be made by finding how a champion rated with his contenders. The best that any man can do is to beat the fellows who appear against him.

Where Jones stands alone is in the way he outdistanced all opposition on the links. Somebody might mention Harry Vardon, but a Vardon, Braid and J. H. Taylor ran neck and neck in the championships for a quarter of a century. At the age of 28 Jones has won as many open championships as Vardon won in his whole career, and Jones accomplished this against far wider and stiffer competition.

An amateur, he has distanced not only his amateur rivals but all the professionals of the modern links. In any sport such a record would be remarkable. But in golf, where luck is such a disturbing factor at odd times and uncomfortable moments, such a record verges on the miraculous.

As a matter of fact, there's no use in trying to say anything about this boy Jones. His golf speaks for itself, where weak words fail to hit the dazzling mark.

An Ancient Error.

This is Bastille Day. It is commonly said that 50,000,000 Frenchmen can't be wrong, but that may be just another vulgar error. There lingers a suspicion that the French made a mistake in pulling down the old Bastille. It's true that the wrong people were in it, but that could have been remedied without pulling apart the battlements and hurling down the walls. If they didn't want it, the French should have moved it over here. We could make good use of a Bastille and a heavy supply of lettres de cachet.

Here are a few nominations for the Bastille that, alas, no longer opens its inviting doors:

Almost any fight manager you might mention, and a sojourn in a Bastille would be no new experience for many of them.

Golfers who corner you to tell you how they played every hole in the morning round.

Track stars who promise to run and then fail to show up at a meet.

Baseball pitchers who blame their defeats on the outfielders.

Outfielders who blame defeats on the pitching.

Nine out of ten heavyweight fighters. (The tenth should be executed.)

Football coaches who teach college boys how to give opposing players the knee in line plunges.

More Tenants.

That's just a start. Added nominations are:

Batters who alibi a strikeout by barking at the umpire.

Tennis players who glare at linesmen when they don't like the decisions.

Tennis players who object to the sound of breathing by the spectators while a rally is going on.

Old grads who interfere with football.

Rowing coaches who send their crews late to the line.

Fight promoters who charge $20 for tickets to a $2 fight.

Fighters who foul, clinch and stall.

Boxing champions who insist on opponents coming in over the title weight.

College authorities who fire football coaches just because the team had a losing season.

Golfers who forget that the first rule of the game is that every stroke should be counted.

Adding a New Wing.

That would fill any Bastille to overflowing, but a new wing could be added to accommodate the following:

The dub who tells you what is wrong with your golf game, as if you didn't know!

Any tennis player who deliberately throws points.

Amateurs who make more money out of a sport than professionals at the same game.

Fight referees who have the winner's name memorized before they go into the ring.

Soccer spectators who start riots.

Football coaches who have a private list of officials marked "Not Wanted on Our Field."

Football officials who favor big colleges so that they will be asked back again next year.

Trainers who try to improve the breed by doping horses.

People who are still arguing about the seventh round of the Tunney-Dempsey fight in Chicago.

For the time being, the nominations are closed.

CANOE EVENTS WON BY PENDLETON CLUB

New York Group Scores Clean Sweep in Atlantic Division Senior Contests.

Special to The New York Times.

BEAR MOUNTAIN, N. Y., July 13.—The Pendleton Canoe Club of New York won all six of the senior races in the championships of the Atlantic Division of the American Canoe Association, held at Lower Lake Kanawauke today.

The fastest race of the day, the club four senior doubles, was taken by the Pendleton team by a length from the Wanda Canoe Club of Edgewater, N. J. Reidel, Goehler, Dreher and Robinson manned the Pendleton boat. The same team won the club four senior singles, crossing the finish line three lengths ahead of the Inwood Boat Club, with the Yonkers Canoe Club in third place.

Ernest Reidel, world's one-man senior doubles champion, captured that event by a length from John Kuhnast of the Wanda Club after a hard battle in which Reidel led by only a slim margin for the entire distance. Reidel was in the boat that crossed the finish line first for the fourth time during the contests when he and Robinson won the tandem senior doubles for the Pendleton club.

The closest race of the day occurred in the junior tandem doubles when Cordes and Warner of the Black Hawk Club of Ossining shaded McCaffrey and Nichol of the Pendleton Club by a half length in an exciting finish. The Inwood Club's team, Davis and Keegan, came in third.

Three victories in the junior events went to representatives of the Indian Head Canoe Club. The junior club four-man singles, the junior club four-man doubles and the one-man junior doubles were taken by Indian Head contestants, with Sawling in all three winning canoes.

THE SUMMARIES.

Junior Club Four-Man Singles—Won by Indian Head Canoe Club (Viglione, Cullinane, Sawling, Pearson) by 5 lengths; Wanda Canoe Club, second; Metropolitan Canoe Club, third.

One-Man Senior Singles—Won by Goehler, Pendleton Canoe Club, by 3 lengths; Fishman, Wanda, second; Harold Bruns, Yonkers, third.

Club Four-Man Junior Doubles—Won by Indian Head (Cason, Cullinane, Sawling, Viglione) by 1 length; Island Canoe Club, second; Sheepshead Bay Club, third.

Intermediate Tandem Doubles—Won by Island (Krauer, Smith) by 1 length; Yonkers (Kinkle, Troster), second; Wanda (Messerschmidt, Pino), third.

Senior One-Man Doubles—Won by Ernest Reidel, Pendleton, by 1 length; John Kuhnast, Wanda, second; Harold Burns, Yonkers, third.

Junior One-Man Singles—Won by Wallie Smith, Black Hawk Club, by one-half length; Leo Berg, Fort Washington, second; McCaffrey, Pendleton, third.

Senior Tandem Singles—Won by Pendleton (Goehler, Robinson) by 1 length; Yonkers (Troster, William Bruns), second; Wanda (Fishman, Snyder), third.

Junior One-Man Doubles—Won by Sawling, Indian Head, by one-fourth length; Yeager, Inwood, second; Hay, Sheepshead Bay, third.

Senior Tandem Doubles—Won by Pendleton (Robinson, Reidel) by 1 length; Wanda (Kuhnast, Snyder), second; Yonkers (Harold, William Bruns), third.

Junior Tandem Singles—Won by Sheepshead Bay (Galata, Katerba, by one-half length; Indian Head (Sawling, Cullinane), second; Island (Manz, Adamec), third.

Senior Club Four-Man Singles—Won by Pendleton (Goehler, Dreher, Reidel, Robinson) by 3 lengths; Inwood, second; Yonkers, third.

Junior Tandem Doubles—Won by Black Hawk (Cordes, Warner) by one-half length; Pendleton (McCaffrey, Nichol), second; Inwood (Davis, Keegan), third.

Intermediate One-Man Doubles—Won by J. Krauer, Island, by 1½ lengths; Leo Berg, Fort Washington, second; Ed Warner, Black Hawk, third.

Senior Club Four-Man Doubles—Won by Pendleton (Reidel, Goehler, Dreher, Robinson) by 1 length; Wanda, second; Island, third.

Cannon to Coach Auburn Cubs.

AUBURN, Ala., July 13 (AP).—Jack Cannon, star guard on Notre Dame's 1929 football team, today was appointed freshman coach at the Alabama Polytechnic Institute. The appointment was announced by Head Coach Chet Wynne, who said Cannon would begin his new duties Sept. 1.

LITTLE BEAR WINS STAR CLASS EVENT

Takes Third Elimination Race in Series to Decide Title Representative.

Special to The New York Times.

PORT WASHINGTON, L. I., July 13.—Jack R. Robinson's Little Bear of the Bayside Yacht Club today won the third elimination race in the series to decide the representative of the Western Long Island Sound division of the International Star Class for the international contests to be held at Chesapeake Bay next September.

The race was held under the auspices of the Port Washington Yacht Club and the direction of Benjamin Miller, chairman of the regatta committee.

Robinson, who sailed the same boat to international honors almost six years ago, defeated a clubmate, Arthur Knapp, sailing Peggy Wee, by 1 minute 32 seconds. B. L. Linkfield's Molly of the Port of Washington Yacht Club was third, followed by Jubilee, skippered by H. B. Aiken, and Grey Fox, sailed by Howard McMichael.

Robert Reybine's Orion of the Larchmont Yacht Club dropped from its leadership of yesterday to tenth position today. Iscyra, skippered by George Elder, winner of the inaugural race two weeks ago, was sixth.

THE SUMMARIES.
INTERNATIONAL STAR CLASS.
Start, 3:30. Course, 9 Miles.

Boat and Owner.	Finish.
Little Bear, J. R. Robinson	5:08:41
Peggy Wee, Arthur Knapp	5:10:13
Molly, B. L. Linkfield	5:11:23
Jubilee, H. B. Watkin	5:11:36
Grey Fox, Howard McMichael	5:11:37
Iscyra II, Geo. W. Elder	5:12:05
Neried, Jas. W. Smith	5:16:24
Starlite, Jas. B. More Jr.	5:16:34
Ursa Minor, A. McMahon	5:16:52
Orion, R. F. Reybine	5:17:25
Themis, F. H. Van Winkle	5:18:05
Tempe II, Gordon L. Curry	5:18:10
Doctor Repper, N. P. Weed	5:10:50
Bandit II, S. L. and B. S. Vandeweer	5:21:25
Chanticleer, L. G. Shields	5:21:30
Sheelagh, F. P. Robinson	5:21:48
Vesta, K. B. Millett	5:22:36
Peark, Geo. Korper Jr.	5:23:34
Altair, Durbin Hunter	5:23:59
Catherine II, F. W. Teves	5:32:19
Boots, Thos. Le Boutillier	5:34:35
Ace, A. Iselin 2d	Disabled

SLOOP SAVAGE IS VICTOR.

Wins Fishers Island Race, With Aldebaran Next to Finish.

Special to The New York Times.

FISHERS ISLAND, N. Y., July 13.—Five sloops took part in a special race for Fishers Island Sound class sloops off the Fishers Island Yacht Club today. The sloops sailed a ten-mile course of six legs.

The Savage, sailed by Vice Commodore T. W. Russell, assisted by Commodore Henry S. Maxwell of the Larchmont Yacht Club, crossed the line first, defeating Pierre du Pont's sloop Aldebaran by 8 minutes 5 seconds.

The summaries:

FISHERS ISLAND SOUND CLASS SLOOPS.
Start, 3:30 P. M. Course, 10 Miles.

Boat and Owner.	Finish.
Savage, Vice Commodore T. W. Russell	5:19:00
Aldebaran, P. du Pont	5:27:05
Shanty, E. B. Knowlton	5:28:05
Canuck, Mrs. Henry Fuller	5:30:15
Chance, E. A. Whitney	5:31:20

SELENA II HOME FIRST.

Wins Season Trophy Event, Beating Rival Knockabouts.

Special to The New York Times.

RED BANK, N. J., July 13.—Harry Perrine's Selena II, sailed by Fred Fisher, passed two rivals in the last lap of today's Monmouth Boat Club race on the North Shrewsbury River to win the knockabout event for the season trophy. Mrs. Thomas Irving Brown's Elizabeth finished a close second.

The summaries:

KNOCKABOUT CLASS.
Start, 10:32 A. M. Course, 8 Miles.

Yacht and Owner.	Finish.
Selena II, Harry Perrine	11:53:30
Elizabeth, Mrs. T. I. Brown	11:54:40
Lindy, G. W. Bray	11:55:00
Dolphin, W. H. R. White	11:56:00
Minana, Ellwood Powers	11:57:15

STAR CLASS SERIES CAPTURED BY VIXEN

Victor to Represent Barnegat Bay Fleet in International Title Contests.

Special to The New York Times.

SEASIDE PARK, N. J., July 13.—Sailing to their fourth consecutive victory, F. Slade Dale and Clifford M. Grover brought Vixen home in front today in the fifth and last elimination race of the Barnegat Bay fleet of the International Star Class Yacht Racing Association.

As a result of this consistent sailing throughout the series, Vixen will represent Barnegat Bay in the international championships at Gibson Island on Chesapeake Bay in September.

Vixen was next to last at the first buoy, but rapidly forged to the front on the windward thrash and once in the lead was never headed. Orton G. Dale in Arran was second for the greater portion of the contest, while the third place occupant, Nick Nack, pulled up from a bad last as the breeze freshened in the latter portion of the contest to beat the Hiering brothers in Flying Cloud at the finish.

Either Flying Cloud or Nick Nack will represent Barnegat Bay in the midwinter and Bacardi Cup series at Havana in February, while Henry A. Ludeke's Curlew is expected to be the local entrant for the Atlantic Coast championship races in August at the Pequot Yacht Club, Southport, Conn.

The summary of today's race:

INTERNATIONAL STAR CLASS.
Start, 10:48:06. Course, 8 Miles.

Boat, Skipper and Crew.	Finish. H.M.S.
Vixen, F. S. Dale and Grover	12:18:14
Arran, O. G. Dale and Jenness	12:20:30
Nick Nack, Lucke and Druck	12:20:37
Flying Cloud, R. C. and W. C. Hiering	12:20:41
Curlew, H. A. Ludeke Sr. and Jr.	12:22:50
Patty Ann, Rightmire and Kropff	12:23:53
Scarab, Oliphant and Haynes	12:24:39
Virginia, Evans and Betty Taylor	D.S.A.

FINAL STANDING OF SERIES.

Boat and Owner.	P.C.
Vixen, Grover and Dale	.973
Nick Nack, C. E. Lucke Jr.	.757
Flying Cloud, R. C. and W. C. Hiering	.677
Arran, O. G. Dale	.622
Curlew, H. A. Ludeke	.486
Patty Ann, Kropff and Rightmire	.400
Scarab, J. Oliphant	.244
Virginia, R. D. Taylor	.175

WEST INDIANS TRIUMPH.

Defeat St. Kitts Cricket Club, 232-124, for Loss of Two Wickets.

A notable victory was gained by the Overseas West Indians yesterday in their match against the St. Kitts Cricket Club of New York at Commercial Field in Brooklyn. First at bat, the tourists put on a record score of 232 for the loss of two wickets. Thereupon they declared their innings closed and dismissed St. Kitts for 124.

The score:

OVERSEAS WEST INDIANS.

Dr. W. O. Gibbs, not out	126
J. McKenzie, c. Rich'ds, b. E. H. Marg'son	39
L. Jeffrey, run out	23
B. Sealy, not out	25
Extras	19
Total (declared)	232

V. Chabrol, M. Anthony, P. Edwards, P. Berridge, E. Martindale, E. Achong and B. I. Gilkes did not bat.

ST. KITTS C. C.

P. Thomson, c. Chabrol, b. Anthony	9
K. Margetson, b. Anthony	24
H. Leader, b. Martindale	4
A. Richardson, b. Anthony	4
N. Yearwood, c. McKenzie, b. Sealy	21
E. H. Margetson, c. Edwards, b. Sealy	33
S. Davis, not out	8
R. Yearwood, c. Edwards, b. Achong	10
A. Berridge, c. McKenzie, b. Achong	4
W. Watson, b. Achong	1
A. Francis, b. Achong	4
Extras	2
Total	124

Runs at the fall of each wicket: West Indians 132-197; St. Kitts 11-37-43-43-84-99-114-118-120-124.

Bowling: E. H. Margetson, 1 for 58; Martindale, 1 for 43; Anthony, 3 for 39; Achong, 4 for 25; Sealy, 2 for 15.

Barr Gets Ace at Berkshire.

Special to The New York Times.

READING, Pa., July 13.—Horace Barr made a hole-in-one today on the Berkshire course. His tee shot landed on the green within a foot of the pin and rolled into the cup.

THREE CUP YACHTS ARE HAULED OUT

Underbodies of the Enterprise, Weetamoe and Yankee Cleaned After Week of Racing.

RIGGING CHANGES ARE MADE

Boats Groomed for Renewal of Official Tests Today—Whirlwind Still Has Weather Helm.

By JAMES ROBBINS.
Special to The New York Times.

NEWPORT, R. I., July 13.—Instead of taking a day of rest after six straight days of strenuous races, the handlers of three of the America's Cup defense yachts spent today changing rigging and grooming them for a renewal of their official observation contests tomorrow.

With one round robin of windward and leeward contests and another of triangular reaching over, the four contestants for the honor of defending the cup will be taken out to sea tomorrow morning for the seventh races, and have a surprise package handed to them by the Cup Defense Committee.

Instead of a scheduled pairing of the boats and a definite program of courses, none on board them will know tomorow's conditions until a few minutes before the start. Signals will then be flashed, telling which boats are to race against each other and the course they are to sail. The object of this is to put all hands on the alert to be ready for what may come at any time.

Three Yachts Hauled Out.

After the long drifting match yesterday everyone was astir this morning on Weetamoe, Enterprise and Yankee. The first two were towed up Narragansett Bay to the Herreshoff yard in Bristol, where they were hauled out of water and their bronze underbodies cleaned and polished. Yankee was hauled out here at the Williams and Manchester yard.

Enterprise's permanent backstay to her stern, inside of which her boom swung, was taken off and two stays were led down on her after quarters in its place.

Yankee's forward struts on her mast and her jumper stays were removed and a direct stay placed from her masthead to her stem. These moves were made with the idea of greater rigidity to the masts.

Whirlwind was not hauled out. She lay in Brenton's Cove here. It was found in the light air yesterday that she still handled badly, although her mast was moved twenty inches forward before she was brought here.

Mast to Be Moved Again.

It was said that she still had a weather helm and that she would be taken to Greenport, L. I., next week and have the stick stepped still further forward. She will remain here for the rest of the observation races, which are scheduled to continue through this week.

In the six races so far there was only one real breeze. That was the one in between the calms yesterday. It did not last long enough to enable any judgment to be passed on what the boats could do. They have yet to meet and measure rigging strength and speed in a good sailing wind.

There is no doubt that Weetamoe is fast in light air. She points high on the wind and reaches and runs fairly well. What she will do in a breeze with her cutaway forefoot remains to be seen.

Enterprise is remarkably fast to windward but has not run well. Her reaching has not been particularly notable at either. Yankee has run the best, sliding over the seas with her wider beam. She was been fair reaching and beating. Whirlwind has shown well down the wind, but has lost to windward.

In short, nothing conclusive has been shown in the trials so far. A breeze may upset all the meagre calculations made.

BROOKLYN CRICKETERS WIN

Defeat Columbia Oval Team by Margin of 11 Runs.

In a fine batting contest on the Fordham grounds yesterday the Brooklyn Cricket Club defeated the Columbia Oval eleven by a margin of 11 runs, with three wickets to spare, in a New York and New Jersey Cricket Association championship fixture. Owing to the vigorous batting by J. Davis, who hit for 51, the Columbia Oval total reached 156.

The score:

COLUMBIA OVAL C. C.

F. Johnson, b. Viret	5
W. King, b. Viret	14
G. Baker, b. Viret	6
J. Davis, c. H. Cockeram, b. H. Poyer	51
F. Cabral, b. H. Poyer	11
E. Lucas, c. V. H. Cockeram, b. H. Poyer	6
A. Joseph, b. Edwards	11
R. Joseph, c. H. Cockeram, b. Edwards	0
P. Rawl, run out	24
R. Hunt, b. H. Poyer	2
J. Hunt, not out	1
Extras	25
Total	156

BROOKLYN C. C.

J. L. Poyer, b. Davis	8
R. Belgrave, c. Lucas, b. R. Joseph	65
J. Viret, l. b. w. b. R. Joseph	8
A. Edwards, b. Baker	27
H. Poyer, b. Cabral	11
P. B. Green, b. Johnson	28
G. A. Kay, c. Baker, b. R. Joseph	1
V. H. Cockeram, not out	5
Extras	14
Total (8 wickets)	167

H. S. Cockeram and H. Rushton Jr. did not bat.

Bowling: Viret, 3 for 23; H. Poyer, 4 for 27; Edwards, 2 for 35; Davis, 1 for 45; Johnson, 1 for 32; R. Joseph, 3 for 25; G. Baker, 1 for 18; Cabral, 1 for 23.

English Cricket Results.

LONDON, July 13 (Canadian Press).—Five centuries were made yesterday in English first-class cricket matches. Cook of Sussex contributed 241 runs to his county's score and was not out when stumps were pulled; Dacre of Gloucester made 223; Ernest Tyldesley, Lancashire, 228; Idden, Lancashire, 101, and Wooley, Kent, 110.

First day's closing scores follow:

Essex vs. Middlesex at Leyton: Essex, 263 (Daer, 54, not out; Peebles, 7 for 77); Middlesex, 101 for 3 wickets.

Kent vs. Surrey at Blackheath: Kent, 317 (Ames 84, Ashdown 59); Surrey, 154 for 5 wickets (Sangham 84, Squires 54, both not out).

Sussex vs. Hampshire at Brighton: Sussex, 440 for 5 wickets.

Nottinghamshire vs. Derbyshire at Nottingham: Derby, 286 (Storer 59, Smith 83, Arthur Staples 5 for 75); Notts, 6 for no wickets.

Worcestershire vs. Gloucestershire at Worcester: Gloucester, 489 (Moore 80, J. Fox 4 for 77); Worcester, 6 for no wickets.

Glamorganshire vs. Yorkshire at Swansea: Glamorgan, 262; Yorkshire, 31 for 3 wickets.

Somerset vs. Leicestershire at Taunton: Leicester, 295 (Chipman 58, not out; White 5 for 61); Somerset, 30 for one wicket.

Lancashire vs. Warwickshire at Manchester; Lancs, 441 for 8 wickets.

Grand Circuit Racing Opens At the Kalamazoo Track Today

KALAMAZOO, Mich., July 13 (AP).—Twenty-one events are on the program of a five-day Grand Circuit meeting which will open here tomorrow afternoon.

The feature race is the American Pacing Derby for $25,000, which will be run Tuesday afternoon. The Exchange Club Purse of $10,000 will be decided Wednesday. Thirty-one entries are listed for the derby.

Tomorrow's card calls for four races—a 2:18 trot, an open trot, a 2:15 pace and a 2.12 pace.

CAYUGA WINS TWICE IN YACHTING TESTS

Turns Tables on Thisbe in Trials to Select a Defender for the Canada's Cup.

LIGHT AIRS ARE A FACTOR

Smooth Sea Also an Aid to Cayuga in Races at Rochester—Castle at the Helm.

Special to The New York Times.

ROCHESTER, N. Y., July 13.—In today's yacht trials of the elimination series to pick a Canada's cup defender, Cayuga came back to take two out of three races from the Thisbe, thereby practically tying up honors between these two boats. Saturday afternoon Thisbe won two of the three tests. Today, in different conditions, Cayuga found little difficulty in demonstrating her superiority.

W. V. Castle sailed Cayuga today with W. P. Barrows on Thisbe.

In the morning event, after leading at the end of the first round by six seconds, Cayuga fell back when the wind became fluky and practically died. In the two afternoon events to windward and leeward, however, Cayuga won twice by fair margins. Yesterday in a light wind and choppy sea, Cayuga bobbed too much to show speed on the windward work. Today in light airs, but smooth waters, she continually ran away from her rival going to windward.

Points for the two days are Thisbe 9, Cayuga 8.

The sailing committee will meet tomorrow night to determine the future program of eliminations or to name one of these two boats to meet Conewago in a final series.

THE SUMMARIES.
(Elapsed Time Given.)

First Race.
Thisbe .... 1:56:39 Cayuga 1:58:47

Second Race.
Cayuga .... 1:03:48 Thisbe 1:04:24

Third Race.
Cayuga .... 0:40:57 Thisbe 0:42:29

Quest and Vision Win.

Special to The New York Times.

TORONTO, July 13.—The selection of the eight-meter boat and skipper to compete for the Canada's Cup continues to puzzle Royal Canadian Yacht Club officials, although the piloting choice might rest upon Norman Gooderham for the way in which he sailed both the Quest and Norseman during the week-end.

In all, six trials were held, with winds varying in strength from light to moderate. Gooderham won four of the six races.

Quest, sailed by Gooderham, won the first of today's races; with Vision, sailed by Webb, second; and Norseman, sailed by Wade, third. Vision won the second race with Webb at the helm. Norseman, sailed by Wade, was second and Quest, skippered by Gooderham, third.

GOPHER HOME FIRST IN MANHASSET RACE

Eimer Craft Annexes Carlisle Trophy by Scoring in Team Competition.

VICTORY CLASS BOATS WIN

Capture First Four Places in Contest With Interclub Class Craft—Iselin's Clown Scores.

Special to The New York Times.

PORT WASHINGTON, L. I., July 13.—Walter R. Eimer brought his Victory sloop Gopher home first today in the second team race sponsored by the Manhasset Bay Yacht Club for boats of Victory and interclub classes. The Floyd L. Carlisle Trophy was awarded the winner.

It was the second team race for these boats since members of the club organized the annual event two seasons ago. Last year a meeting could not be arranged because of conflicting regatta dates for the interclub class.

There were five Victory boats and five interclubs in today's match. Four of the Victories took the first four places, with the fifth coming in third from the last. The Victories won by a score of 37 to 18 over the interclubs.

All the boats started on the same gun over an 11½-mile triangular course starting at Execution Light. The other two marks were at Parsonage and Mott Points, providing for the boats a reach, a long beat across the Sound and a run back to the finish line before a fair south wind.

In addition to the team race, four Atlantic Coast O. D. boats were out today and raced over a nine-mile course. Their start was 15 minutes later than the team event, bringing them home along with the others. Arthur Iselin's Clown won in this class.

THE SUMMARIES.
VICTORY VS. SOUND INTERCLUB TEAM RACE.
Start, 2:00. Course, 11½ Miles.

Boat and Owner.	Finish.
Gopher (V.), W. R. Eimer	[illegible]
Black Jack (V.), R. W. Fraser	[illegible]
Avanti (V.), F. B. Waddleton	[illegible]
Reveille (V.), C. L. Smith Jr.	[illegible]
Aileen (I.), Corny Shields	[illegible]
Bobill (I.), R. A. Goeller	[illegible]
Alberta (I.), L. Marx	4:27:17
Flapper (V.), J. Muhlfeld	[illegible]
Bozo (I.) A. F. Broderick	[illegible]
Diane (I.), D. L. Coursen	[illegible]

Team Point Totals—Victory 37, Interclub 18.

ATLANTIC COAST ONE-DESIGN CLASS.
Start, 2:15. Course, 9 Miles.

Boat and Owner.	Finish.
Clown, Arthur Iselin	4:22:27
Noiram, Kingsley Kunhardt	4:23:12
Betsy Bly, A. B. Tappen	4:24:30
Dawdle II, R. S. Hardy	4:34:50

GEMINI BEATS TEREK.

Wins by 13 Seconds in Noroton Y. C. Star Class Race.

Special to The New York Times.

NOROTON, Conn., July 13.—Today's events in the July series of races under the auspices of the Noroton Yacht Club brought nine Star Class boats and three Wee Scots to the starting line. The Star Class winner was Sterling McIntosh's and Francis Guerrlich's Gemini, with Mrs. Philip G. Lovell's Terek second, 13 seconds behind.

The summaries:

STAR CLASS.
Start, 3:30 P. M. Course, 9 Miles.

Boat and Owner.	Finish.
Gemini, S. McIntosh and F. Guerrlich	[illegible]
Terek, Mrs. Philip G. Lovell	[illegible]
Algol, Richmond Weed	[illegible]
Firefly, Paul H. Smart	[illegible]
Noroton, E. H. Delafield and J. D. Junkin	[illegible]
Twinkle, A. E. Crane	[illegible]
Argo, John Nickerson Jr.	[illegible]
Mist, Gayor G. Deominick	[illegible]
Princess, James McAlpin Pyle	D.N.F.

WEE SCOT CLASS.
Start, 3:45 P. M. Course, 4½ Miles.

Boat and Owner.	Finish.
Silverwings	[illegible]
Flobob, A. E. Crane	[illegible]
Leviathan, P. G. Smart	[illegible]

Pride Impels the Finest Quality

IN 1646 the shoemakers of Boston, provoked by "much bad work produced by their craft," petitioned "Ye Governor of Ye Bay Colonie" that "all boots might be alike made well." So began America's pride in Craftsmanship.

Pride in the production of the finest Quality still lives. It is the spirit upon which in 1874 at Manchester, New Hampshire, Roger G. Sullivan founded 7-20-4—now the largest strictly hand-made cigar industry in the World.

Quality workmanship and the finest tobaccos have been traditional with 7-20-4 since its beginning. It is the same spirit today, after fifty-six years of public confidence—which refuses to lower its standard of manufacture at the sacrifice of the finest Cigar Quality.

We cordially invite you to visit our factory

7-20-4 R. G. SULLIVAN'S

The Cigar of Quality

THE WEATHER.

WASHINGTON, D. C., July 13.—The disturbance that was central over Lake Michigan Saturday night has moved eastward to the lower lake region, Ottawa, Ont., 29.50 inches, with a trough extending southwestward to Arkansas.

The extensive area of high pressure and cooler weather from the far Northwest has overspread the Central and Northern Rocky Mountain region, the Plain States, the upper Mississippi Valley and the upper lake region with highest pressure 30.32 inches at Denver, Col., and the temperature is now falling as far south as Oklahoma and as far east as the Ohio Valley and lower lake region.

Over the greater part of this area the temperature is above normal. Maxima were again abnormally high this afternoon, however, in the Southwest except on the Pacific Coast. The highest reported was 106 degrees in Little Rock, Ark.; Fort Worth, Texas, and Meridian, Miss.

No rains have been reported except at Meridian. Pressure remains high over the ocean east and southeast of Newfoundland.

The disturbance now over the lower lake region will continue to move eastward and it will be attended by showers Monday in portions of the Atlantic States and the Appalachian region. Following the passage of this disturbance the northwestern area of high pressure will move eastward and fair and lower temperature will overspread the entire Washington forecast district except the extreme south within the next twenty-four hours.

The temperature will continue below normal Tuesday except in Florida, and the weather will be generally fair except for local thunder showers in Florida.

COUNTRY-WIDE WEATHER CONDITIONS.

In the following record of observations at United States Weather Bureau stations yesterday the temperatures are given for the twelve hours from 8 A. M. to 8 P. M. (Eastern standard time); the barometer reading is at 8 P. M. and the rainfall is for the twenty-four hours ended at 8 P. M.

Station.	High.	Low.	B'meter.	R'fall.	Wther.
Abilene	[illegible]	[illegible]	[illegible]	[illegible]	[illegible]
Albany	[illegible]	[illegible]	[illegible]	[illegible]	[illegible]
Atlanta	[illegible]	[illegible]	[illegible]	[illegible]	[illegible]
Atlantic City	[illegible]	[illegible]	[illegible]	[illegible]	[illegible]
Baltimore	[illegible]	[illegible]	[illegible]	[illegible]	[illegible]
Bismarck	[illegible]	[illegible]	[illegible]	[illegible]	[illegible]
Boston	[illegible]	[illegible]	[illegible]	[illegible]	[illegible]
Buffalo	[illegible]	[illegible]	[illegible]	[illegible]	[illegible]
Charleston	[illegible]	[illegible]	[illegible]	[illegible]	[illegible]
Chicago	[illegible]	[illegible]	[illegible]	[illegible]	[illegible]
Cincinnati	[illegible]	[illegible]	[illegible]	[illegible]	[illegible]
Cleveland	[illegible]	[illegible]	[illegible]	[illegible]	[illegible]
Denver	[illegible]	[illegible]	[illegible]	[illegible]	[illegible]
Detroit	[illegible]	[illegible]	[illegible]	[illegible]	[illegible]
Galveston	[illegible]	[illegible]	[illegible]	[illegible]	[illegible]
Helena	[illegible]	[illegible]	[illegible]	[illegible]	[illegible]
Indianapolis	[illegible]	[illegible]	[illegible]	[illegible]	[illegible]
Jacksonville	[illegible]	[illegible]	[illegible]	[illegible]	[illegible]
Kansas City	[illegible]	[illegible]	[illegible]	[illegible]	[illegible]
Los Angeles	[illegible]	[illegible]	[illegible]	[illegible]	[illegible]
Memphis	[illegible]	[illegible]	[illegible]	[illegible]	[illegible]
Miami	[illegible]	[illegible]	[illegible]	[illegible]	[illegible]
Milwaukee	[illegible]	[illegible]	[illegible]	[illegible]	[illegible]
Minn.-St. Paul	[illegible]	[illegible]	[illegible]	[illegible]	[illegible]
Montreal	[illegible]	[illegible]	[illegible]	[illegible]	[illegible]
New Orleans	[illegible]	[illegible]	[illegible]	[illegible]	[illegible]
New York	[illegible]	[illegible]	[illegible]	[illegible]	[illegible]
Norfolk	[illegible]	[illegible]	[illegible]	[illegible]	[illegible]
Oklahoma	[illegible]	[illegible]	[illegible]	[illegible]	[illegible]
Omaha	[illegible]	[illegible]	[illegible]	[illegible]	[illegible]
Philadelphia	[illegible]	[illegible]	[illegible]	[illegible]	[illegible]
Phoenix	[illegible]	[illegible]	[illegible]	[illegible]	[illegible]
Pittsburgh	[illegible]	[illegible]	[illegible]	[illegible]	[illegible]
Portland, Me.	[illegible]	[illegible]	[illegible]	[illegible]	[illegible]
Portland, Ore.	[illegible]	[illegible]	[illegible]	[illegible]	[illegible]
Raleigh	[illegible]	[illegible]	[illegible]	[illegible]	[illegible]
Salt Lake City	[illegible]	[illegible]	[illegible]	[illegible]	[illegible]
San Antonio	[illegible]	[illegible]	[illegible]	[illegible]	[illegible]
San Diego	[illegible]	[illegible]	[illegible]	[illegible]	[illegible]
San Francisco	[illegible]	[illegible]	[illegible]	[illegible]	[illegible]
Savannah	[illegible]	[illegible]	[illegible]	[illegible]	[illegible]
Seattle	[illegible]	[illegible]	[illegible]	[illegible]	[illegible]
St. Louis	[illegible]	[illegible]	[illegible]	[illegible]	[illegible]
Tampa	[illegible]	[illegible]	[illegible]	[illegible]	[illegible]
Washington	[illegible]	[illegible]	[illegible]	[illegible]	[illegible]
Winnipeg	[illegible]	[illegible]	[illegible]	[illegible]	[illegible]

NEW ENGLAND—Showers and cooler Monday; Tuesday fair and continued cool.

EASTERN NEW YORK, DELAWARE, NEW JERSEY—Mostly cloudy and cooler Monday, preceded by showers Monday morning; Tuesday fair and continued cool.

WESTERN NEW YORK—Partly cloudy and cooler Monday, preceded by showers in early morning; Tuesday fair.

EASTERN PENNSYLVANIA—Partly cloudy and continued cool, preceded by showers Monday morning; Tuesday fair and continued cool.

WESTERN PENNSYLVANIA—Generally fair and cooler Monday; Tuesday fair.

OHIO, KENTUCKY—Fair and cooler Monday; Tuesday fair with moderate temperature.

DISTRICT OF COLUMBIA—Partly cloudy in early morning, followed by fair Monday; Tuesday fair and cool.

NEW YORK CITY WEATHER RECORDS.

Official Temperatures.

3 A. M.	[illegible]	3 P. M.	[illegible]
4 A. M.	[illegible]	4 P. M.	[illegible]
5 A. M.	[illegible]	5 P. M.	[illegible]
6 A. M.	[illegible]	6 P. M.	[illegible]
7 A. M.	[illegible]	7 P. M.	[illegible]
8 A. M.	[illegible]	8 P. M.	[illegible]
9 A. M.	[illegible]	9 P. M.	[illegible]
10 A. M.	[illegible]	10 P. M.	[illegible]
11 A. M.	[illegible]	11 P. M.	[illegible]

Average temperature yesterday, [illegible].

Average same date last year, [illegible].

Average on date for 46 years, [illegible].

High yesterday, [illegible]; low, [illegible].

Barometer—8 A. M. [illegible]; 8 P. M. [illegible].

Humidity—8 A. M. [illegible]; 8 P. M. [illegible].

Wind—8 A. M. [illegible]; 8 P. M. [illegible].

Weather—8 A. M. partly cloudy; 8 P. M. [illegible].

Forecast of Flying Weather.

Special to The New York Times.

WASHINGTON, July 13.—The Weather Bureau issued tonight the following flying weather forecast for July 14: [illegible]

European Weather.

Special Cable to THE NEW YORK TIMES.

LONDON—Cloudy yesterday, maximum temperature, [illegible]; today's prediction, unsettled.

BERLIN—Showers yesterday, maximum temperature, [illegible]; today's prediction, cloudy.

ROME—Fair yesterday, maximum temperature, [illegible].

VIENNA—Fair yesterday, maximum temperature [illegible]; today's prediction fair.

WEATHER IN COTTON AND GRAIN STATES

Special to The New York Times.

WASHINGTON, July 13.—Forecast: [illegible]

NEW BENEFITS SEEN IN FREIGHT DECISION

Port Authority's Analysis of Rates Shows How Northern New Jersey Is Aided.

BLOW AT LIGHTERAGE SUIT

Ruling Is Viewed as Removing Petitioner's Argument in Case Now Before Interstate Commission.

The decision of the Interstate Commerce Commission in the Eastern class rate case, last week, by which points on the Long Island Railroad and in New Jersey obtained the same rates on shipments to and from New England as are held by Manhattan shippers, has developed new angles of benefit in its analysis by the Port of New York Authority, the principal proponent of the action on which the decision is based.

One argument of the New Jersey group for the elimination of free lighterage of Western freight in the harbor is that all sections of the port district are not treated equally in all freight shipment. Much of this argument is now eliminated by the Eastern class rate case, although the Port Authority said when it announced its reaction to the decision, it "does not prejudice the pending harbor case brought by the State of New Jersey and which is now being heard."

The decision in the Eastern case explains its principal ends as follows:

"At present Northern New Jersey is grouped with New York City under rates in four central territory and to and from so-called long-haul points and trunk-line territory, with the exception of certain places in New York, including Albany, Carthage, Deleon Junction, Fonda, Malone, Norwood, Ogdensburg, Plattsburg, Richland, Rome, Rouse's Point, Utica and Watertown, to and from which New York City now has lower rates. Under respondents' proposals as well as in our findings herein Northern New Jersey and New York will now be put on a parity with respect to the New York State points above named. To that extent Northern New Jersey's relation will be bettered."

The decision again says:

"It appears desirable for several reasons, in so far as possible, that rates between the New York group and New England should be uniform as to all points in the port district in accordance with the recommendation of the Port Authority. It is entirely natural that New Jersey shippers should seek an equalization of rates with their New York competitors, since the latter are accorded equal rates with them on long-haul traffic to and from the West. The Port Authority recommends that the basis for making rates between the port district and New England be the same as between the port and trunk-line territory."

Differences in the method of making rates as between Long Island Railroad territory and Manhattan pier stations, and New York lighterage points, have also been wiped out on traffic to and from New England by the decision of the commission. A receiver at Bushwick, Long Island, on commodities from New England pays not only the New York rate but an additional charge of 3.5 to 12.5 cents per 100 pounds, depending on the classification of merchandise.

On the new basis the rates to virtually all Long Island Railroad points in the port district are made exactly the same as those applying to Manhattan pier stations, New York lighterage points and New Jersey waterfront territory.

John F. Galvin, chairman of the Port Authority, said that the decision had the effect of moving New Jersey shippers sixty to seventy miles nearer New England. The Port Authority fought for several features which were under discussion before the decision was written and opposed some recommendations of Examiner Hosmer. The latter included a recommendation that ten miles be added to cover switching and lighterage delivery at the Port of New York and at Philadelphia and Baltimore. The Port Authority asked that uniform treatment be given all three ports, with the intention of ten miles to the three in elimination in all cases. The Interstate Commerce Commission directed that mileage distances to all three ports be based on actual distances to mail key points plus ten miles.

SAVED FROM BURNING BOAT.

Three Men and a Woman Rescued in Lake Michigan.

CHICAGO, July 13 (AP).—Three men and a young woman were rescued by a speedboat last night after their motor cruiser had burst into flames three miles out in Lake Michigan. Those rescued were Harry Reisman, owner of the cruiser; Miss Nonie Pallie, 21, both of Chicago; Henry Hoveleier of Ocean Springs, Miss., and Charles Herrington, whose address was not obtained.

Coast Guard crews put out when they saw the cruiser burst into flames. The craft, known as the Kybo, sank before it was reached by the guards.

PEARY, SEA WANDERER, TO JOIN LAKE SURVEY

Craft Was Used by MacMillan in the Arctic and by Bramley in the Pacific.

Special to The New York Times.

WASHINGTON, July 13.—The steamship Peary, recently bought by the War Department, will be used as a survey and inspection boat on the Great Lakes.

The Peary was used by Commander Donald B. McMillan together with the Bowdoin on his Arctic expedition in 1925 under the auspices of the National Geographic Society.

Built at Fort William, Canada, in 1918, when it was the French mine sweeper Bautzen, the craft was later bought by Morrill Goddard and became the steam yacht Bautzen. In 1923 it became the Rowena, when it belonged to Commander McMillan. In 1925, just prior to starting on the Arctic expedition, the name was changed to the Peary.

In 1929, as the property of M. F. Bramley of Cleveland, the Peary was used as the ship of the expedition organized by Mr. Bramley into tropical Pacific waters in search of Dream Island. The party started out in February, 1929, and returned to Boston in March of this year.

Upon the return of the steamship Margaret of the Lake Survey from this season's survey work in the Great Lakes, its survey equipment will be transferred to the Peary.

PHONELESS 40 YEARS, CONCERN NOW HAS ONE

Business of Late R. M. Smythe, Who Objected to Instrument, Is Incorporated.

The business of the late R. M. Smythe, who for forty years conducted an appraisal service of securities at 2 Broadway without the aid of a telephone, has been incorporated under the name R. M. Smythe, Inc., according to an announcement made yesterday. C. P. Keane is president and treasurer, R. H. Smythe, son of the founder, is vice president, and Jacob Schaefer is secretary. The announcement says a telephone has been installed to meet the present day requirements of quick service.

The late Mr. Smythe once sued the New York Telephone Company to compel it to insert his name in its directory with the notation "No telephone," but the courts refused to issue such an order. He had an aversion to the telephone up to the time of his death. His friends maintained that this aversion was not an idiosyncrasy but that it was indicative of a man so self-dependent that he scorned the way of least resistance.

Mr. Keane, who heads the new company, is publisher of Keane's Manual of Investment Trusts and Keane's Investment Trust Monthly. He has been editor for many years of Institutional Holdings of Securities.

TWO SCHOONERS SINK IN CABOT STRAIT

Crews of Newfoundland Craft Make Shore in Boats After Vain Struggle to Save Ships.

SYDNEY, N. S., July 13 (Canadian Press)—The schooners Dorothy Mills, 56 tons, Captain Albert Mills, Port Rosie, N. F., and the Lauretta Francis, 55 tons, Captain Kearley, Belleoram, N. F., foundered in Cabot Strait on Friday. Both crews escaped ashore.

The Mills sprang a leak off Cape Ray while en route from North Sydney to Port Aux Basques, N. F., where the crew arrived in open boats after a hard but futile battle at the pumps.

Beside Captain Mills, other members of the crew on board were his son, Albert Mills, and Norman Pool, all of Port Aux Basques.

The Francis also sprang a leak off Cape Anguille and the crew escaped in their dories to Codroy, N. F.

Fire Record.

ND—No damage. SL—Slight.
CS—Considerable. TL—Total loss.
NG—Not given. TF—Trifling.

Manhattan.

A. M.
1:10—65 Post Av.; awning; not given..TF
3:15—105 W. 114 St.; not given........TF
4:35—228 W. 52 St.; not given..........TF
5:30—161 St. and River Av., Bronx; taxicab; not given........TF
10:30—61 St. and 3 Av.; taxi; not given..TF
10:30—203 South St.; ammonia leak; not given........NG

P. M.
12:30—466 Grand St.; awning, Sophie Goodside........TF
12:45—151 St. and Macombs Place; auto, not given........TF
1:05—450 Hudson St.; taxi, not given....TF
2:25—161 W. 61 St.; New York Nursery and Child's Hospital........TF
2:55—619 W. 135 St.; Anna Kelly........TF
3:30—555 W. 184 St.; David Brown......TF
3:30—30 W. 51 St.; Roth Holding Co....TF
4:15—Horatio and Greenwich Sts.; ties on "L" structure, I. R. T........TF
4:45—61 5 Av.; Richelieu Restaurant Co..TF
5:15—452 W. 29 St.; L. Wagner........TF
5:50—318 5 Av.; not given........ND
6:20—2,016 7 Av.; not given........TF
6:25—Broome and Essex Sts.; lot; City of N. Y........ND
6:50—555 Greenwich St.; not given......TF
7:20—210 W. 101 St.; L. J. Phillips......TF
8:00—681 Academy St.; Thomas Burden..TF
8:30—214 E. 95 St.; not given..........TF
8:35—489 West End Av.; Mrs. Rose Ziaz.TF
9:20—171 E. 111 St.; Joseph Anthony....TF
8:35—595 West End Av.; awning; not given........TF
10:05—691 10 Av.; Bohnencamp & Schneider........ND
10:40—485 West Broadway; Blank Restaurant........TF

Bronx.

A. M.
12:35—4,183 White Plains Av.; Rose Marie Beauty Salon........TF
2:00—246 St. and Cayuga Av.; Horace Mann School........NG
5:30—161 St. and River Av.; taxi; not given........TF

P. M.
12:50—158 St. and Melrose Av.; auto, not given........TF
5:15—271 55 St.; not given..............SL
5:15—1,049 Grand Concourse; not given..TF
7:00—Tremont Av. and Crotona Parkway; auto; Ellis Whitney........TF
6:05—869 New Utrecht Av.; Finnon & Colte........NG
8:35—2,869 Waterbury Av.; John Rinsano........TF
9:25—750 Kelly St.; Pauline Builer......TF
10:05—1,060 Bryant Av., the Bronx; Max Cohn........ND

Brooklyn.

A. M.
2:30—352 Dean St.; Bernard Offinger...SL
4:50—1,412 Av. J; Mrs. M. Fishman.....SL
10:30—9 Whitney Court; not given......SL

P. M.
12:30—223 Reid Av.; not given..........SL
2:00—69 Clifton Pl.; not given..........SL
2:40—282 Ralph Av.; not given..........SL
2:45—289 Reid Av.; not given..........SL
3:35—1,589 St. John's Pl.; auto; Ike Fishein........SL
4:00—19 Prescott Pl.; Josephine Petsaela.SL
6:45—E. 38 St. & Clarkson Av.; Kings County Hospital........SL

SHIPPING AND MAILS

Hours are given in Daylight Saving Time.
(Supplied by United States Coast and Geodetic Survey.)

	THE TIDES						THE SUN	
	Sandy Hook.		Governors Island.		Hell Gate.		Rises.	Sets.
	A.M.	P.M.	A.M.	P.M.	A.M.	P.M.	A.M.	P.M.
High water	11:01	11:09	11:29	11:25	12:54	1:27	5:36	8:27
Low water	5:05	5:04	5:42	5:42	7:44	7:48		

Steamships Arrived Yesterday

Steamer.	From.	Date.	Steamer.	From.	Date.
STATENDAM	Rotterdam	July 4	BORTHLAND	Boston	July 12
BERLIN	Bremen	July 5	PRES. ADAMS	Boston	July 12
PRES. ROOSEVELT	Hamburg	July 4	SEMINOLE	Port Said	June 22
TRANSYLVANIA	Glasgow	July 4	SUD PACIFIC CO	Havana	July 9
SAMARIA	Liverpool	July 5	WYNDYKE	Archangel	June 20
KARLSRUHE	Bremen	July 1	EVANGELINE	Casablanca	June 27
ULUA	Port Limon	July 5	LAGAHOLM	Philadelphia	July 12
CARMANIA	Southampton	July 5	LUNA	Cape Haiti	July 8

Incoming Passenger and Mail Steamships

Steamer and Line.	Sailed From.	Due.	Will Dock.
BREMEN, North German Lloyd	Bremen, July 8	*Today, 1 P.M.	58th St., Bkn.
MAJESTIC, White Star	Southampton, July 8	*Today, noon	W. 18th St.
AMER. SHIPPER, Am. Merchant	London, July 4	*Today, 9 A.M.	Rector St.
C. BIANCAMANO, L. Sabaudo	Genoa, July 4	*Today, 5 P.M.	W. 55th St.
MINNETONKA, Atl. Transport	London, July 5	*Today, 9 A.M.	W. 17th St.
ADRIATIC, White Star	Liverpool, July 5	*Today, 11 A.M.	W. 19th St.
UNITED STATES, Scand. Amer.	Copenhagen, July 2	*Today, 9 A.M.	6th St., Hoboken
CRISTOBAL, Panama R. R.	Cristobal, July 6	*Today, 8 A.M.	W. 25th St.
MARAVAL, Trinidad	Trinidad, July 5	*Today, 10 A.M.	Sedgwick St., Bn
VENEZUELA, Panama Mail	San Francisco, June 14	*Today, 10 A.M.	Hamilton Av., Bn.
COAMO, Porto Rico	S. Domingo City, July 8	*Today, 9 A.M.	Hubert St.
MONTEREY, Porto Rico	San Juan, July 9	*Today, 9 A.M.	Hamilton Av., Bn.
VEENDAM, Holland America	Hamilton, July 12	*Today, 9 A.M.	W. 55th St.
PAN AMERICA, Munson	Hamilton, July 12	*Today, 10 A.M.	3d St., Hoboken
YORO, Di Giorgio	Kingston, July 8	*Today, 8 A.M.	Wall St.
WESTERNLAND, Red Star	Antwerp, July 4	Tomorrow, A.M.	W. 18th St.
HAVANA, Ward	Vera Cruz, July 9	Tomorrow	Wall St.
BOLIVAR, Colombian	Porto Colombia, July 2	Tomorrow, P.M.	Main St., Bkn.
CEFALU, Di Giorgio	La Ceiba, July 10	Tomorrow, A.M.	Wall St.
PARIS, French	Havre, July 10	Wednesday	W. 15th St.
BOURDONNAIS, French	Bordeaux, July 3	Wednesday	W. 16th St.
SOUTHERN CROSS, Munson	Buenos Aires, June 27	Wednesday	3d St., Hoboken
ACONCAGUA, South American	Valparaiso, June 28	Wednesday	Kane St., Bkn.
SANTA ELISA, Grace	Valparaiso, June 23	Wednesday	Hamilton Av., Bn.
SIXAOLA, United Fruit	Santa Marta, July 9	Wednesday	Fulton St.
FALCON, Red D	La Guayra, July 9	Wednesday	Clark St., Bkn.
MUNAMAR, Munson	Havana, July 11	Wednesday	Old Slip
SILVIA, Trinidad	Trinidad, July 8	Thursday	Sedgwick St., Bn
ARAGUAYA, Royal Mail	Canadian cruise	Thursday	Morton St.
FT. ST. GEORGE, F. Red Cross	St. John's, July 12	Thursday	W. 34th St.
VIRGINIA, Di Giorgio	Kingston, July 12	Thursday	Wall St.
MAURETANIA, Cunard	Southampton, July 12	Friday	W. 14th St.
BYRON, Greek	Piraeus, July 2	Friday	W. 12th St.
ALBERT BALLIN, Hamburg Am.	Hamburg, July 11	Saturday	W. 46th St.
SINAIA, Fabre	Marseilles, June 14	Saturday	31st St., Bkn.
ALFONSO XIII, Spanish	Coruna, June 27	Saturday	Old Slip

*Reported by wireless.

Outgoing Passenger and Mail Steamships

The following table shows the names of steamers, the lines operating them, their destinations, when their mails close at General Postoffice and City Hall Station (Varick St. station one-half hour later), when they sail, location of piers and points for which they carry mail:

SAILS TODAY (JULY 14).

Transatlantic.

CITY OF BATAVIA (American and Indian Line), Port Said (mails close 12:30 P. M.), sails from 51st St., Brooklyn. Egypt. Specially addressed ordinary and parcel post mails only.

South America, West Indies, &c.

EVANGELINE (Eastern Line), Yarmouth (mails close 8:30 A. M.; sails 11 A. M.), Murray St. Nova Scotia, except registered mail. Also parcel post.

SAIL TOMORROW (JULY 15).

ANACONDA (American Diamond Line), Antwerp (mails close 8:30 A. M.), sails from 3d St., Hoboken. Belgium and Luxemburg. Specially addressed ordinary mail only. Parcel post for Belgium, Luxemburg and Belgian Congo.

CABO VILLANO (Garcia & Diaz), Barcelona (mails close 10 A. M.), sails from Columbia St., Brooklyn. Spain. Specially addressed ordinary mail only.

COLUMBUS (North German Lloyd), Plymouth, Cherbourg and Bremen (mails close 8 P. M.; sails shortly after midnight), 58th St., Brooklyn. Great Britain, Northern Ireland, France and Germany. Specially addressed ordinary mail only.

EXMOOR (American Export Lines), Piraeus, Istanbul and Constanza (mails close noon), sails from Kent St., Brooklyn. Greece, Turkey and Rumania. Specially addressed ordinary mail only. Parcel post for Greece, Bulgaria and Rumania.

EXMOUTH (American Export Lines), Genoa (mails close noon), sails from Kent St., Brooklyn. Italy. Parcel post and specially addressed ordinary mail only.

LARVIKSFJORD (Norwegian America Line), Bergen (mails close *10 A. M.; sails 1 P. M.), 30th St., Brooklyn. Norway. Also parcel post. Other countries must be specially addressed.

MARQUES DE COMILLAS (Spanish Line), Cadiz and Barcelona (mails close 10 A. M.; sails 1 P. M.), Old Slip. Spain. Parcel post for Balearic Islands and Spain.

South America, West Indies, &c.

AMERICAN (American-Hawaiian Line), Pacific Coast (mails close 3 P. M.), sails from 42d St., Brooklyn. Canal Zone, Panama. Also parcel post. Letter mail for Nicaragua (except East Coast), Amapala and Choluteca in Honduras, Cauca and Narino Departments of Colombia and Ecuador.

CASTILIAN PRINCE (Prince Line), Montevideo and Buenos Aires (mails close noon), sails from 45th St., Brooklyn. Argentina, Uruguay and Paraguay.

PAN AMERICA (Munson Line), Hamilton (mails close 2:30 P. M.; sails 5 P. M.), 3d St., Hoboken. Bermuda. Also parcel post.

SAIL WEDNESDAY (JULY 16).

Transatlantic.

BERENGARIA (Cunard Line), Cherbourg and Southampton (mails close *8 A. M.; sails noon), W. 14th St. Europe, Africa and West Asia. Mail must be specially addressed.

BERGENSFJORD (Norwegian America Line), Trondhjem and Bergen (mails close *10 A. M.; sails 1 P. M.), 30th St., Brooklyn. Norway. Also parcel post. Other countries must be specially addressed.

BREMEN (North German Lloyd), Cherbourg, Southampton and Bremen (mails close 8 P. M.; sails shortly after midnight), 58th St., Brooklyn. Europe, Africa and West Asia. Canary Islands, Senegal, French Guinea, Gambia, Sierra Leone, Ivory Coast and Gold Coast must be specially addressed. Parcel post for France, Germany, Austria, Czechoslovakia, Hungary, Switzerland and other countries via France. Supplementary mail closes at the Varick St. Annex at 10:45 P. M.

DROTTNINGHOLM (Swedish American Line), Gothenburg (mails close 9:30 A. M.; sails noon), W. 57th St. Sweden, Estonia and Finland. Other countries must be specially addressed. Parcel post for Sweden.

HAMBURG (Hamburg-American Line), Cherbourg, Southampton and Hamburg (mails close 8 P. M.; sails midnight), W. 46th St. Great Britain, Northern Ireland, France and Germany. Specially addressed ordinary mail only.

LEVIATHAN (United States Lines), Cherbourg and Southampton (mails close *6:30 A. M.; sails 10:30 A. M.), W. 46th St. Europe, Africa and West Asia. Estonia, Finland, Norway, Sweden, Canary Islands, Senegal, French Guinea, Gambia, Sierra Leone, Ivory Coast and Gold Coast and printed matter for Germany must be specially addressed. Parcel post for France, Great Britain, Northern Ireland and other countries via England and France.

MAJESTIC (White Star Line), Cherbourg and Southampton (mails close 7 P. M.; sails 11 P. M.), W. 18th St. Europe, Africa and West Asia. Mail must be specially addressed. Supplementary mail closes at the Varick St. Annex at 9:45 P. M.

PRESIDENT ROOSEVELT (United States Lines), Plymouth, Cherbourg and Hamburg (mails close 8 A. M.; sails noon), 2d St., Hoboken. Great Britain, Northern Ireland, France and Germany. Specially addressed ordinary mail only. Parcel post for Austria, Czechoslovakia, Hungary and Switzerland.

South America, West Indies, &c.

DOROTHY LUCKENBACH (Luckenbach Line), Pacific Coast (mails close 5 P. M.), sails from 35th St., Brooklyn. Canal Zone, Panama. Also parcel post. Letter mail for Amapala and Choluteca in Honduras, Cauca and Narino Departments of Colombia and Ecuador. Other parts of Colombia must be specially addressed.

METAPAN (United Fruit Line), Kingston, Cristobal, Cartagena, Porto Colombia and Santa Marta (mails close *9:30 A. M.; sails noon), Rector St. Jamaica, Colombia (except Cauca and Narino Departments) and Costa Rica. Canal Zone and Panama must be specially addressed. Parcel post for Jamaica, Colombia (except Cauca and Narino Departments), and Costa Rica.

TACHIRA (Red D Line), San Juan, La Guayra, Porto Cabello, Curacao and Maracaibo (mails close *8:30 A. M.; sails noon), Clark St., Brooklyn. Venezuela, Curacao, except Aruba. Also parcel post. Specially addressed ordinary mail only for Porto Rico.

VEENDAM (Furness Bermuda Line), Hamilton (mails close 8:30 A. M.; sails 11 A. M.), W. 55th St. Bermuda. Also parcel post.

LATER SAILINGS.

Thursday, July 17.

TRANSATLANTIC.

Steamer and Line.	Destination.
American Shipper (Am. Merchant)	London
Berlin (North German Lloyd)	Bremen
Schenectady (American Scantic)	Copenhagen
SOUTH AMERICA, WEST INDIES, &c.	
Cefalu (Di Giorgio)	La Ceiba
Coamo (Porto Rico)	Santo Domingo City
Evangeline (Eastern)	Yarmouth
President Adams (Dollar)	World cruise
Tigre (Wilhelmsen)	Buenos Aires

Friday, July 18.

TRANSATLANTIC.

Carmania (Cunard)	London
Conte Biancamano (Lloyd Sabaudo)	Genoa
Karlsruhe (North German Lloyd)	Bremen
Paris (French)	Havre
Westernland (Red Star)	Antwerp
SOUTH AMERICA, WEST INDIES, &c.	
Atalaia (Lloyd Brasileiro)	Santos
Cambrai (U. S. A. T.)	Corinto
Commewijne (Royal Netherlds)	Pt. au Prince
Havana (Ward)	Vera Cruz
Luna (Royal Netherlands)	Maracaibo
Munamar (Munson)	Nassau
Santa Clara (Grace)	Valparaiso

Saturday, July 19.

TRANSATLANTIC.

Adriatic (White Star)	Liverpool
Bourdonnais (French)	Bordeaux
Clan Monroe (Houston)	Cape Town
Coahoma County (Am. Diamond)	Rotterdam
Examelia (American Export)	Casablanca
Exbrook (American Export)	Novorossisk
Minnetonka (Atlantic Transport)	London
Samaria (Cunard)	Liverpool
Statendam (Holland America)	Rotterdam
United States (Scand. Am.)	Copenhagen
SOUTH AMERICA, WEST INDIES, &C.	
Araguaya (Royal Mail)	Hamilton
Bermuda (Furness Bermuda)	Hamilton
Bolivar (Colombian)	Cartagena
Bruyere (Lamport & Holt)	Santos
California (Panama Pacific)	San Francisco
Carrillo (United Fruit)	Porto Barrios
Ft. St. George (Furness Red Cross)	St. Johns
Huron (Clyde)	Santo Domingo City
Jean (Bull)	San Juan
Medea (Royal Netherlands)	Port au Prince
Missourian (Am.-Hawaiian)	Pacific Coast
San Juan (Porto Rico)	San Juan
Siboney (Ward)	Havana
Sud Americano (Garcia & Diaz)	Buenos Aires
Ulua (United Fruit)	Port Limon
Venezuela (Grace)	San Francisco
Virginia (Di Giorgio)	Kingston
Western Ocean (Western)	St. Thomas

*Supplementary mail closes on piers 10 minutes before ships sail.

Outgoing Freight Steamships Carrying No Mail

Steamer.	Destination.	Date.	Steamer.	Destination.	Date.
LOSSIEBANK	Manila	July 15	ISARCO	Genoa	July 25
ARMADALE	Auckland	July 15	CARLSHOLM	Stockholm	July 25
SIAMESE PRINCE	Kobe	July 15	IDA	Malta	July 25
KERHONKSON	Glasgow	July 16	RAGNHILDSHOLM	Stockholm	July 26
INDEPEND. HALL	Havre	July 16	JALAPA	Manchester	July 26
GREYSTOKE CASTLE	Manila	July 16	HOXIE	Glasgow	July 26
HANLEY	San Francisco	July 16	LONDON C'PORATION	London	July 26
SCHODACK	Bordeaux	July 17	LICHTENSTEIN	Stockholm	July 26
HOHENSTEIN	Stockholm	July 17	DEFIANCE	Manila	July 26
COLDBROOK	Buenos Aires	July 17	MALAYAN PRINCE	Kobe	July 26
BESSEMER CITY	Honolulu	July 17	BIRMINGHAM CITY	Vancouver	July 26
STRABO	Manchester	July 19	TSUYAMA MARU	Kobe	July 26
LAGAHOLM	Stockholm	July 19	WIRRAL	Brisbane	July 29
PANUCO	Tampico	July 19	CITY OF MANDALAY	Auckland	July 29
STEEL AGE	Vancouver	July 19	LIBERTY	Havre	July 30
CITY OF HALIFAX	Port Said	July 20	WILSCOX	Rangoon	July 30
KIFUKU MARU	Hamburg	July 22	CITY OF LYONS	Kobe	July 30
NEW YORK CITY	Cardiff	July 22	TAI YANG	Manila	July 30
GOURKO	Hull	July 23	SANTA CECILIA	San Francisco	July 30
SILVERCYPRESS	Kobe	July 23	CULBERSON	Buenos Aires	July 30
ALVARADO	Callao	July 23	STEEL SCIENTIST	Honolulu	July 30
VINCENT	Havre	July 23	RIVER DELAWARE	Istanbul	July 31
CY. OF MELBOURNE	Cape Town	July 24	DAKARIAN	Manchester	Aug. 2
TRENTBANK	Port Said	July 24	HJELMAREN	Stockholm	Aug. 2
FAIRFIELD	Havana	July 24	STEEL MARINER	Vancouver	Aug. 2
RUSTINGTON	London	July 25	GISLA	Kobe	Aug. 2

Foreign Ports—Arrivals and Departures

ARRIVALS.

Steamer.	At.	Date.
PENNLAND	Cherbourg	July 13
CARONIA	London	July 13
ROCHAMBEAU	Plymouth	July 13
VOLENDAM	Plymouth	July 13
AQUITANIA	Cherbourg	July 12
MINNEWASKA	Cherbourg	July 13
CEDRIC	Queenstown	July 13
CALGARIC	Trondhjem	July 13
LANCASTRIA	Algiers	July 12
CARINTHIA	Oslo	July 13
AMERICA	Hamburg	July 12

DEPARTURES.

Steamer.	From.	Date.
BELGENLAND	Cherbourg	July 12
MAURETANIA	Cherbourg	July 12
LACONIA	Liverpool	July 12
ROTTERDAM	Boulogne	July 12
BALTIC	Liverpool	July 12
MINNEKAHDA	London	July 12
ALBERT BALLIN	Southampton	July 13
LAFAYETTE	Havre	July 12

Panama Canal

PASSED—BOUND EAST.

Steamer.	From.	Date.
ROBIN ADAIR	San Francisco	July 12

PASSED—BOUND WEST.

Steamer.	For.	Date.
OHIOAN	San Francisco	July 12
W. S. RHEEM	San Pedro	July 12

Transatlantic Mails Due at New York

MAJESTIC (White Star Line) is due today with mails from Austria, Belgium Czechoslovakia, Egypt, Finland, France, Great Britain, Greece, Hungary, Italy, Lithuania, Netherlands, Norway, Poland, Portugal, Rumania, South Africa, Spain, Turkey, Union of Socialist Soviet Republics and Yugoslavia.

BREMEN (North German Lloyd) is due this afternoon with mails from Austria, Belgium, Czechoslovakia, France, Germany, Hungary and Switzerland.

PARIS (French Line) is due Wednesday with mails from Austria, Belgium, Czechoslovakia, Denmark, France, Greece, Hungary, Italy, Lithuania, Poland, Portugal, Spain, Switzerland, Turkey, Union of Socialist Soviet Republics and Yugoslavia.

Transpacific Mails Due at New York

CHINA AND JAPAN—Mails of the following dates: Yokohama, June 29; Mukden, June 25, which arrived per S. S. LONDON MARU, were dispatched from Seattle on July 11. These mails are due in New York on Tuesday evening.

Transpacific Mails From New York

Connecting mails close at General Postoffice and City Hall Postoffice station, New York, at 7 P. M. daily (Sundays and holidays at 4 P. M.) on the dates shown below. For mails closing Sundays, registered articles must be mailed by midnight Saturday.

AUSTRALIA:
July 13—Pres. Grant, via San Francisco.
July 14—Malolo, via San Francisco.
July 14—Diamond Head, via San Pedro.
July 18—Aorangi, via Victoria.
July 19—¶Yomachichi, from New York (closing 10:30 A. M.).
July 26—†Sierra, via San Francisco.
Aug. 1—†Makura, via San Francisco.
Aug. 2—¶Port Napier, from New York (closing 10 A. M.).

BRUNEI:
July 13—Pres. Grant, via San Francisco.
July 14—Malolo, via San Francisco.
July 19—Emp. of Asia, via Victoria.
July 20—*Pres. Polk, via San Francisco.
July 21—Pres. Lincoln, via Seattle.

CHINA:
July 13—†Pres. Grant, via San Francisco.
July 14—†Malolo, via San Francisco.
July 14—‡†Iowa, via Portland.
July 14—‡Tatsuta Maru, via San Francisco.
July 18—‡†Golden Wall, via San Francisco.
July 19—‡†Golden Peak, via San Francisco.
July 19—Emp. of Asia, via Victoria.
July 21—†Pres. Lincoln, via Seattle.
July 24—‡Siamese Prince, via San Pedro.

COOK ISLANDS:
Aug. 1—†Makura, via San Francisco.

FIJI ISLANDS:
July 13—*Pres. Grant, via San Francisco.
July 14—*Malolo, via San Francisco.
July 18—Aorangi, via Victoria.
July 26—†Sierra, via San Francisco.

FRENCH INDO-CHINA:
July 13—†Pres. Grant, via San Francisco.
July 14—†Malolo, via San Francisco.
July 19—‡†Golden Peak, via San Francisco.
July 19—Emp. of Asia, via Victoria.
July 21—†Pres. Lincoln, via Seattle.

GUAM:
July 14—†Malolo, via San Francisco.
July 14—†Chaumont, via San Francisco.

HAWAII:
July 13—*Pres. Grant, via San Francisco.
July 14—†Malolo, via San Francisco.
July 14—†Diamond Head, via San Pedro.
July 14—‡Tatsuta Maru, via San Francisco.
July 18—†Maunawili, via San Francisco.
July 20—†Pres. Polk, via San Francisco.
July 21—†Calawaii, via San Pedro.
July 25—Matsonia, via San Francisco.
July 26—†Sierra, via San Francisco.

HONGKONG:
July 13—†Pres. Grant, via San Francisco.
July 14—†Malolo, via San Francisco.
July 19—‡†Golden Peak, via San Francisco.
July 19—Emp. of Asia, via Victoria.
July 21—†Pres. Lincoln, via Seattle.

JAPAN:
July 13—†Pres. Grant, via San Francisco.
July 14—†Malolo, via San Francisco.
July 14—‡Tatsuta Maru, via San Francisco.
July 14—Arizona Maru, via Seattle.
July 18—‡†Golden Wall, via San Francisco.
July 19—Emp. of Asia, via Victoria.
July 20—‡Pres. Polk, via San Francisco.
July 21—†Pres. Lincoln, via Seattle.
July 21—‡London Maru, via Seattle.
July 24—‡†Kentucky, via Portland.
July 24—Silveryew, via San Francisco.
July 24—‡Siamese Prince, via San Pedro.

KOREA:
July 13—†Pres. Grant, via San Francisco.
July 14—†Malolo, via San Francisco.
July 14—‡Tatsuta Maru, via San Francisco.
July 14—Arizona Maru, via Seattle.
July 18—‡†Golden Wall, via San Francisco.
July 19—Emp. of Asia, via Victoria.
July 20—‡Pres. Polk, via San Francisco.
July 21—†Pres. Lincoln, via Seattle.
July 21—‡London Maru, via Seattle.
July 24—Silveryew, via San Francisco.
July 24—‡Siamese Prince, via San Pedro.

LABUAN:
July 13—Pres. Grant, via San Francisco.
July 14—Malolo, via San Francisco.
July 19—Emp. of Asia, via Victoria.
July 20—*Pres. Polk, via San Francisco.
July 21—†Pres. Lincoln, via Seattle.

MALAY STATES:
July 13—Pres. Grant, via San Francisco.
July 14—Malolo, via San Francisco.
July 19—Emp. of Asia, via Victoria.
July 20—*Pres. Polk, via San Francisco.
July 21—†Pres. Lincoln, via Seattle.
July 25—¶Adrastus, from New York (closing at 10:30 A. M.).

MARQUESAS:
Aug. 1—†Makura, via San Francisco.

NETHERLANDS EAST INDIES:
July 13—Pres. Grant, via San Francisco.
July 14—Malolo, via San Francisco.
July 18—‡†Silverfir, via San Francisco.
July 19—¶Boschdijk, from New York (closing 10 A. M.).
July 19—Emp. of Asia, via Victoria.
July 21—Pres. Lincoln, via Seattle.
July 24—‡†Silveryew, via San Francisco.
July 24—‡Siamese Prince, via San Pedro.

NEW ZEALAND:
July 13—Pres. Grant, via San Francisco.
July 14—Malolo, via San Francisco.
July 14—Diamond Head, via San Pedro.
July 18—Aorangi, via Victoria.
July 26—†Sierra, via San Francisco.
July 27—‡†Golden Cross, via San Pedro.
Aug. 1—†Makura, via San Francisco.

NORTH BORNEO:
July 13—Pres. Grant, via San Francisco.
July 14—Malolo, via San Francisco.
July 19—Emp. of Asia, via Victoria.
July 20—*Pres. Polk, via San Francisco.
July 21—†Pres. Lincoln, via Seattle.

PHILIPPINE ISLANDS:
July 13—†Pres. Grant, via San Francisco.
July 14—†Malolo, via San Francisco.
July 14—†Chaumont, via San Francisco.
July 19—Emp. of Asia, via Victoria.
July 20—‡Pres. Polk, via San Francisco.
July 21—†Pres. Lincoln, via Seattle.

SAMOAN ISLANDS:
July 26—†Sierra, via San Francisco.

SARAWAK:
July 13—Pres. Grant, via San Francisco.
July 14—Malolo, via San Francisco.
July 19—Emp. of Asia, via Victoria.
July 20—*Pres. Polk, via San Francisco.
July 21—†Pres. Lincoln, via Seattle.

SIAM:
July 13—†Pres. Grant, via San Francisco.
July 14—†Malolo, via San Francisco.
July 19—Emp. of Asia, via Victoria.
July 21—†Pres. Lincoln, via Seattle.

SIBERIA:
July 13—Pres. Grant, via San Francisco.
July 14—Malolo, via San Francisco.
July 14—Arizona Maru, via Seattle.
July 21—Pres. Lincoln, via Seattle.
July 21—‡London Maru, via Seattle.
July 24—Silveryew, via San Francisco.
July 24—‡Siamese Prince, via San Pedro.

SOCIETY ISLANDS:
Aug. 1—†Makura, via San Francisco.

STRAITS SETTLEMENTS:
July 13—Pres. Grant, via San Francisco.
July 14—Malolo, via San Francisco.
July 18—‡Silverfir, via San Francisco.
July 19—Emp. of Asia, via Victoria.
July 20—‡†Pres. Polk, via San Francisco.
July 21—†Pres. Lincoln, via Seattle.
July 24—‡Silveryew, via San Francisco.
July 24—‡Siamese Prince, via San Pedro.
July 25—¶Adrastus, from New York (closing 10:30 A. M.).

TAHITI:
Aug. 1—†Makura, via San Francisco.

*Parcel post. †Also parcel post. ‡Specially addressed only. ¶Specially addressed ordinary mail.

RESORTS

NEW YORK.

BRIARCLIFF LODGE
BRIARCLIFF MANOR, N.Y.
WESTCHESTER COUNTY
For rest, relaxation or Sports. You will enjoy a visit to this Beautiful Hotel where Summer displays all its Glory.
Telephone Briarcliff 1640

REXMERE CLUB HOTEL
Stamford, N. Y.
In Delaware County
In 200 acre park. Capacity 250. Orchestra. Swimming pool, 18 holes of golf.
NEW YORK OFFICE: HOTEL BEACON
TRAFALGAR 2500
J. W. Simpson, Manager.

LONG ISLAND.

Quogue House
NEAR THE OCEAN AND GOLF COURSE.
Tel. Quogue 302. Quogue, L. I.
Mae Meserole Martin.

ATLANTIC CITY.

PRINCESS. SPECIAL SUMMER RATES. $4.00 Daily, Am. Plan. Attractive Wkly. Rates.

NEW JERSEY.

LONGPORT, NEW JERSEY—Always cool; for three happy couples; rooms, Beauty Rest mattresses, breakfasts; bathing from house; fishing, golf, tennis, painting for artists; widow; references exchanged if desired; weekly, couples, $30; monthly, $100; season reduced. S. H. Ancker, 11th and Point.

CONNECTICUT.

HILLSIDE HALL
Lake Pocotopaug, East Hampton, Conn. New, up-to-date, sports, home-cooking, hot and cold running water all rooms. Dancing in Hotel. Rates $22-$27 weekly.
W. J. ROBELEN, Mgr.

NORTH CAROLINA.

Pinehurst, North Carolina
WINTER HEADQUARTERS FOR GOLF
Write: General Office, Pinehurst, North Carolina

VIRGINIA.

TOUR the famed Shenandoah Valley and see Endless Caverns, its most beautiful natural wonder.

CANADA.

CANADA'S WILDS
CAMP WABI-KON
Lake Timagami, New Ontario
A BUNGALOW CAMP RESORT—Group substantial central buildings and detached sleeping cabins. Fifteen hundred lakes. Wonderful fishing. Write for folders. S. Wilson, WABI-KON P. O. ONTARIO, CANADA.

Go by Sea TO MAINE

DIRECT TO PORTLAND
Through Cape Cod Canal
ONLY $10 ONE WAY

For genuine comfort and pleasure . . . take a steamer every time. Spacious, cool staterooms and lounges . . . excellent meals . . . a congenial shipboard company. And the big ocean-going S. S. "North Land" sails that scenic sheltered route—right to the gateway to all Maine's resorts.

TAKE YOUR CAR ABOARD, TOO

Write for illustrated booklet "All Expense Sea and Land Vacations" describing fascinating all-expense tours in connection with one or more of the company's eleven coastwise services extending from Virginia to Canada's Maritime Provinces.

Steamer leaves Pier 18, North River, New York (foot of Murray St.) at 12 Noon Daylight Saving Time, Sundays and Wednesdays. Apply to Tourist Agents; or Pier 18, N. R., or 1 East 44th St., New York.

To Make Reservations by Phone Call Cortland 9500. (Week-days 7:30 A.M. to 9 P.M.; Sundays 8 A. M. to 5 P. M.)

EASTERN steamship lines

Thru Service to Kingston Pt Catskill, Hudson and ALBANY

One day outings to Indian Pt., Bear Mt., West Pt., Newburgh, Pghksie.

Daylight Saving Time	MORNINGS Daily and Sundays		Sun. Only	Wed. Thurs.	AFTERNOONS Tu. Wed. Thur.	Sat. & Sun.
W 42 St. Lv.	9.20	10.00	9.30	11.00	2.00	2.00
W 129 St.	9.40	B10.20	——	11.20	2.20	2.20
Yonkers	10.15	11.00	——	12.00	——	A2.50
Indian Pt.	——	12†30	11†40	1†30	4†20	4†20
Bear Mt.	——	12†50	12†00	1†50	——	A4†40
West Pt.	——	A1†10	——	——	——	A5†00
Newburgh	12†40	1†50	1†00	——	5.40	5†40
Poughk'psie	1†30	2†50	2†05	——	6.40	——
K'gston Pt.	C2.25	——	3†00	——	——	——
Catskill	3.35	——	——	——	——	——
Hudson	3.55	——	——	——	——	——
Albany. Ar.	6.30	——	——	——	——	——

A Except Sunday. †Return steamer to New York same day from points marked †. B On Sunday Str. Peter Stuyvesant starts from W. 129th St., at 10:20 A. M. C Return service Sundays ONLY.

Rail Tickets accepted between New York and Albany
Special Arrangements for Parties and Organization Outings
MUSIC RESTAURANT CAFETERIA
Hudson River Day Line
West 42nd St. Pier BRYant 9700

MEXICO CITY
All-Expense Vacation Trips
18 DAYS—$240 up
25 DAYS—$280 up
Ideal Summer Climate.
70 Degrees Mean Temperature.

The trip of Scenic Splendor. Sightseeing in Havana. Rail climb, Vera Cruz to Mexico City. Maintenance aboard ship, hotels ashore, automobile sightseeing. Weekly Sailings.

HAVANA
10, 13 or 17 Days $140 up
Fares include maintenance aboard ship, hotel ashore, and sightseeing. Sailings each Saturday.

WARD LINE
Ticket Office—545 5th Ave. at 45th St.
Gen. Pass. Office — Pier 13 E. R., Ft. of Wall St., New York City
Also All Authorized Tourist Agencies
AGWI LINES

ONE WEEK OCEAN CRUISES
Giant 23,500 Ton
CUNARD TRANS-ATLANTIC LINERS $70 up ALL EXP. INC.

SAILING JULY 26, AUG. 11, AUG. 18. 6¼ days of healthful recreation. Huge program of organized entertainment. Famous Rudy Vallee's Vagabond Orchestra. 2 Open Air Swimming Pools. Dances and Parties Galore. And a visit to quaint, Nova Scotia, "Land of Evangeline."

For Free Illustrated Booklet "T14" mail Coupon. Call or phone MURray Hill 9100
Open Daily, incl. Sat., to 9:30 P. M.

NATIONAL TOURS
561-5th AVE. N.Y. MUR. HILL 9100
Name..........
Address.........."T14"

★ SOUTH ★ AMERICA
In luxury to the romantic cities of Cuba, Panama, Peru, Chile . . . Sail in supreme Comfort on the oil-burning liners.
EBRO, August 9
ESSEQUIBO, Sept. 6
Independent tours to and around South America.
PACIFIC LINE
26 Broadway, New York City or your Local Agent

EUROPE—CALIFORNIA—BERMUDA
Complete information furnished and suggestions offered, together with rates, no obligation. Call, write or phone for full particulars.
FRANK TOURIST CO., 542 5th Av., N. Y. C.

ADVERTISEMENT.

We announce a price advance, July 15, to $24.75 for the three day tour to the Adirondacks. Bookings accepted at original price of $21 up to July 15 for any tour during July and August. Our office open for personal or telephone calls until 9:00 P.M. every evening.

THREE-DAY FRIENDSHIP TOUR TO THE ADIRONDACKS
61 GOLDEN HOURS—
THE TOUR OF YOUR DREAMS
$21
All expenses paid from New York

(*Steamer transportation round trip, berths and meals, motor bus tour, hotel accommodations, especially arranged entertainment . . . yes, all for $21.*)

Here is the "Tour of your dreams"—61 Golden Hours.

Make up a party of your friends and join our Tour this Tuesday, July 15, leaving Pier 32 at 6 P. M. and returning next Friday morning at 9 A. M.

Think of it—the Hudson by moonlight, dancing on the decks of the famous boats of the Hudson River Night Line, a ride by fast motor coach through some of New York State's most beautiful scenery, then . . . HOLLYWOOD HILLS in the ADIRONDACKS . . . early the next day.

Mountains, famous the world over, the stilled silences of great woods, placid lakes carrying the reflections of tall pines in their bosoms, cool breezes and crisp air . . . What a welcome change from the sweltering city streets!

No other tour around New York offers such variety, so wide a range of pleasure. Certainly none affords so much in value at such astoundingly little cost. Meals, Staterooms on the boat, Motor Coach Rides, Trips on Mountain Lakes in Fast Power Launches, Hotel Accommodations . . . ALL are included in your $21 charge.

There is no obligation to invest intended or implied to those who make these tours.

Two trips every week after July 15th. Tuesday 6.00 P. M. to Friday morning—Friday 6.00 P. M. to Monday 7.00 A. M. during July, August and September.

Telephone Murray Hill 6628 today or tonight. Office open until 9 P. M.

We cordially invite you to visit our offices in New York—seventh floor, 535 Fifth Avenue at 44th Street, and make your reservations immediately for July, August and September. Tours at the $21.00 price—thus saving $3.75 per tour.

This coupon is good at initial rate of $21 up to and including July 15—after July 15 the price is $24.75

FRIENDSHIP TOUR COUPON

TOURING DEPT.
Hollywood Hills Corporation
535 Fifth Ave., at 44th St., New York, N. Y.

I am interested in your 3-day Friendship Tour to Hollywood Hills in the Adirondacks, please reserve the old rate, $21 all expenses paid for which I enclose my check for $........ The date that would suit me best is

....
Name..........
Address..........
..........Times

Daylight Sail on Long Island Sound to NEW LONDON
A refreshing sail on the sound. Plenty of time to see New London. Return by steamer or train. Steamer leaves week days at 12 noon, daylight saving time from Pier 14, North River (Fulton Street) due New London 7 P. M. Fare $2.88.
Reservations and tickets at Consolidated Ticket Office, also at Pier 14, N. R. To make reservations by phone call Barclay 1900 (Weekdays 7 A. M. to 8 P. M., Sundays 7 A. M. to 6 P. M.)
Take Along Your Car
NEW ENGLAND STEAMSHIP LINES

The Public Be Pleased
BOSTON $4.50
PROVIDENCE, $3.50
NEW BEDFORD, $3.00
(Above fares include berth in cabin)
Pier 44, N. R. (foot of Christopher St.), daily and Sundays, 5:30 P. M., Daylight Time. Outside Staterooms with running water, $1.50
Colonial Line TELEPHONE CANal 1600
Or Any Authorized Steamship Agent

ALBANY-TROY $4
AUTOS | $10
PIER 32, CANAL ST. 6 P.M. D.S.T.
132nd ST. 6:40 P. M. (No Autos 132)

CONEY ISLAND
Schedule for MONDAY, JULY 14th:
LV. W. 129 St. 9:40, 10:40, 11:40 A. M., 12:40, 2, 3, 4:15, 5:25, 6:30, 7:40, 8:40.
LV. PIER 1, N. R., 45 MINUTES LATER.
ROCKAWAY BEACH
LV. W. 129 St., 9:30 A. M., 1:40 P. M.
" PIER 1, N. R., 45 MINUTES LATER.
" 98th St., R'way Beach, 3:00, 5:50 P. M.
IRON STEAMBOAT CO. Tel. Hitchcock 1821

SIGHT SEEING YACHT Around New York Daily
Str. "Tourist" Leaves Battery Pier 10:30, 2:30. Tel. Hitchcock 4758

WHITE STAR LINE, ATLANTIC TRANSPORT LINE—RED STAR LINE—To all principal points in Europe. INTERNATIONAL MERCANTILE MARINE CO., 1 Broadway, N. Y. City.

TO SCANDINAVIA
AMERICA SCANTIC LINE
Weekly Passenger Service, 5 Broadway, N.Y.C.

MOTOR TOURS
7 DAYS NEW ENGLAND $85
8 DAYS MONTREAL, QUEBEC 112
7 DAYS NIAGARA FALLS 80
GEO. E. MARSTERS, INC.
14 E. 28 ST. LEX. 5935.

PREFERRED STOCKS

A compilation of statistics has been prepared to meet a demand from investors for information regarding the stocks which represent the senior equities in many of the leading railroad, industrial and public utility companies whose securities are listed on the New York Stock Exchange.

Yielding a more liberal return than most bonds and having the assurance of more dependable income than common stocks, the high grade preferred stocks are growing in popularity as their investment merits are becoming more generally appreciated.

Write for Circular No. 1680

Spencer Trask & Co.
25 Broad Street, New York
ALBANY BOSTON CHICAGO PROVIDENCE PHILADELPHIA NEWARK LONDON
Members New York Stock Exchange

City
Houston, Texas
4½% Gold Bonds
Due 1939-1955

Exempt from all Federal Income Taxes. Legal investment for Savings Banks and Trust Funds in New York and Massachusetts.

Prices yielding about 4.35%
Circular on request

The National City Company
Main Office: National City Bank Building
Thirty Offices in the Metropolitan District

Exempt from All Federal Income Taxes
Legal Investment for Savings Banks in New York State

$50,000
City of
Perth Amboy, N. J.
5% Coupon Bonds
Due February 1, 1961-77
Prices to yield 4.30%

Estabrook & Co.
FOUNDED 1851
Members New York Stock Exchange, Boston Stock Exchange
40 Wall St. New York
Telephone ANDrews 1300

Bell Telephone Co. of Canada
5% First Mortgage Gold Bonds, Series C
Due May 1, 1960
(Not callable prior to 1950)
Price—Market
Yielding about 4.80%

Wood, Gundy & Co.
Incorporated
48 Wall St., New York
Toronto Montreal Winnipeg London, Eng.

North American Trust Shares
(A FIXED TRUST)
Guaranty Trust Company of New York, Trustee

Price at the market, about $8.00 per share

Certificates represent an undivided interest in common stocks of 28 of the premier corporations of America, all of which are listed on the New York Stock Exchange.

These certificates offer an excellent investment for either the large or small buyer. We further suggest them to professional men and to lawyers and banks to recommend to their clients who wish a diversified list of stocks.

Circular sent on request

WELLINGTON BULL & CO.
Incorporated
Investment Securities
120 Broadway New York
Telephone RECtor 3035

FINANCIAL MARKETS

Last Week's Developments Show Technical Position of Stocks Is Stronger.

Developments in the security markets last week were distinctly reassuring to those who believe that an improvement in stock and bond prices must first be achieved before material recovery in business can be looked for. The week opened with conditions highly favoring the bears. Pre-holiday selling had brought on a sharp decline just before the three-day suspension of trading. As a result, orders which accumulated over the week-end were predominantly to sell. News of the condition of business had been poor and gave promise of getting poorer. Most significant of all, the time was at hand for the publication of second quarter earnings reports, revealing just how badly the various industrial and utility companies had been hit by the depression.

Despite this unfavorable setting of the stage, the market turned up on the second day of the week and maintained a steadily rising course for three successive days, the most extended recovery which had been achieved since the close of May. Friday brought a moderate reaction, but the final short trading session of the week saw quotations for leading issues lifted to the best levels thus far attained on the recovery.

The ability of the stock market to advance in the face of admittedly unfavorable external factors was due, primarily, to the strong technical position which had been built up during the previous weeks of decline. It reflected, too, the marked improvement in Wall Street sentiment.

The stock market has seldom had so many friends in high places as it has at present. This is not to say that there is any disposition on the part of important bankers to take definite steps to advance prices. But it does mean that there is almost universal agreement among the leading financiers that an improvement in stock prices at this time would prove helpful in stimulating business recovery. With that point of view prevailing in influential quarters, attempts to bring on a severe decline in stocks are apt to be undertaken very cautiously.

That the stock market is technically stronger than it has been for some time is evident. Brokers' loans are at the lowest point witnessed in three years. The ratio of such borrowings to the value of listed stocks is down to the extremely low level of 5.85 per cent. A large amount of stock has been recovered from the portfolios of brokers and stowed away in the strong-boxes of small investors. Such circumstances as the marked increase in registered stockholders shown by leading corporations and the decline in the floating supply of United States Steel common shares to 18.57 per cent of the total issue give concrete evidence of this development. Finally, there is evidence that there remains outstanding a large short interest, which it must ultimately cover.

As to the extent of the latter there can be but only shrewd guess work. Brokers who have consulted with one another state that the short interest is large. It includes, they say, not merely professional operators but an unusually large number of casual traders who have only recently turned to this side of stock speculation. Many of these latter undoubtedly ran to cover during the past week, but there was probably no great diminution of the bear element.

Confirmation of this improved technical position of the stock market has been seen in the tendency of volume to decline on the reactions and expand on the rallies. Although Wall Street has had to give up a number of its cherished axioms in recent months, much faith is still placed in the rise and fall of trading volume as an index of the way the market "wants to go."

In the bond market the past week has witnessed a steady, if moderate, advance. The influence of easy money on the demand for fixed interest-bearing securities appears to be gradually taking greater effect and the majority of bankers are hopeful that a good bond market will develop before long.

In the commodity markets developments of the week were by no means as cheerful as those in the security markets. Wheat fell to another new low for the past sixteen years and cotton was adversely influenced by the small reduction in acreage shown in the official report. Lacking extremely adverse weather conditions which will bring about damage to the growing crops, there appears little prospect of an early improvement in the price of farm products.

RECORD OF TRANSACTIONS.

New York Stock Exchange, week ended July 12, 1930:

Stocks (Shares).	1930.	1929.	1928.
Monday	1,480,660	3,522,160	1,788,820
Tuesday	[illegible]	[illegible]	[illegible]
Wednesday	[illegible]	[illegible]	[illegible]
Thursday	[illegible]	[illegible]	[illegible]
Friday	[illegible]	[illegible]	[illegible]
Saturday	[illegible]	[illegible]	[illegible]
Total wk.	8,992,180	23,152,330	11,282,460
Yr. to date	507,144,230	579,723,480	334,346,376

The trading was divided thus:

	1930.	1929.	Changes.
Railroads	[illegible]	[illegible]	[illegible]
Industrials	[illegible]	[illegible]	[illegible]
Total	8,992,180	23,152,330	−14,160,150

Bonds (Par Value).	1930.	1929.	1928.
Monday	$7,922,000	$11,458,500	$9,172,500
Tuesday	7,614,500	[illegible]	[illegible]
Wednesday	9,245,000	[illegible]	[illegible]
Thursday	11,454,000	[illegible]	[illegible]
Friday	11,125,500	14,922,000	[illegible]
Saturday	[illegible]	[illegible]	3,367,500
Total wk.	$49,553,500	$75,199,050	$59,156,700
Yr. to date	1,549,977,400	1,455,983,450	1,799,150,650

Bond dealings in detail were:

	1930.	1929.	Changes.
Corp.	$32,459,000	$58,442,000	−$25,983,000
U. S. Govt.	[illegible]	[illegible]	[illegible]
Foreign	14,464,000	13,380,000	+1,084,000
City	[illegible]	[illegible]	[illegible]
State	[illegible]	[illegible]	[illegible]
Total	$49,553,500	$75,199,050	−$25,645,550

NEW YORK STOCK EXCHANGE

WEEK ENDED JULY 12, 1930.

	Last Week.	Year to Date.
Total sales	8,992,180	507,144,230
Same period a year ago	23,152,330	579,723,480

	Last Week High.	Last Week Low.	Year to Date High.	Year to Date Low.
Average price 50 stocks	196.00	183.36	245.60	179.12
Same period a year ago	280.45	272.42	280.45	226.77

1930 High.	1930 Low.	Sales.	Stock and Dividend Rate.	High.	Low.	Last.	Net Ch'ge
42⅛	22	1,900	ABITIBI POW & P..	27	25½	26	+¼
66	42	800	Abraham & Straus...	50½	46	50½	+5½
37⅜	21⅞	18,600	Adams Express (1.60).	25¾	23¼	25⅝	+⅞
92	85¼	270	Do pf (5)........*	88½	87½	88½	+½
32	23	1,500	Adams Millis (2)......	27¾	26	27¾	−½
34¾	29¾	500	Addressogr Int (1½)..	31¾	31⅛	31½	+½
23½	8	400	Advance Rumely......	10	9⅝	10	..
41¼	15⅞	1,000	Do pf	20¾	19½	20¾	+1¾
1⅛	½	1,400	Ahumada Lead	⅝	⅝	⅝	..
156⅝	103¼	125,000	Air Reduction (3).....	115⅝	103¼	113⅜	−2⅝
36	16	2,600	Air Way El Appl (2½)	19	16¾	18½	+1½
2½	1	400	Ajax Rubber	1¼	1⅛	1⅛	..
9⅛	4½	3,400	Alaska Juneau	5¾	5⅛	5¾	+⅝
15½	8	300	Albany Perf W Paper	10½	9½	10½	+1
35¼	18	83,000	Alleghany Corp	23¾	19¼	23⅝	+3¼
107½	87	800	Do pf with $30 w(5½)	96	95	95¼	+½
96½	84⅞	600	Do pf x $30 w (5½)..	85¼	84⅞	84⅞	−1⅛
99¾	89	800	Do pf with $40 w(5½)	92½	90	92½	+2¼
72	55	100	Allegheny Steel (†2.30)	55	55	55	−1⅞
104	90	40	Alliance Realty (†3½)*	91½	91	91½	+1¼
343	232	14,200	Allied Chem & D (n6).	262	240¼	x262	+8½
126¼	121	100	Do pf (7)........	122¼	122¼	122¼	..
68	48⅛	8,800	Allis-Chalmers Mfg(3)	56	51⅛	56	+3⅞
42¼	24	200	Alpha Port Cem (2)...	25⅝	25½	25½	−½
3½	2½	200	Amalgamated Leather	2¾	2¾	2¾	+⅛
26¼	20	100	Do pf	20	20	20	..
31½	18	5,100	Amerada Corp (2).....	23½	22½	23	..
10⅝	4⅝	800	Am Agricult Chemical	5⅛	4¾	5⅛	−⅜
39	23	1,200	Do pf	25½	23¼	25½	+⅝
97⅝	68	1,700	Am Bank Note (†3)....	72½	69	72	+1
66	61	150	Do pf (3)........	62	62	62	..
55½	27	1,000	Am Bosch Magneto ..	31⅝	30	31⅝	−½
54⅝	41⅝	3,000	Am Br S & F (2.40)...	42	41⅝	41½	−½
128	118¼	50	Do pf (7).......*	120	120	120	−1
21¾	8⅝	10,600	Am Brown Bov Elec..	15	12⅝	15	+2⅛
80¾	60½	100	Do pf (7).......*	70	70	70	..
156½	108½	206,000	Am Can (4)	124	112½	123	+5½
147	140¼	300	Do pf (7)........	145	144½	145	+¾
82½	42	5,300	Am Car & Fdry (6)...	53¼	48⅜	50	−3¼
116	95	600	Do pf (7).........	100⅛	99⅞	99⅞	−⅝
69⅞	39	1,400	Am Chain (3)	45¾	43⅛	x45¾	+2½
51¼	36⅝	4,700	Am Chicle (†3)........	43¾	40	43¾	+1¾
33	9½	5,500	Am Com Alco (h1.60).	12¾	10¼	11	..
30⅞	15	900	Am Encaustic Tilg (1)	20⅝	19	20⅝	+2
59½	33⅛	1,000	Am European Sec	37	34½	36⅜	−⅜
101¾	56¼	76,600	Am & Foreign Power.	65¾	59⅞	65¾	+2¾
111½	106¼	400	Do pf (7)........	107¾	106¾	106¾	−1
101	95	30	Do pf (6)........*	100	98¼	98¼	−2¾
100¾	92½	400	Do 2d pf.........	95	93½	95	+2½
33⅜	19⅞	1,500	Am Hawaiian SS(†10)	26	24¼	26	+1
7	3½	200	Am Hide & Leather...	4½	4½	4½	+¼
34⅞	17⅛	200	Do pf	19	19	19	−1
69¾	55	100	Am Home Prod (4.20)	57	57	57	+⅞
41⅞	31	700	Am Ice (†4)	34	32¾	x34	+¼
87½	78	500	Do pf (6)........	78½	78	x78½	+1
55⅝	28¾	41,800	Am International (2).	34¾	30¼	34¾	+2½
4	1⅝	300	Am La F & Foamite..	2	1⅝	2	..
105	44	2,400	Am Locomotive (4)...	48	44	48	−1
118½	97⅛	100	Do pf (7)........	97⅛	97⅛	97⅛	−⅞
284¾	180	1,500	Am Mach & Fdy (7)..	207	191	207	−1
42⅞	38¼	4,600	Do new, w i........	41	38¼	41	−⅞
14½	9½	1,500	Am Mach & Metals...	14	10⅛	10⅛	−3⅛
51½	30⅛	2,800	Am Metal (3)........	34⅞	32	34¾	..
95	65	60	Am Nat Gas pf (7)..*	77	72¾	77	+2
119⅝	72¾	6,000	Am Power & Lt (‡1)..	84	76⅞	84	+4
107	99	600	Do pf (6)........	102½	100¾	102½	+1½
85	75	200	Do pf A (3½)........	80½	80½	80½	+½
88¾	80	800	Do pf A, sta (5).....	85	83⅞	84½	−¼
39¾	23⅜	65,900	Am Rad & Std S (1½)	26¼	23⅞	25½	−½
37	15¼	900	Am Republics	19	16¾	18¾	+1¼
100⅞	48	15,700	Am Rolling Mill (n2).	53½	48⅝	53⅜	+3⅞
67⅝	52½	2,600	Am Safety Razor (5).	59½	56	58½	+⅝
26½	7¼	400	Am Seating	7½	7¼	7½	−2½
3⅜	1⅛	100	Am Ship & Commerce	1⅝	1⅝	1⅝	−¼
54½	46⅞	170	Am Shipbuilding (5).*	50	50	50	..
79½	53	6,900	Am Smelt & Ref (4)..	63	58⅞	x63	+4⅞
141	133½	300	Am Smelting pf (7)...	136	135	135	−1⅛
43⅞	38	400	Am Snuff (†3½)	41⅛	41	41	−¾
22½	6⅝	800	Am Solvents & Chem.	7⅞	7¼	7⅞	+1¼
33½	18	1,300	Do pf (3)	20	18	18	−2
52¾	35⅛	2,000	Am Steel Found (3)...	39	36⅛	38¼	..
116	110½	110	Do pf (7) ....*	111	111	111	..
55½	42½	200	Am Stores (2)	44	44	44	+½
69⅞	47	2,400	Am Sugar Refining(5)	55	49½	52⅛	+2¾
110	103¼	300	Do pf (7)	104	103¼	103¼	−¾
26¾	9¾	1,900	Am Sumatra Tob	10⅛	9¾	10⅛	−⅞
27½	16	100	Am Tel & Cable (5)..*	22	18	22	+5
274¼	200⅛	78,400	Am Tel & Tel (9)	210½	203¼	210	+3
264¼	197	900	Am Tobacco (8)	232	225	232	+3
269½	197	9,300	Do B (8)	239½	229	239½	+5½
124½	120	200	Do pf (6)	122	122	122	+1
141¾	113	100	Am Type Founders (8)	117	117	117	−1
114⅝	106	10	Do pf (7) ....*	110½	110½	110½	−¼
124⅞	78¼	34,600	Am Water Works (n1)	92	79⅜	92	+8⅝
106½	99½	100	Do 1st pf (6)	104	104	104	−¼
20¼	7½	1,900	Am Woolen	11½	10½	11½	+¼
44⅞	19¾	900	Do pf	30⅜	28⅞	28⅞	−1⅝
9	5	700	Am Writing Paper cfs	5½	5⅛	5½	−½
17⅞	6¼	2,500	Am Zinc, L & S......	8¼	7½	7½	−1
79⅞	50	300	Do pf (6)	58	58	58	..
81½	44½	48,700	Anaconda Copper(3½)	50⅝	48	x49⅜	+¼
53¼	26½	200	Anacon Wire & C(1½)	30	30	30	..
51¾	34⅞	700	Anchor Cap (2.40)	40⅞	40	40⅞	+⅞
29¼	19⅛	1,800	Archer-Dan-M (2) ...	21½	21⅛	21½	..
82⅞	74½	2,300	Armour of Del pf (7).	79	77¾	79	+1
8⅛	4⅜	2,600	Armour of Ill, A......	5¼	5	5¼	+¼
4⅜	2⅝	2,600	Do B	2⅞	2¾	2⅞	..
65	55	100	Do pf (7)	59½	59½	59½	−½
13¾	6	100	Arnold, Constable & Co	6¾	6¾	6¾	..
20⅛	10	300	Artloom (1)	10½	10	10½	+½
28⅜	24¼	900	Art Metal Constr (2)..	24½	24¼	24¼	−¾
46⅛	31½	2,700	Assoc App Ind (4)...	35	32½	35	+1
50½	28	5,600	Assoc D G (2½)	36⅝	33½	x36⅜	+½
242½	194	13,300	At, T & S Fe (10)....	222	204½	221	+10¼
108	102⅝	300	Do pf (5)	105½	105¼	105¼	..
175½	145	700	Atl Coast Line (†10)..	146	145	146	−1
65¼	50	100	Atl, G & W I pf (5)..	55	55	55	+5
51⅛	30⅛	18,900	Atl Refining (†2).....	37	34⅝	36½	+1¼
106	62	100	Atlas Powder (4)	68	68	68	−1⅝
106	101	140	Do pf (6) ....*	104⅞	103½	104⅛	−⅝
37	25½	4,200	Atlas Stores (n1)	29½	28⅛	29¼	−¼
8½	5	100	Atlas Tack	5⅛	5⅛	5⅛	+⅛
263¾	91	33,200	Auburn Auto (j4)	112¼	95	110¾	+13¾
7	3⅝	700	Austin, Nichols	4	3⅝	3¾	−¼
10⅜	4	100	Autosales	4¼	4¼	4¼	..
63	37	4,100	Auto-St Saf R, A (3)	61½	58	61	+⅛
9⅞	4¾	31,300	Aviation Corp of Del.	5⅛	4⅞	5	..
38	19⅝	10,000	BALDWIN LOCO(1¾)	25⅜	21	24⅜	+2½
116	104½	200	Do pf (7) ....*	106	104¾	104¾	−¼
122⅜	98¼	8,700	Baltimore & Ohio (7).	106	101	105	+2¾
84½	78¼	300	Do pf (4)	81¾	80½	80½	−1½
110¼	107	100	Bamberger pf (6½)..*	108	107¾	108	+1
84½	63	400	Bang & Aroos (3½)...	72	70	72	+2
116¼	109	130	Do pf (7) ....*	113	112½	113	+½
20¾	13¾	1,030	Barker Bros (2) .....*	15	13¾	14¼	−½
34	20½	9,500	Barnsdall, A (2)......	23¾	21⅝	x22⅞	+½
68	49½	90	Bayuk Cigar (3) ....*	50	49¾	50	..
99¾	97	10	Do 1st pf (7) ......*	98½	98½	98½	..
92	67½	600	Beatrice Creamery (4)	76	75½	75½	+½
107	101¼	200	Do pf (7)........	105	105	105	+¼
70¼	49⅝	300	Beech-Nut Pack (3)..	51	51	51	..
6⅝	3¼	300	Belding-Heminway ..	4	4	4	..
85½	79¾	200	Belg N Ry pt pf (5.49)	81¼	81¼	81¼	+1¼
57⅝	27⅝	10,800	Bendix Aviation (2)..	30⅞	28½	30⅝	+⅝
56¼	31⅛	3,000	Best & Co (2)........	44	40⅝	43½	+¾
110¼	75¾	36,600	Bethlehem Steel (6)..	82⅞	77⅜	82⅝	+3
134	122¼	2,400	Do pf (7)........	124⅞	124	124⅞	+¾
41½	31	400	Blaw Knox (1½)......	35	33½	34½	+1
69	28¼	3,400	Bohn Al & Brass (3).	33	30½	31⅛	−1⅞
78	70	100	Bon Ami, A (†5).....	70	70	70	..
90⅜	60¼	29,900	Borden Co (k3).......	79⅞	73	79½	+4⅛
50½	23⅝	8,000	Borg, Warner (3).....	29⅝	26¼	28⅝	+1⅝
112	79	500	Boston & Maine (4)..	85	79	85	+6
5	3	100	Botany Cons M, A....	3	3	3	..
24⅛	13½	61,600	Briggs Mfg	19½	16	18¾	+1⅜
35½	21	100	Briggs & Stratton (2).	25	25	25	−⅛
8¼	3	100	Brit Emp Stl 2d pf...	3	3	3	−1¾
22¼	12½	1,300	Brockway M T........	15⅞	15	15⅞	+⅜
78⅜	58⅜	3,100	Bklyn-Man Tran (4)..	64½	62½	64½	+2
15⅞	10	700	Bklyn & Queens Tran.	13	13	13	..
178¼	115	4,800	Bklyn Union Gas (5).	130¼	122	128	..
42	37½	100	Brown Shoe (3)........	38½	38½	38½	..
30⅝	13⅛	400	Brunsw-Balke-Col ...	18½	16½	17½	−1⅝
33⅝	5⅝	22,100	Bruns Ter & Ry S...	14⅛	5⅝	7⅜	−7⅛
31⅞	19⅛	1,200	Bucyrus Erie (1).....	24	22½	23	+⅝
43	33⅛	1,100	Do cv pf (2½)......	38½	36	38½	+3
115	107¾	20	Do pf (7) ....*	113½	113½	113½	..
16⅜	7⅜	1,800	Budd (E G) Mfg (1)..	8⅝	8⅛	8⅝	+⅜
14⅝	8⅛	2,800	Budd Wheel (1)......	10¾	9¾	10⅛	−⅛
74	27½	9,700	Bullard Co (1.60).....	33¼	30⅛	33¼	+1⅛
43	26⅛	1,000	Bulova Watch (3)....	27½	27	27	..
110⅛	90	200	Burns Bros, A (8)....	97¾	97¾	97¾	+1½
35	15¼	100	Do B	18¾	18¾	18¾	+2½
51⅞	29¼	3,100	Burr Add Mach (1)...	32	30⅝	31¼	−¾
48½	29⅛	1,000	Bush Term (2½)......	[illegible]	32	34	+2
110	99	50	Do deb (7) ....*	101⅞	100½	100½	−1
118	109¼	50	Bush T Bldgs pf (7).*	116	115	116	+1
4¼	2⅛	700	Butte Cop & Zinc(50c)	2½	2⅛	2½	+⅜
5¼	2	900	Butte & Superior.....	2⅛	2	2⅛	−½
29⅜	13¼	300	Butterick Co	16	14⅝	14⅝	−⅞
112⅜	66⅛	24,600	Byers (A M)........	73⅞	66½	72⅞	+1
114	109	10	Do pf (7)........	110½	110½	110½	−½
77½	62	1,600	CAL PACKING (4)..	63⅝	62⅜	63	+¾
35	28	10	California Petroleum.*	35	35	35	+7
2⅛	1	900	Callahan Zinc & Lead.	1⅛	1	1⅛	+⅛
89⅞	48⅝	4,300	Calumet & Arizona (2)	54¾	51½	54¼	+2⅜
33⅜	13	2,300	Calumet & Hecla(a1½)	15¾	15	15½	..
30	17	500	Camp W & C Fdy (2)	17¾	17⅛	17⅛	−⅜
75⅜	56	4,700	Canada D G Ale (5)..	63¾	59½	63¾	+2¾
60	56	40	Canada Southern (3).*	56	56	56	−½
226¾	184⅜	4,700	Canadian Pacific (10).	188¼	185⅝	187	−¾
52¼	45⅝	4,100	Can Pac new w i......	47¼	46	46½	−¼
34½	20	1,600	Cannon Mills Co (1.60)	23½	21⅛	21¾	+⅝
28⅝	13	300	Capital Adm, A.......	14½	13¼	14½	+1¼
42	31	300	Do pf A (3)........	33	33	33	−3¼
362¾	156½	39,800	Case (J I) Co (6)....	179½	160¼	179⅝	+9⅞
132	115	20	Do pf (7)........*	128¼	128¼	128¼	−½
79¾	54	1,800	Caterpillar Trac (†3½)	59¾	57½	59¾	+2¼
20	19½	100	Celanese Corp	19¾	19¾	19¾	..
60	9	4,000	Celotex Co	11½	9⅞	11½	+1⅝
30½	23½	1,800	Cent Aguir Asn (1½).	24	24	24	..
315	230½	100	Cent RR, NJ (†12)...	241	241	x241	+6¾
315	230½	60	Do (†12) odd lot....	250	250	250	..
8¼	3¾	1,800	Century Ribbon Mills.	6¼	4½	5½	+½
67½	51	10	Do pf (7) ....*	62	62	62	−5½
65⅝	43¼	3,000	Cerro de Pas Cop (6).	52	49¼	x49¼	+½
15⅞	5⅝	900	Certain-teed Prod	8¼	7¾	8¼	+⅞
45½	20	600	Do pf	20⅛	20	20⅛	+⅛
67⅞	20½	9,600	Checker Cab Mf (4.20)	24⅝	21½	24	−⅝
82½	51½	8,600	Chesapeake Corp (3).	63⅜	54	62	+2½
241¾	171	10,500	Ches & Ohio (10).....	187½	174½	186¾	+8¾
10	4¼	400	Chicago & Alton......	4⅜	4⅜	4⅜	−½
10⅝	4½	1,000	Do pf	5⅛	4⅝	5½	+½
53½	33	300	Chi & E Ill pf........	34⅜	34⅜	34⅜	+1⅜
17⅝	8½	7,300	Chicago Gt Western..	10⅞	9⅝	10⅜	+⅞
52⅜	27	7,000	Do pf	37	30⅛	35½	+1½
26⅜	12½	4,400	C, M, St P & P.......	16⅜	13⅝	15½	+1½
46¼	20½	6,800	Do pf	26⅜	22⅝	25¼	+1⅜
89⅞	66	12,200	Chicago & N W(5)...	73½	68⅜	73½	+4
37	11¼	2,300	Chicago Pneum Tool.	17⅝	15	17⅝	+2⅝
55⅞	44	200	Do pf (3½)	44	44	44	..
125½	95	3,300	Chi, R I & P (7)......	105	98	105	+7
104⅛	98	200	Do pf (6)	100¾	100¼	100¼	−½
110⅝	105	500	Do pf (7)	107	107	107	..
32	25	170	Chicago Yel Cab (3).*	26⅝	26⅛	26⅝	+¼
32½	20	1,500	Chickasha Cot Oil....	21	20	20⅛	+½
67⅝	49½	5,200	Childs Co (2.40)	53	49¼	53	+⅝
43	24	63,200	Chrysler Corp (3).....	29½	25⅜	29	+1½
49	38	1,400	City Ice & F (k3.60)..	39⅜	38	39⅜	+⅜
98¾	83	170	Do pf (6½) ......*	85	83	83	−2
165	150	40	City Investing (10)..*	150	150	150	..
13¼	5⅝	29,300	City Stores (50c)....	7¼	5⅝	6½	−⅝
106⅜	98	10	C, C, C & St L pf (5)*	106¾	106¾	106¾	+1¾
60	30	300	Cluett, Peabody (3)...	34	33	34	+1
105	91¼	40	Do pf (7) ....*	96	94	94	−4

1930 High.	1930 Low.	Sales.	Stock and Dividend Rate.	High.	Low.	Last.	Net Ch'ge
191⅜	133¼	5,300	CocaCola (6)	175⅞	168¼	175⅞	+5¾
52	48½	900	Do Cl A (3)........	50⅝	50½	50⅝	+⅛
64⅞	50	500	Colgate Pal Pet (2½).	53	51¼	53	+1⅜
100½	97	200	Do pf (6)	99	99	99	−1½
35¾	14⅝	3,400	Collins & Aikman.....	21½	18⅝	20½	−½
92	73	700	Do pf (7)	84	82	82	−2½
20⅝	12¼	700	Colonial Beacon Oil ..	14¼	13¾	14¼	+¼
77	36½	9,300	Colo Fuel & Iron (2)..	48⅝	44⅛	48	+2½
80	68¾	100	Col & So 1st pf (4)...*	77	77	77	−1
75	60	20	Do 2d pf (4)......*	60	60	60	−3
87	58¼	65,400	Columbia G & E (2)..	65	59⅛	65	+2⅜
110	104¼	600	Do pf A (6)........	107½	106⅜	107½	+2⅝
37⅜	15⅝	53,700	Col Graphoph (a28c).	17⅝	15⅝	17½	+¼
199	108	12,400	Columbian Carb (†6)..	132½	113½	132¼	+17¼
40⅜	23¾	2,600	Coml Credit (2).......	25½	24¼	25	+⅞
44⅜	31⅞	300	Do Class A (3).....	34½	34	34½	+½
95	76¼	30	Do 1st pf (6½)......*	87	85	87	+¾
94	77½	100	Do 1st pf (6½) x w*	85	85	85	+1
25¼	22¼	140	Do pf (1¾) ......*	25	23	25	+2
27½	22	60	Do pf B (2) ......*	24½	23⅛	23¼	−¼
55	28⅛	3,700	Coml Inv Tr (g1.60)..	32¼	30½	32	+1
87	80	200	Do cv pf (e6)......	81	80⅝	81	+⅛
38	20¼	44,900	Coml Solvents (‡1)...	23⅜	21¾	23⅜	+⅞
20¼	12⅝	72,300	Comwlth & So (60c)..	14½	13⅛	14	−½
104⅜	99	1,900	Do pf (6)	101⅜	100⅞	101	..
19⅝	10⅛	6,800	Congoleum-Nairn	12½	11¾	12	+¾
56⅞	30½	800	Congress Cigar (4)....	31½	30½	30¼	−1
59⅜	36	1,000	Consolidated Cigar (5)	37¾	36½	37½	−2½
80	67	250	Do pr pf (6½) .....*	70⅞	70	70	..
27⅝	15⅝	4,500	Con Film Indus (2)...	20⅝	18½	19½	+½
28¼	18	2,600	Do pf (2)........	21⅛	19	20	..
136⅞	96⅝	136,100	Consolidated Gas (4).	109¾	101⅝	109½	+3⅛
103⅞	99½	3,700	Do pf (5)........	103	102¼	103	+¾
62	49	1,500	Con RR of Cuba pf (6)	56⅛	54	56	+2
2	⅞	3,600	Consol Textile........	1	⅞	⅞	−⅛
22½	11⅝	300	Container Cp, A (1.20)	12½	12⅜	12½	..
8½	3¾	1,000	Do B........	4½	4½	4½	+½
52½	18½	10,000	Contl Baking, Class A	25½	22½	25⅝	+1⅜
7	3⅜	2,800	Do Class B........	4	3¾	4	..
94⅞	66¼	1,400	Do pf (8)........	77¾	75¾	76¼	−1½
71⅝	50½	16,100	Continental Can (2½).	59	53¾	58¼	+3½
37⅜	16⅛	1,700	Contl Dia Fibre (2)...	19½	18½	19	+⅞
77⅝	50	3,600	Contl Insurance (2.40)	56	51½	56	+½
8¼	3¾	4,000	Contl Motors........	4	3⅞	3⅞	..
30½	18⅜	23,300	Contl Oil of Del......	20¾	19	20⅛	+⅝
40⅞	20	15,400	Contl Shares (1)......	24⅞	22½	24⅞	+⅞
111⅜	87½	12,300	Corn Prod Refin (†4¼)	96⅜	88½	x96⅜	+5⅜
147½	140	10	Do pf (7)........*	144¼	144¼	x144¼	..
33	15¼	6,800	Coty, Inc........	20⅜	19⅛	19½	−½
35¾	25½	300	Cream of Wheat (†2½)	30	29½	30	+⅜
29⅛	9	300	Crex Carpet........	16½	15¾	15¾	+¾
22	10¼	700	Crosley Radio........	11¾	11	11½	..
18½	13	200	Crown Zellerbach (1).	14½	13½	13½	−½
93⅝	70½	2,000	Crucible Steel (k5)...	80	77	79	+1½
117	104	40	Do pf (7)........*	108⅞	106½	108½	+½
19½	9	700	Cuba Company........	14	13	13½	+½
70	61	30	Cuba R R pf (6).....*	70	70	70	+4
9	5	1,600	Cuban-American Sug.	5½	5	5½	+½
65⅝	46	50	Do pf........*	46	46	46	..
7	2	700	Cuban Cane Products.	3	2	2½	..
48	38¼	1,100	Cudahy Packing (4)..	40¼	39	39	−1⅜
121¼	114⅞	500	Curtis Publish pf (7).	118	118	118	..
14⅞	6½	46,500	Curtiss Wright........	7⅝	7	7	−⅛
19¾	8⅝	9,500	Do Cl A........	9⅝	9	9½	+⅛
111	104¼	10	Cush Sons pf (8)...*	105¼	105¼	105¼	+1
90½	55	1,300	Cutler-Hammer (3½)..	61	60	60¼	−½
43⅜	24⅝	2,500	DAVISON CHEM.....	27⅜	26	26⅝	−⅝
30	20⅝	100	Debenhams Sec (2.32)	20⅝	20⅝	20⅝	−⅝
24½	20	3,500	Deere & Co pf (1.40).	24	22	24	+2⅛
153	110¼	1,800	Del, Lack & W (†7)..	117	112¾	116	+2
80	45	1,100	Denver & R Gde W pf	60¼	53¼	60	+8
255¾	195⅝	1,600	Detroit Edison Co (8).	221	213	221	+5¼
42¾	21¾	300	Devoe & R, A (1.20)..	22	21¾	x21¾	−1
237	139	1,300	Diamond Match (8)...	204	190¼	203½	+8½
9⅝	6¾	1,800	Dome Mines (1).......	8	7⅝	7¾	..
30⅝	18	100	Dominion Strs (‡1.20).	20½	20½	20½	+1¼
87⅝	67	10,200	Drug, Inc (4)........	74	71	73⅝	+1½
3	1	100	Duluth, S S & Atl....	1	1	1	..
18½	14½	100	Duplan Silk (1)......	14⅝	14⅝	14⅝	−¼
102½	97	10	Do pf (8)........*	101½	101½	101½	−½
145¼	95¾	103,100	Dupont de N (†4.70)..	103¼	95¾	102¾	+2⅝
121	114½	700	Do deb (6)........	118⅛	117⅞	118	..
25½	14	100	EAST ROLL M (h†2).	15	15	15	−1
255¼	175¾	22,500	Eastman Kodak (†8).	204½	186½	204	+12
37¼	19⅛	5,700	Eaton Axle & Spr (3).	24⅛	21⅝	24	+1¾
10⅞	5	100	Eitingon-Schild	5	5	5	..
62	38	600	Do pf	40½	40	40	..
114⅞	55⅛	14,600	Elec Auto-Lite (6)....	64½	57⅞	63⅜	+3⅛
110¾	106¼	20	Do pf (7)........*	108	108	108	..
9¾	4	1,900	Electric Boat	4⅞	4¼	4⅞	+⅜
103½	49¼	233,600	Elec Pwr & Lt (1)....	70	63¼	x69⅞	+2⅝
112	105	900	Do pf (7)........	108⅝	107	107¾	−¼
79¼	61½	1,500	Elec Storage Bat (5).	65⅛	64	65	+½
14	4½	100	Elk Horn Coal pf....*	5	4½	5	..
19⅝	44	300	Endicott-Johnson (5).	49½	49¼	49½	+1⅛
113	107½	100	Do pf (7)........	110¾	110¾	110¾	..
66	39¼	500	Eng Pub Svc (2.40)...	48⅛	47¾	48⅛	..
107⅛	94⅝	200	Do pf (5)........	98	97	97	−3
104⅞	94½	400	Do pf (5½)........	95¼	95	95¼	−1⅞
50¾	39¾	5,000	Equitable Off Bldg (3)	46¼	45½	45¾	−¼
63¾	35⅛	8,800	Erie R R........	43	38⅝	42⅛	+2⅝
43⅝	10⅝	3,900	Eureka Vac Clean....	13	11½	12½	+1½
30¾	6½	2,100	Evans Auto Ldg......	9	8¼	8⅞	..
26⅜	22	20	Exchange Buf (1½)..*	23¾	23¾	23¾	−1¼
9⅞	2¾	100	FAIRBANKS CO	2¾	2¾	2¾	−1¼
39¾	7	30	Do pf ....*	10	9⅞	10	+2
50½	34¼	3,400	Fairbanks Morse (3)..	39	37	38½	−⅜
27¼	10	100	Fash Pk Asso........	11	11	11	−1
90¼	59⅝	200	Fed Lt & Trac (‡1½).	63	63	63	..
98¾	91	10	Do pf (6)........*	95½	95½	95½	..
12¼	7½	300	Fed Motor Tr (80c)...	8	8	8	..
43	30	4,700	Fed W Svc, A (e2.40).	34¾	32⅝	34	+1¼
38	25½	200	Fed'd Dept Stores....	28	26¼	28	..
89¾	56	400	Fid Phen F Ins (2.60).	63¾	61½	61½	−1
98	92	10	Filene's Sons pf (6¼)*	98	98	98	..
33⅛	19¾	2,400	Firestone T & R (1.60)	20⅞	19¾	20¼	+⅛
87⅞	69⅞	1,100	Do pf A (6)........	74½	72½	73⅜	+1⅛
61⅜	46	6,600	First Ntl Stores (2½).	53	50	53	+2
5½	2⅜	5,300	Fisk Rubber	†2½	2⅜	2½	..
21	6½	560	Do 1st pf........*	7¼	7	7	−⅝
21¾	6½	250	Do 1st pf cv........*	9⅝	9⅛	9⅛	−¼
100	95½	100	Florsheim Shoe pf (6).	100	100	100	+4
50⅞	25	1,000	Follansbee Bros (3)...	25½	25	25	−1¾
104½	60½	31,900	Foster Wheeler (2)...	83¼	75	83¼	+5¾
28¾	11	200	Foundation Co	13⅛	12⅛	12⅛	+⅛
50	28½	2,900	Fourth Ntl Inv.......	34	31⅞	33¾	+2⅛
57⅜	16⅛	29,200	Fox Film, Cl A (4)...	41¾	38½	41¾	+1⅜
55½	37	7,500	Freeport-Texas (†5)..	42¾	38⅝	42	+2½
86	78½	10	Fuller Co 2d pf(†7.40)*	80½	80½	80½	−¼
11¾	5⅛	6,800	GABRIEL CO, A.....	11½	7⅛	10	+2½
80	67	100	Gamewell Co (5)......	68	68	68	+1
7¾	2½	300	Gardner Motor	2⅞	2¾	2⅞	+⅛
16½	7	4,300	Gen Am Inv	8	7	8	+¼
111⅞	78¼	2,800	Gen Am Tank Car(‡4)	84¾	78¼	84¾	+1¾
71⅛	38⅝	4,700	Gen Asphalt (4)	44½	41½	43	..
38½	16¾	6,100	Gen Bronze (2).......	23⅝	22	23⅝	+¾
34½	13½	700	Gen Cable	14	13½	13⅝	−¼
74¾	32	100	Do A (4)	35¼	35¼	35¼	+3¼
109¾	90	900	Do pf (7)........	92¼	90	90	−9
61	40¾	100	Gen Cigar (4)	47¾	47¾	47¾	−1¼
118	112½	170	Do pf (7)........*	117	116	117	+1½
95⅜	60⅛	325,800	Gen Elec (1.60)	70¼	64½	70⅛	+3½
11⅞	11⅜	4,300	Do special (60c).....	11¾	11½	11¾	+¼
61¼	46½	35,000	Gen Foods Corp (3)...	56½	53	56¼	+1½
18⅜	8	12,500	Gen G & E, A (e.30)..	10¼	9⅝	9⅞	−¼
106½	78	200	Do cv pf A (6).....	82¼	81	81	−1
111	100	50	Do pf A (7)........*	102½	100	102½	−1½
122	115	40	Do pf A (8)........*	120	120	120	+4½
44⅜	34½	500	Gen Ital Ed El (a2.62)	37⅛	36⅝	37⅛	+1⅝
59⅜	40⅛	1,400	Gen Mills (3)	44⅞	42½	44⅝	+2⅜
95	89	800	Do pf (6)	90	89	90	+1
54¼	37½	243,600	Gen Motors (†3.30)	42¾	[illegible]	42⅝	+2¼
96⅛	92⅝	12,800	Do pf (5)	93⅛	92¾	93⅛	+⅜
115½	104½	100	Do pf (6)	109⅝	109⅝	x109⅝	..
131½	117½	8,800	Do pf (7)	125¼	124¾	x125¼	+½
21⅞	8⅛	1,800	Gen Out Adv	10	8⅛	8⅝	−1¼
41⅛	24	700	Do A (4)	25	24⅞	24⅞	−⅛
52⅞	30⅛	1,600	Gen Pub Service (b6).	35⅜	32½	34⅞	+1⅜
106⅞	75⅛	1,800	Gen Ry Signal (5)....	82⅜	80	82⅜	+½
110	100¼	10	Do pf (6) ....*	105½	105½	105½	−1½
19⅝	11⅛	4,900	Gen Real & Util.......	13½	12⅝	12⅝	−1
100	83	100	Do pf (e6)	85	85	85	+2
90	65¼	3,900	Gen Refractories (†4½)	67¾	65½	66⅛	−¾
101	98	400	Gen Steel Cast pf (6).	99⅝	99	99⅝	−⅝
51¼	30	17,400	Gen Theatre Equip ...	32¾	30	32¼	−¾
106½	58	86,600	Gillette Saf Razor (n5)	71	58	70	+6¼
20⅞	10⅝	2,700	Gimbel Brothers	12	11½	12	..
38	15⅛	7,000	Glidden Co (2)........	16	15⅛	15⅞	−⅛
105⅛	91⅞	40	Do pr pf (7).......*	93	91⅞	92	−2¼
19	8¼	16,300	Gobel (Adolf)	12⅛	10¼	11¾	+½
47⅞	34½	31,300	Gold Dust (2½).......	40⅝	37¼	x[illegible]	+2¾
58½	22½	10,300	Goodrich (B. F.) (4)..	26⅜	24⅛	26	+1
104½	78	200	Do pf (7)	83	81¼	83	+3
96⅞	54⅞	10,300	Goody'r Tire & Rub(5)	62	55⅝	61⅜	+4⅜
102¼	90	1,200	Do 1st pf (7)........	93	92⅞	93	−½
28⅞	8½	600	Gotham Silk Hosiery..	11	10	11	+¾
82½	70	200	Do pf (7) ....*	74	74	74	−1
15⅝	6	1,200	Gould Coupler	9⅝	6¾	8¼	+1¼
13⅜	5⅜	4,400	Graham-Paige Motors.	6	5⅝	6	..
59⅞	18	2,500	Granby Consol (3) ...	21⅞	21	21½	−⅜
52	30	400	Grand Silver Strs (m1)	32	31	32	+⅞
20⅝	10	1,700	Grand Union	14	12¼	14	..
43½	34¾	500	Do pf (3)	37¼	36	[illegible]	+½
50⅜	33	200	Granite City Steel (4).	35	33	33	−2
43	29	2,200	Grant (W T) (1)......	31⅞	30¼	31⅞	+1⅝
102	71¾	2,900	Great Northern pf (5)	80¼	77⅛	80¼	+⅝
99¼	67	1,800	Do pf ctfs (5).......	77	75¼	76	−2½
25⅝	18	4,200	Do ctfs ore prop(a¾)	20⅜	19½	19⅝	−⅜
34½	20	1,300	Gt Western Sug (1.40)	21	20¼	20½	−½
120	110⅝	400	Do pf (7) ....*	116½	114	115	−1½
28	12¼	87,400	Grigsby Grunow	15¼	12¼	13½	−1⅞
2	½	100	Guantanamo Sugar ...	¾	¾	¾	−⅛
46½	28¼	600	Gulf, Mob & Northern.	33¼	32½	32⅞	+⅛
80	37⅛	1,300	Gulf States Steel (4)..	39½	37⅛	39½	+1½
109	98½	100	Do 1st pf (7)........*	100	100	100	−1¼
34¼	26	580	HACK'S'K W (1½)..*	32¼	30	30⅞	−2⅝
28½	26	50	Do pf, A (1¾)......*	28	27½	27¾	+¼
23½	12⅝	3,500	Hahn Dept Stores.....	16⅝	15	15¾	−⅜
86½	71⅛	400	Do pf (6½)	81	80⅝	81	+½
31¾	21	900	Hall (W F) Ptg (2)...	22⅝	22	22⅝	+⅝
105	99	40	Hamilton W'ch pf (6)*	105	105	105	+1½
98	85	210	Hanna (M A) pf (7).*	90¼	90	90¼	−¾
72¼	50	900	Harb Walker Ref(†2½)	52	50	51	−1
20	10½	100	Hart Corp, Cl B (1.20)	12¾	12¾	12¾	−¼
17¾	5⅝	3,400	Hayes Body	6⅝	5⅞	6⅝	..
135½	123¾	10	Helme (G W) pf (7)..*	135½	135½	135½	+½
31	20½	300	Hercules Motors (1.80)	21½	21½	21½	+⅛
85	60	1,300	Hercules Powder (3)..	63	60½	60½	−3
123¾	117	40	Do pf (7) ....*	120¼	120¼	120¼	..
109	70	9,200	Hershey Chocolate (5)	98½	85	98½	+9¾
108¾	83½	1,000	Do pf (†5)	95⅝	93½	95	+2¼
41¼	26¾	800	Hol Furnace (e†2¾)...	33	31	33	+2
12⅝	5	200	Hollander (A) & Son..	7½	6½	7½	..
80	72	400	Homestake Min (†7)..	79½	72	72	−5½
29	9⅞	5,300	Houd Hershey, B(1.20)	11	10¼	10⅞	−½
64¼	49	800	Househ'd Fin pf (4)..	64¼	62⅛	64¼	+⅜
116⅞	52¼	60,500	Houston Oil (b10%stk)	78⅜	69	78⅜	+5¾
41⅞	25⅛	1,500	Howe Sound (†4½)....	28¾	27	28¾	−½
53⅜	41	2,900	Hudson & Man (3½)..	47	43⅛	47	+3½
62⅞	25⅜	10,200	Hudson Motor Car (5).	32⅞	30	32⅞	+2⅜
26⅝	13	6,600	Hupp Motor Car (2)..	15⅛	13¾	14⅝	+½
136¾	113¼	6,800	ILL CENTRAL (7)...	117¾	115¼	115¼	−1½
80¾	73½	10	Do leased line (4)..*	77¾	77¾	77¾	+⅜
32	19⅝	4,900	Indep Oil & Gas (2)...	22	20⅝	22	+1
17	4½	1,700	Indian Motocycle	5	4⅞	4⅞	..
28⅝	8¾	30,300	Indian Refining	12¼	10⅝	11½	+⅝
27⅝	8⅞	6,700	Do ctfs	11⅞	10⅝	11¾	+1

Continued on Following Page.

WHITE, WELD & Co.
Members New York Stock Exchange

Government, Municipal Railroad, Industrial and Public Utility Securities

SHORT TERM NOTES
FOREIGN BONDS

Investment lists prepared for Banks, Institutions, Trustees of Estates and Individual Investors

40 Wall Street
NEW YORK
BOSTON PHILADELPHIA

RIGHTS
E. I. du Pont Rts.
Amer. Tel. & Tel. Rts.
Internat'l Nickel Rts.
Internat'l Salt Rts.
Mo. Kan. Pipe Line Rts.
Ins. Co. of N. A. Rts.
Ches. & Ohio Rights
Western Pub. Ser. Rts.
SCRIPS
All Stock Div. Scrips
All Reorg. Scrips
Specialists Since 1917
McDONNELL & Co.
Members New York Stock Exchange
120 Broadway, N. Y. Tel. Rector 7815-30

Exempt from all Federal Income Taxes
$100,000
STATE OF
Maryland
Cpn. 4½s, Due June 15, 1939-43
Prices to yield 4.00%

$100,000
CITY OF
Baltimore, Md.
Cpn. 4s, Due 1944-1945
Price 100 & Int.

Barr Brothers & Co.
INC.
35 WALL ST. NEW YORK

Exempt from all Federal and New York State Income Taxes
County of
Hamilton, N.Y.
4¾% Gold Bonds
July 1, 1943-1951
Legal Investment for Savings Banks and Trust Funds in the State of New York.
Prices to Yield 4.20%

Kissel, Kinnicutt & Co.
Members N. Y. Stock Exchange
14 Wall Street 420 Lexington Ave.
NEW YORK
Chicago Office: 120 W. Adams St.

The New Plan For
NITRATE
and its effect on Chilean Nitrate Bonds, especially the Lautaro First Mortgage Convertible 6's of 1954. We have prepared a study of the above situation which is available on request.

CHARLES D. ROBBINS & CO
Members
NEW YORK STOCK EXCHANGE
CHICAGO STOCK EXCHANGE
CHICAGO BOARD OF TRADE
Associate Members
NEW YORK CURB EXCHANGE
44 Wall Street, New York
231 So. La Salle St., CHICAGO — 231 White Bldg., BUFFALO
121 Washington St., Watertown, N.Y. — State Tower Bldg., Syracuse, N.Y.
National Bank of Auburn Bldg., Auburn, N.Y.

Chain Store Sales for Six Months

We have prepared a special bulletin on the sales of 50 chain store corporations for the first six months of 1930, with an analysis of the results.

Circular D 330 on request

Merrill, Lynch & Co.
40 Wall Street
NEW YORK

We have prepared an analysis of
FOX FILM CORPORATION
A copy will be sent upon request

PYNCHON & CO.
Members New York Stock Exchange
111 Broadway New York
Telephone Rector 0940
Madison Ave. at 43rd St. Tel. Vanderbilt 6671
Savoy-Plaza Hotel Tel. Volunteer 6500

Gross value of orders received by THE COOPER-BESSEMER CORPORATION and subsidiary during the first half of 1930 is reported by the company to be $6,652,635 or approximately 17% more than for the same period of 1929.

Unfilled orders as of July 1, 1930, are reported to be $4,255,569 as against $2,323,649 as of July 1, 1929.

Circular upon request.

AUGUST BELMONT & CO.
New York
Boston Philadelphia Albany

We have prepared analyses of
Continental Insurance Co.
and
Fidelity-Phenix Fire Insurance Co.
of New York
Listed on New York Stock Exchange
Copies upon request

J. A. SISTO & Co.
Members
New York Stock Exchange
Philadelphia Stock Exchange
68 Wall Street, New York
Philadelphia Boston

UNITED FOUNDERS CORPORATION
Common Stock
Traded on the New York Curb Exchange

The consolidated report of United Founders Corporation and subsidiaries for six months ended May 31, 1930, contains a complete list of portfolio holdings. A copy of the report will be sent upon request.

FOUNDERS GENERAL CORPORATION
50 Pine Street New York

EVERY DAY The New York Times publishes a list of uptown branches of financial and brokerage houses—a convenience to investors in the uptown districts of New York.—Advt.

INSURANCE STOCKS

American
Baltimore American
Firemens
Great American
Halifax
Home
National Liberty
Public Fire
Westchester

Bought—Sold—Quoted

Outwater & Wells
Members Unlisted Securities Dealers Assn.
15 Exchange Place, Jersey City, N. J.
Telephone 9300 Montgomery

Free from Federal Income Taxes

$100,000
City of
Danville, Va.
4½% Improvement Bonds

Due 1935-55 incl.

To yield 4.35%

Rogers Caldwell & Co.
INCORPORATED
150 Broadway, New York
Telephone Hitchcock 3065
Affiliated with
Caldwell & Co., Nashville

The Status of a Bondholder

A bond is an old and stable form of investment. The investor in sound bonds buys a definite income. He is a creditor and the borrowing corporation agrees to repay the principal at maturity.

Owners of sound bonds have that freedom from worry only obtainable in basic investments.

Sound bonds at current prices are unusually attractive. Write for our suggestions.

BATTLES & CO.
Established 1890
Telephone HANOVER 0352
30 Broad St. New York — 1518 Locust St. Philadelphia

Cities Service Company
5% Convertible Gold Debentures

Due 1950

Each debenture will be convertible at the holder's option at any time from December 1, 1930, to December 1, 1935, in payment at its principal amount for Common Stock of the Company at prices starting at $27.50 per share up to $38.75 per share.

Listed on New York Curb Exchange

Price at the market

Circular upon request

VOUGHT & COMPANY
Inc.
120 Broadway, New York
Boston — Providence

Inquiries Invited

CANADIAN GOVERNMENT and CORPORATION Bonds

Fast Wires to Toronto and Montreal

BONGARD & Co.
Members Toronto Stock Exchange
Members Montreal Stock Exchange
Members Montreal Curb Market
Members New York Curb Exchange (Assoc.)
61 Broadway — New York
TELEPHONE—WHITEHALL 8441
Toronto — Montreal

NEW YORK STOCK EXCHANGE

Continued from Preceding Page.

1930 High	1930 Low	Sales	Stock and Dividend Rate	High	Low	Last	Net Ch'ge
124	73	1,100	Indus Rayon (b5%stk)	95	85	95	+ 8
239	154¼	3,700	Ingersoll Rand (†5)	212	185	208	− 2½
98	68	200	Inland Steel (4)	70⅛	70	70⅛	+ ⅛
30⅞	12½	2,000	Inspiration Copper (2)	16	14⅝	15⅞	+ ⅞
17⅜	10¼	1,600	Insuranshs (Del) (.45)	11	10¼	11	+ ¼
13	9⅛	3,800	Insuranshs ctfs (Md) (60c)	11	9⅞	10⅞	+ ⅛
39½	20¾	3,000	Interboro Rap Transit	26	24⅞	25⅛	+ ⅛
7½	3⅝	200	Intercontl Rubber	4	3⅝	3⅝	− ⅝
28⅞	15⅝	1,100	Interlake Iron (1)	19	18½	19	+ ¼
8½	4½	1,600	Int Agricultural	6¼	6	6	− ⅜
197⅞	152½	2,500	Int Bus Mach (n6)	177	165	177	+ 5¼
19¾	11	4,400	Int Carriers, Ltd (¼)	13⅝	12¼	13¼	+ ¾
75⅝	55⅝	2,800	Int Cement (4)	66	60¾	65½	+ 4½
14½	5	10,300	Int Combus Engine	6⅝	5⅞	6	..
78	30	4,400	Do pf	63	57	63	+ 4¾
75½	50⅛	2,300	Do pf ctfs	60¾	53	60	+ 9⅞
115¾	76	20,000	Int Harvester (2½)	83	78⅝	82⅞	+ ½
144½	140½	300	Do pf (7)	142¼	142¼	142¼	− ¼
54	31⅛	5,200	Int Hyd Elec, A (e2)	37	34⅛	37	+ 1¼
92	65½	4,300	Int Match pf (4)	74⅞	73	74⅞	+ 1⅞
33	19	5,900	Int Mer Marine (1)	22	20	21⅞	+ 1⅞
44⅜	21	81,200	Int Nickel of Can (1)	24¾	22¾	24⅛	+ ⅛
123	116	600	Do pf (7)	121¾	120¼	120¼	− 1
86	73	300	Int Paper pf (7)*	75	73	75	+ 2
31⅛	17	2,700	Do A (2.40)	21½	19¼	21½	+ ⅞
22¾	11⅝	400	Do B	17¼	14¼	17¼	+ 1¼
18	9	2,100	Do C	11	9⅞	10⅞	+ ⅝
86	70	3,500	Do pf (7)	70¾	70	70¾	− ¾
58⅝	35¾	1,200	Int Printing Ink (3)	43¼	38	43¼	+ 7⅛
47	34	1,000	Do ctfs (3)	39⅛	35½	37½	+ 3½
101	88	50	Do pf (6)*	88	88	88	..
73¾	61¾	60	Int Rys C A pf (5)*	67½	66⅛	66⅛	..
45¾	36	24,900	Int Salt	39⅝	36	37⅛	− 1½
62	53½	400	Int Shoe (3)	56	55½	55½	− 1½
119	69	700	Int Silver (†8)	71¼	69	70	− 5
112¼	105	20	Do pf (7)*	107½	107	107	+ 1
77⅞	40⅛	54,500	Int Tel & Tel (2)	45¼	42¼	45	+ 1⅝
40	18	1,600	Interstate Dept St (2)	21⅛	20	21	+ ⅞
32	23	500	Intertype Corp (2)	25	25	25	− ½
29	14	1,200	Investors Equity (2)	16½	15½	15¾	− ¾
43	31½	600	Island Creek Coal (4)	32½	31½	32⅜	+ ⅝
66⅛	43	200	JEWEL TEA (†4)	49½	45	49	+ 2½
148⅞	70	56,000	Johns-Manville (3)	76½	70	76⅜	+ 5⅜
123⅛	118½	240	Jones & Laugh pf(7)*	122	121	121	..
5⅛	1	1,900	Jordan Motor Car	2	2	2	..
115	108	50	K C P&L 1st pf, B (6)*	113	113	113	+ 1
[illegible]	[illegible]	1,600	Kan City South (5)	62	60	62	+ 1¾
70	65	100	Do pf (4)	65⅛	65⅛	65⅛	+ 1⅛
41	26	600	Karstadt (R) (1.65)	30	28	28	− 2
24	12	100	K'mann Dept Str (1½)	17	17	17	+ 1
54¼	25	2,100	Kayser (J) & Co (2)	25½	24⅞	25	+ ½
11	4	2,400	Kelly-Spring Tire	4	3⅝	3⅝	..
50	28	3,100	Kelsey Hayes Wh (2)	29⅛	28⅞	29⅛	+ ⅜
25	7½	43,300	Kelvinator Corp	11	10⅛	10⅞	+ ¾
48⅛	27½	65,700	Kennecott Copper (3)	37⅝	35	37¼	+ 2¼
97	87	220	Kinney(G R)Co pf(8)*	85	85	85	..
4	1	700	Kolster Radio	1½	1⅜	1½	..
42	26	5,300	Kraft Ph Cheese (1½)	30	29	30	+ 1
9	2	300	Kresge Dept Stores	4	4	4	..
36¾	26⅛	7,600	Kresge (S S) Co (1.60)	28⅞	27⅛	28⅛	+ ⅜
115	108	150	Do pf (7)	*111	110	110	..
70	55	1,800	Kress (S H) Co (1.60)	55⅜	53½	55⅜	+ 1
40	22⅛	28,400	Kreuger & Toll (1.60)	24⅞	23⅞	24⅛	+ ½
37⅛	17⅜	23,600	Kroger Gr & Bak (n1)	21	20	20⅞	+ ⅞
26⅛	21¼	500	LAGO OIL & TRANS	25	25	25	..
116	75	14,000	Lambert Co (8)	87⅛	79	85⅜	+ 3
17⅛	4	200	Lee Rubber & Tire	5	5	5	..
42	30	1,100	Lehigh Port Cem(2½)	31½	30	30	− 2
108	104½	50	Do pf (7)	*106	106	106	..
17	7⅛	300	Lehigh Valley Coal	9⅞	8¾	9⅜	+ ⅝
41	23	100	Do pf	30	30	30	..
96	62½	1,000	Lehigh Valley (3½)	74⅝	71½	74⅞	+ 4
97	66	4,600	Lehman Corp (3)	74⅜	69	74⅝	+ 6½
40¼	23	900	Lehn & Fink Prod (3)	28	27	28	+ 1⅜
40	24	100	Libbey Owens F Gl(1)	25	25	25	..
114	83	700	Liggett & My (5)	93	93	93	..
114⅝	85	8,800	Do B (5)	93⅝	87	93⅞	+ 5⅞
140	136	300	Do pf (7)	141½	140	141½	..
57	32	600	Lima Locomotive	37½	36	36	+ ¼
51	38½	100	Link Belt (2.60)	40	40	40	+ 1
87	57¼	1,000	Liquid Carbonic (4)	69½	65	69	+ 2¾
95	53½	45,000	Loew's, Inc (3)	63⅜	59	62⅞	+ 3⅞
101	95	300	Do pf (6½)	101	101	101	..
12	5	500	Loft, Inc	5	5	5	..
63½	60	10,100	Loose-Wiles Bis(2.80)	63⅝	58	63⅝	+ 5½
123	118½	20	Do 1st pf (7)	*122	121	122	+ 1
27⅞	13	12,600	Lorillard (P) Co	16	15	15½	+ ⅛
100	85	600	Do pf (7)	96⅛	95½	95¾	+ ¾
7⅜	3	2,300	La Oil Refining	4	3½	3⅞	+ ⅛
38	28	1,200	Louis G & El A (1½)	34½	34	34½	..
153½	130	2,400	Louisville & Nash (7)	136½	132	136	+ 4
55	25	1,500	Ludlum Steel (2)	28	27	28	+ 1
99¾	78⅞	100	Do pf (6½)	78⅞	78⅞	78⅞	− 4½
39¾	24¼	600	MacAND & FOR(†2.85)	26¼	25¼	25¼	− ⅛
100	93	50	Do pf (6)*	95½	95½	95½	+ 1
44	30½	100	McGraw Hill Pub (2)	33	33	33	− 1
89½	61	10,100	McKeesport T P (†5)	80⅝	72	80⅝	+ 7⅝
37⅞	18⅝	1,600	McKesson & Rob (2)	23½	22	23	+ ⅜
49¼	35	300	Do pf (3½)	39	38	38	− 2
20¼	12	1,200	McLellan Stores	14	12½	14	+ 2
87	83	100	Do pf (6)	83	83	83	− ½
88½	46¼	3,600	Mack Trucks (6)	55⅞	50	54	+ 1½
83	80¼	10	Mackay Cos pf (4)*	82½	82½	82½	+ ½
159¼	109	3,300	Macy(R H)& Co (n†3)	119½	113	119	+ 4
15⅜	10¾	3,800	Madison Sq G (1½)	14¼	13¼	13½	+ ¼
52½	28¾	1,100	Magma Copper (4)	33¾	32½	33	− 1
13	6½	17,400	Mallinson & Co	13	10⅝	10⅝	− 2⅜
8	1½	160	Manati Sugar*	2	1½	2	− 2
50	14¾	90	Do pf*	16	14¾	14¾	− 1¼
15	12	100	Mandel Bros	12	12	12	− 1
40½	24	1,000	Man Elev m g (d5)	26⅞	25½	26½	..
24⅝	11⅛	100	Man Shirt (2)	14	14	14	..
16⅞	4½	100	Maracaibo Oil Exp	4½	4½	4½	− ½
25½	17	100	Market St Ry pr pf	19	19	19	− ⅛
30⅞	8⅜	1,800	Marmon Mot C (h½)	10¾	9⅜	10¾	+ ½
48⅛	35¼	2,200	Marshall Field (2½)	36¼	35¼	35⅝	+ ⅛
6	3	400	Martin-Parry	3¾	3	3	..
51⅝	32⅜	2,600	Mathieson Alkali (2)	38⅞	35¼	37½	− ¼
61⅜	40⅛	2,900	May Dept Strs (n2)	43¼	41½	43¼	+ ⅞
23	13¾	300	Maytag Co (†2)	14	14	14	..
40½	21½	200	Do pf w w (3)	25¼	24½	24½	− 1
42	26¼	800	Melville Shoe (2)	36½	34½	35¾	+ 1¼
23¾	10	600	Mengel Co (2)	11	10⅜	11	..
92½	80¾	40	Do pf (7)	*85	84½	85	+ 4¼
26¾	23⅛	900	Metro-Gld P pf (1.89)	26⅛	25¾	26⅛	+ ¾
37	16⅛	37,000	Mexican Seaboard	21	18⅛	20⅝	+ 1
33⅞	15	2,700	Miami Copper (1½)	17¼	16	16⅛	− 1⅜
77	53	1,400	Michigan Steel (h2½)	64½	61⅝	64½	+ 3½
33	22⅛	3,900	Mid-Cont Pet (2)	24⅞	23⅛	24⅞	+ ⅜
2½	⅞	1,500	Middle States Oil ctfs	1⅛	1	1	− ⅛
53	21⅝	2,300	Mid Steel Prod (3)	28⅜	24¼	28⅜	+ 3⅜
110	84	1,500	Do 1st pf (8)	90	87½	90	+ 3
76¾	50	200	Minn Honey Reg (†4)	55	54	55	+ 3
28⅞	12⅛	3,200	Minn, Mol Power Imp	15	13½	14½	+ ¼
92¼	72	500	Do pf (6½)	79	75	79	+ 4
35	20¼	1,700	Minn, St. P & S S M	22	20¼	22	− 5¾
55⅛	44¾	400	Do pf	45	44¾	45	− 5
66⅝	32⅞	19,100	Mo, Kan & T (1)	40¼	34	39⅞	+ 4⅛
108⅜	98¼	2,300	Do pf (7)	101	100	100½	+ ⅝
98½	57	1,300	Missouri Pacific	69⅛	59⅛	69⅛	+ 8⅞
145½	115⅝	1,900	Do pf (5)	123¼	118⅝	123¼	+ 3¼
40	17	600	Mohawk Carpet M	18	17½	18	..
63¾	35	2,000	Monsanto C W (g1¼)	43	39¼	43	+ 3⅛
49⅞	31	43,800	Montgomery Ward (3)	35⅝	33⅛	35½	+ ⅞
16½	3¾	300	Moon Motors	8	7	8	+ 1
72	51¾	600	Morrell (J) & Co(4.40)	53½	52½	52½	− ½
2	1⅛	2,000	Mother L Coal'n (20c)	1¼	1⅛	1⅛	− ⅛
11⅝	3⅛	4,100	Motor Meter G & E	3⅞	3⅛	3⅜	− ⅛
81	34½	1,400	Motor Products (2)	50	40¼	50	+ 10½
20¾	8	3,900	Mullins Mfg	14⅞	9½	13	+ 4
64⅞	40	30	Do pf (7)‡	*54	50	50	..
53½	40⅛	100	Munsingwear (†4)	45	45	45	..
25¼	12½	10,500	Murray Cp (b2% stk)	15¾	14	15⅝	+ ½
49½	35⅝	200	Myer (F E) & Bro (2)	39½	37¾	39½	+ 1½
58½	30⅛	14,600	NASH MOTORS (4)	35¼	32¾	35	+ 1⅝
132	100	490	Nash, Ch & St L (5)	*103	100	101¾	− 13¼
26¼	10⅝	2,400	National Acme (1½)	13	11⅛	13	+ 1⅛
39⅜	11	200	Nat Air Transport	17½	17½	17½	− ½
20	8¼	4,600	Nat Bellas Hess	9⅞	8¼	8⅞	− ½
93	71	38,200	Nat Biscuit (2.80)	86¾	77¼	86⅜	+ 5⅛
149½	142½	100	Do pf (7)	149¼	149¼	149¼	+ 3¾
83½	42⅝	16,000	Nat Cash Reg, A (†4)	47¼	42⅝	44⅞	− 2⅛
62	45¼	31,800	Nat Dairy Prod (‡2)	52⅜	48⅜	52⅜	+ 3⅜
24½	14⅝	1,400	Nat Dept Stores (2)	15¾	14¾	15	..
90	86	10	Do 1st pf (7)	*86	86	86	− 1
39½	24½	900	Nat Dist Products (2)	28¾	27½	28	− ¼
189½	125	3,600	Nat Lead (†8)	134¼	126	132¾	− ¾
119½	116	10	Do pf B (6)	*118	118	118	..
58¾	32	80,600	Nat Pwr & Lt (1)	41⅝	36⅛	41½	+ 3⅛
4½	1¾	100	Nat Radiator	2	2	2	− ⅜
55¼	53	1,400	Nat Steel (2)	54½	54	54½	+ ½
1⅛	¾	400	Nat Rys of Mex 2d pf	⅞	⅞	⅞	..
124¾	100¾	900	National Supply (5)	104	102	103¾	+ 1¾
116	113	220	Do pf (7)	*116	114¼	115½	..
98⅜	66¼	1,900	National Surety (5)	72½	70⅛	70⅛	− 4⅝
41⅞	24	400	National Tea (2)	26½	26	26¼	− ¼
54	35½	100	Neisner Bros (1.60)	39	39	39	+ 3½
32⅜	15½	10,600	Nevada Con Cop (1½)	16⅞	15⅝	15¾	− ¾
129	116	60	N O, Texas & M (7)	*120¾	116	116	..
58	28	2,800	Newton Steel (2)	38	34	37½	+ 1½
47	37⅝	1,700	N Y Air Brake (3.60)	39	37⅝	x39	+ 1⅛
192¾	150¾	25,000	New York Central (8)	164⅝	154¾	164⅝	+ 5⅛
144	94	1,000	N Y, Chi & St L (6)	105⅞	101	105⅞	+ 1⅞
110¾	105	200	Do pf (6)	106½	106	106½	+ 1½
324	178¾	260	N Y & Harlem (5)	*206	195	200	+ 5
32	17½	1,900	N Y Investors (1.20)	19¼	18¼	19	+ ¾
128⅛	97¼	25,400	N Y, N H & H (6)	107⅞	99¼	107	+ 6
135½	116	2,300	Do pf (7)	118¼	116⅞	118¼	+ 1
17¼	8½	1,600	N Y, Ont & Western	11⅝	9⅞	11⅝	+ 1⅝
4⅛	1½	700	N Y Railways pf	2	2	2	+ ⅛
3½	1⅜	40	N Y State Rys pf*	1⅝	1⅝	1⅝	..
116½	110	50	N Y Steam 1st pf (7)	*113⅛	111½	113⅛	+ 1¾
104	100	40	Do pf (6)	*102	101	101½	..
33¾	10	500	Norfolk Southern	12	11	11¾	− ¾
265	213¼	900	Norfolk & West (10)	230	218	226	+ 5¼
88¼	83	70	Do pf (4)*	86	85	85	..
132⅞	87½	149,200	North Am (b10% stk)	94¾	87½	94¾	..
57	51	800	Do pf (3)	55	54½	54¾	+ ¼
15⅝	7½	23,800	North Amer Aviation	9¼	7⅞	9¼	+ 1⅛
105	100¾	700	North Am Ed pf (6)	103⅝	102¾	103⅝	+ ⅜
55¾	45	900	North Ger Lloyd (3.43)	46½	45¾	46	− 1
97	66¾	3,400	Northern Pacific (5)	75	72	73¾	+ 1¼
96⅝	63½	2,500	Do ctfs (5)	72¾	68¾	72	+ 2
4	⅞	300	Norwalk Tire & Rub	1¼	1⅛	1⅛	− ¼
21⅞	9⅛	18,000	OIL WELL SUPPLY	21⅞	15¼	18¾	+ 1½
93	86	10	Do pf (7)*	88½	88½	88½	+ 1½
34⅞	13⅞	2,300	Oliver Farm Equip	16⅝	15¾	16½	+ ⅝
90⅜	70	500	Do pf, A (6)	73	72⅞	73	+ 2
46½	27	2,500	Do conv pt (3)	30	26¼	30	+ ⅛
8⅝	2¾	700	Omnibus Corp	5¾	5	5¾	..
85	73⅛	100	Do pf (8)	84	84	84	+ 2
56	36	200	Oppenheim. Collins (5)	37	37	37	− ⅝
99⅞	63	40	Orpheum Circ pf (8)*	81¼	81¼	81¼	+ 2¼
80⅜	55	8,900	Otis Elevator (2½)	63⅞	59⅞	63⅞	+ ⅞
128	118⅛	60	Do pf (6)	*126¼	126	126	..
38⅝	25	1,100	Otis Steel (2½)	27⅛	25	27¼	+ ¾
60⅞	45¼	3,400	Owens Ill Glass (3)	51	48	48¾	+ 1¾
19⅞	7	400	PACIFIC COAST	9	8¼	8¼	− ¾
74⅞	52¼	8,000	Pacific Gas & Elec (2)	57½	54¼	57	+ 1¾
107⅞	72	2,300	Pacific Lighting (3)	78¾	75½	78¼	+ 1¼
30	20¼	140	Pacific Mills*	22¼	20¼	22¼	+ ½
178	130	210	Pacific Tel & Tel (7)	*134	131	133	..
145	116½	20	Do pf (6)	*130	130	130	+ 5
23⅝	12½	86,600	Packard Mot Car (1)	13⅝	12¾	13⅝	+ ¼
64¼	51⅝	300	Pan-Am Petroleum	58¼	58	58	+ 3
67½	50½	3,600	Do B	58½	57⅝	58¼	..
12⅝	4⅛	1,500	Panhandle P & R	7½	6¾	7½	+ ½
77¼	48⅝	33,500	Paramount-Publix (4)	58⅜	54½	58¼	+ 1¼
35⅝	19	1,200	Park & Tilford (‡3)	22¼	21½	22⅝	+ ⅛
4⅝	1⅝	1,000	Park Utah C M	2	1⅝	1⅞	− ¼
26⅛	9	9,100	Parmelee Trans (1½)	11⅛	9⅞	10⅝	+ ⅝
8	2	2,800	Pathe Exchange	4	3¾	4	+ ⅛
19⅝	5	2,400	Do A	8½	7⅞	8⅜	+ ⅛
32⅜	17	2,600	Patino Mines	20	18	19	..
14	3	200	Peerless Motor Car	3½	3	3	..
55⅝	26⅝	5,400	Penick & Ford (1)	43⅞	38⅜	43⅝	+ 4⅛
80	60	2,400	Penney (J C) (3)	54½	53	54½	+ 1
100⅝	96	600	Do pf (6)	99⅝	99	99½	+ ¼
12	3	900	Penn Dixie Cement	3	3	3	..
55½	40	400	Do pf A	40	40	40	− 2
86⅝	63⅞	18,800	Penn R R (4)	71	69⅝	70⅞	+ 1½
325	230	2,000	People's Gas, Chi (8)	258	243	256	+ 4
24½	7	1,400	Peoria & Eastern	12	11½	12	+ ¼
101	94⅛	1,800	Pere Marq pr pf (5)	*98	96½	97	+ ⅝
21⅝	14	200	Pet Milk (1½)	18⅜	18⅜	18⅜	+ ⅜
27⅞	11	16,900	Pet Corp of Am (1½)	13⅛	12	12⅞	..
44⅜	29⅛	1,300	Phelps Dodge (3)	35¾	33	35	+ 2¼
55	30	800	Phila Co 6% pf (3)	54½	54½	54½	+ 2
25⅞	4	24,700	Phila & Read C & I	16¾	14⅜	16⅛	+ 1½
15½	4½	2,000	Phillip Morris & Co (1)	12	10	12	+ 2
44⅜	29	38,100	Phillips Pet (n2)	33⅞	31⅜	33⅛	+ 1⅞
33	15	1,800	Pierce-Arrow, A	19½	17½	19	+ 1½
82	68¼	200	Do pf (6)	73	71	73	+ 5
2½	1⅛	200	Pierce Oil	1¼	1⅛	1¼	..
52	20⅞	300	Do pf	26½	26	26	+ 2
7⅛	2	9,600	Pierce Petroleum	5	4⅝	5	..
37⅞	26	800	Pillsbury Flour (2)	28	27½	28	..
50⅞	39⅛	200	Pirelli Co, A (a3.14)	41⅛	41⅛	41⅛	+ 1⅛
157	105	10	Pitts, F W & C pf (7)	*154	154	154	..
22⅞	15	2,200	Pitts Screw & B (1.40)	19⅛	18⅜	19⅛	+ ⅞
103	96	200	Pitts Steel pf (7)	97½	96	97½	+ ½
15⅞	7	200	Pitts Term Coal	8	8	8	+ 1
22⅞	18	200	Pittston Co (⅓)	21⅛	21	21⅛	+ ⅛
34⅝	21	1,600	Poor & Co, B (2)	23½	22⅞	23½	+ ½
30⅝	27	1,300	P Rican AmTob, A(3½)	29⅞	27	29⅜	+ 1⅜
16½	10	2,100	Do B	14⅛	13⅝	14	+ ⅛
103	90	200	Postal Tel & C pf (7)	90⅞	90⅛	90⅞	+ ½
27¼	19⅝	1,200	Prairie Oil & Gas (2)	23¼	22⅞	23⅛	+ ⅛
60	44	4,300	Prairie Pipe Line (15)	46½	44½	46	+ 1½
30⅛	15½	700	Pressed Steel Car	15½	15	15	..
78⅝	52	100	Do pf (7)	52	52	52	..
78⅝	60½	16,900	Procter & G (2.40)	71⅛	66	71	+ 4⅞
30½	20	200	Producers & Refiners	20	20	20	− 1
[illegible]	[illegible]	400	Do pf	*30¾	30¾	30¾	..
122	81½	50,300	Public Svc N J (3.40)	90	88⅛	89¾	+ 1½
103¼	98½	2,800	Do pf (5)	95	94½	95	+ ⅛
115	112	200	Do pf (6)	112½	112	112	..
131	128	200	Do pf (7)	128¼	128	128¼	+ ⅛
112	107½	200	Pub Svc E & G pf (5)	110	110	110	..
89⅞	63	7,800	Pullman Corp (4)	66	63⅞	66	+ ⅝
5	1	1,400	Punta Alegre Sugar	1½	1⅜	1½	..
29⅝	14	1,600	Pure Oil (1½)	20⅝	19⅛	20⅝	+ 1½
119	110	100	Do pf (8)	*112	112	112	+ 1½
45½	22	4,800	Purity Bakeries (4)	25	24½	25	+ ¼
69⅝	32½	540,800	RADIO CORP	39⅞	33⅝	39⅜	+ 5⅝
57	53	500	Do pf A (3½)	55⅝	54⅞	55⅝	+ ¾
85	68	1,600	Do pf B (5)	74½	71	74½	+ 3½
50⅛	18	151,000	Radio-Keith-Orph, A	29	25	28⅜	+ 3½
81	73	30	R R Sec Ill C stk (4)	71	71	71	..
77	70	10	Rand Mines (3.04)	71	71	71	+ 1
46	26⅛	3,000	Raybestos Man (2.60)	30⅛	28	30¼	+ 2
141	96	2,000	Reading (4)	103	103	103	..
61¾	34¾	2,900	Real Silk Hos Mills (5)	39	38	39	+ 1
89	63	100	Do pf (7)	89	89	89	..
2¼	1	900	Reis (R) & Co	1¾	1½	1½	..
46⅜	23	12,600	Remington Rand (1.60)	27	24⅜	26⅞	+ 2⅛
102⅜	95	200	Do 1st pf (7)	102	101½	101½	+ ½
104	99	200	Rem Rand 2d pf (8)	101	100½	101	+ 1
20⅞	11	2,300	Reo Motor Car (80c)	12	11½	12	+ ½
79½	37¾	10,400	Rep Steel (4)	44⅜	40¾	44⅜	+ 3⅛
104	100	800	Do pf (6)	104	103	104	+ 2
75	30	300	Revere C & B, A (4)	59⅜	59	59⅜	+ 1
46¾	19	2,400	Reynolds Met (2.40)	25¾	24	25	+ 1
32¾	7	300	Reynolds Spring	9⅛	9	9	..
[illegible]	[illegible]	400	Reynolds Tob, A (3)	50¼	50	50	+ ¼
58⅝	45½	11,300	Do B (3)	50⅛	48½	50	+ 1⅝
28¾	13½	11,300	Richfield Oil (2)	17	16	16⅞	+ ⅝
[illegible]	[illegible]	2,000	Rio Grande Oil (2)	18	17⅛	x18	+ 1
42¾	30	300	Ritter Dent Mfg (2)	30¼	30	30	− 1
73	32	3,200	Rossia Ins of Am (2.20)	32	28½	32	+ 2¾
58¾	47⅞	9,200	Royal Dutch (a 1.3415)	54⅞	52	54⅝	+ 1¼
122⅜	70⅞	5,300	SAFE STORES (e5)	78⅞	70	75⅛	− 4⅞
[illegible]	[illegible]	[illegible]	Do pf (7)	[illegible]	[illegible]	[illegible]	[illegible]
[illegible]	[illegible]	[illegible]	Do pf (6)	*107½	[illegible]	[illegible]	[illegible]
67⅝	43	1,500	St Joseph Lead (1.5)	47	45	47	+ 1½
118⅞	85	2,900	St Louis-San Fran (8)	91½	89	91	+ 2
103	99	100	Do pf (6)	100	100	100	..
76⅞	42	1,400	St Louis Southwest	60	57	60	+ 4
[illegible]	[illegible]	[illegible]	Do pf (5)	[illegible]	[illegible]	[illegible]	[illegible]
13⅜	4	200	Savage Arms (2)	7	7	7	..
17½	3	2,300	Schulte Retail St	5	4½	5	..
104	45	100	Do pf (8)	51	51	51	..
57	45	1,100	Scott Paper (1.40)	49	49	49	..
16⅞	4	2,200	Seaboard Air Line	6	5	6	+ 1
26⅜	7	2,200	Do pf	10	9	9	..
20	6	200	Seagrave (1.20)	6	6	6	..
100⅞	66⅞	17,500	Sears, Roebuck (2½)	71⅛	66	70	+ 3⅝
23	7	1,900	Second Nat Inv	9½	8⅝	9	+ ¼
82¾	58½	200	Do pf (5)	62¼	61½	62¼	+ 1½
3½	1⅝	700	Seneca Copper	1½	1½	1½	+ ⅛
13½	6½	11,700	Servel, Inc	8	7⅛	7⅝	+ ⅛
32¾	16⅝	1,900	Sharon Stl Hoop (1)	16¾	16⅜	16¾	− ⅝
27¾	16½	400	Sharp & Dohme	16¾	16½	16⅝	− ½
63¾	54	300	Do pf (3½)	56	55½	56	..
52	31½	18,000	Shattuck (F G) (†1½)	37½	35	36⅞	− ½
48⅝	42⅝	40	Shell Trans (a 2.423)	46	46	46	+ 1¼
25½	18	20,800	Shell Un Oil (1.40)	20	18⅜	19⅛	+ ¼
106¼	95	1,500	Do pf (5½)	97⅞	96½	97⅞	+ ⅞
35	8⅝	1,500	Shubert Theatre	14¾	13½	13¾	− ½
94⅞	21	16,500	Simmons Co	23½	21	23½	+ ¼
37	18	3,400	Simms Petrol (1.60)	22⅞	21	22⅞	+ 1⅝
32	20	37,600	Sinclair Consol Oil (2)	23¼	21¼	22⅞	+ ¾
112¼	108	100	Sinclair Oil pf (8)	110	110	110	..
42	28½	7,100	Skelly Oil (2)	30⅜	28½	30	+ ¾
99¾	89½	1,100	Do pf w w (6)	92½	90½	92	..
82	41½	50	Sloss-Sh Stl pf (7)*	47	47	47	+ 2
8	4	100	Snider Packing	4¼	4¼	4¼	− ¼
36¾	15	300	Do pf	20	19	20	+ 2
118	95½	2,000	Solvay Am Inv pf w w (5½)	110	107	110	+ 3
72	52⅝	7,100	South Cal Edison (2)	57½	53⅝	57½	+ 1½
9	3½	1,100	Southern Dairies, B	9	6⅛	9	+ 2½
127	108	4,900	South Pacific (6)	117¾	112¾	116¾	+ 2
30¾	15¼	1,900	So Por Rico Sug (1.40)	17½	16	16⅝	+ ⅝
136¾	89¼	7,000	Southern Railway (8)	96	91⅛	96	+ 3⅞
101	90⅞	900	Do pf (5)	93	90⅞	93	+ 1½
135¾	87	600	So Ry Mo & O ctfs(4)	89½	89	89	− 1
113	108	20	Spalding 1st pf (7)	*108	108	108	..
37¾	19⅞	2,700	Spang-Chalfant & Co	32⅞	31½	32½	+ ⅞
30½	13⅛	15,400	Sparks Withing (1)	21¾	18½	21¼	+ 1⅝
10½	6	200	Spear & Co*	6¾	6¾	6¾	+ ⅝
25	17½	200	Spencer Kellogg (1.60)	17¾	17½	17¾	− ¼
36½	14¾	1,000	Spicer Mfg	18¼	16	18¼	+ 2¼
45⅛	37¼	300	Do pf (3)	38	37¼	37½	+ ¾
52	10⅛	1,000	Spiegel-May-Stern	15⅛	10⅛	13¼	− 1¼
29¼	17	49,300	Stand Brands (1½)	19½	18¼	19⅜	..
121	117	100	Do pf (7)	117	117	117	− 2½
7¼	3½	400	Stand Coml Tob	4¾	4½	4½	..
129¼	84½	16,300	Stand G & E (3½)	92⅞	85⅛	92⅞	+ 2⅞
67	61⅜	1,400	Do pf (4)	65	63⅝	65	+ ½
100¾	96½	400	Do pf (6)	98½	96½	98	− ½
113½	110½	100	Do pf (7)	110¾	110¾	110¾	..
15½	5	900	Stand Invest Corp	6¾	6	6⅛	− ⅝
104¼	98	1,700	Stand Oil Exp pf (5)	102½	101¼	102¼	+ ½
75	55½	20,700	Stand Oil of Cal (2½)	62½	59⅝	61¾	+ 1½
49	29	1,400	Stand Oil of Kan (2)	33¼	32	33	+ ¾
84⅞	58	215,700	Stand Oil of N J (†2)	70⅞	63⅜	70⅞	+ 5⅝
40⅜	30	21,600	Stand Oil of NY (1.60)	32½	31	32	..
73½	25	10	Stanley Co of Am	*55	55	55	− 7
20½	9⅝	3,700	Sterling Sec, A	10½	9⅝	10¼	..
14¾	11	900	Do pf (1.20)	12¼	12	12¼	..
48	36	300	Do cv pf (3)	38⅜	38	38⅜	+ 1⅛
47	19⅛	5,800	Stewart-Warner (1)	21⅞	20⅛	21⅞	+ 1⅛
113⅜	70½	16,100	Stone & Webster (4)	79⅝	74	79½	+ 2½
47¼	25¼	19,500	Studebaker Co (4)	32½	27½	32½	+ 4½
1⅜	⅜	100	Submarine Boat	⅜	⅜	⅜	− ⅛
70	50	700	Sun Oil (¶1)	58¼	55½	58¼	+ 2¼
105¼	102½	220	Do pf (6)	*103¼	103	103¼	+ ½
9⅜	5	1,100	Superior Oil	5⅜	5	5¼	+ ¼
29⅜	12½	100	Superior Steel	15½	15½	15½	− ⅜
15⅞	8½	1,000	Sweets Co of Am (1)	12	11⅛	12	+ ¼
7	2¾	400	Symington	3⅛	2¾	3⅛	+ ⅛
17⅝	7¼	1,200	Do Cl A	9⅛	8½	9	+ 1
43½	38	1,400	Superheater (†3½)	42	40	41⅝	+ ⅝
26¼	15⅝	500	TELAUT CORP(†1.35)	18	17½	18	+ ½
17	10⅞	2,000	Tenn Cop & Ch (1)	12⅞	12	12⅜	+ ⅜
60½	50⅛	38,300	Texas Corp (3)	52	50½	52	+ ⅞
67⅜	48⅛	17,400	Tex Gulf Sulphur (4)	54⅝	51⅞	54¼	+ 1½
145	110	500	Texas & Pacific (5)	112	110	112	+ 2
14½	8¼	3,500	Texas P C & Oil	10⅜	9⅛	9¼	− ½
32⅜	13⅝	44,400	Tex Pac Land Tr	20⅛	18	20	+ ½
36⅜	17⅝	500	Thatcher Mfg (1.60)	19	18	18¼	+ ¼
26⅞	11	8,600	Thermoid Co	14½	11	11⅞	− 2¾
32	25	300	The Fair (2.40)	25¼	25⅛	25⅛	− ⅛
15½	6½	100	Third Avenue	7½	7½	7½	− ½
46¾	25	500	Third Nat Inv (2)	28⅞	28½	28⅞	+ 1⅜
47½	36	100	Thompson (J R) (3)	37½	37½	37½	+ ½
39⅜	20	200	Thompson Prod (2.40)	25	24	24	+ 1½
18⅞	9	1,500	Thompson-Starrett	10	9⅛	10	..
49⅝	40	300	Do pf (3½)	41¼	41⅛	41⅛	..
17¾	10¾	11,300	Tide W Asso Oil (60c)	14⅝	13⅞	14⅝	+ ⅛
89¾	78	400	Do pf (6)	83	80½	81¼	− ¾
94⅞	85	300	Do pf (5)	85¼	85	85	− ⅞
21¼	12¼	3,500	Timken Det Axle (80c)	14¼	13¼	13½	..
89½	55⅛	16,400	Timken Roller Bg (3)	58⅝	55⅛	58	+ ⅜
6½	2⅝	3,700	Tobacco Pr	4¾	3¾	4¼	+ ¼
13¼	7⅝	12,100	Do A (.80)	13¼	12	13	+ ⅝
6½	2⅝	700	Do dv cfs, A	6¼	6	6¼	+ ¼
6¼	3½	500	Do dv cfs, B	6¼	6	6¼	+ ½
6¼	2¾	300	Do dv cfs, C	6¼	6	6¼	+ 2⅛
24	16¼	28,000	Transcont Oil (30c)	18⅜	17¾	18⅜	+ ¼
28⅜	11⅞	400	Transue & Wms (1)	12½	12⅛	12⅛	− 1⅜
20¼	9⅝	12,600	Tri-Continental	12⅝	11¼	12⅜	− ⅛
94	89¼	2,600	Do pf (6)	92½	91¾	92½	+ ¾
41¾	30½	700	Trico Products (2½)	31¼	30½	31¼	+ ¼
22	13	500	Truax-Tra Coal (1.60)	14	13¾	14	+ 1
37½	25	300	Truscon Steel (g1.20)	28	27½	28	+ 1⅜
31½	10	500	Twin Cy Rap T ($4)	10½	10	10	− ⅛
138	83	2,300	UND-ELL-FISH (5)	90	84¼	90	+ 4
125¼	121	40	Do pf (7)	*125	125	125	..
17⅛	9⅝	300	Union Bag & Paper	11	10¼	11	+ 1
106⅜	60⅛	36,300	Un Carbide & C (2.60)	70	65	70	+ 1¼
50	37	3,600	Union Oil of Cal (‡2)	42	39⅝	41¼	+ 1[illegible]
242¾	200	9,600	Union Pacific (10)	219	205	218⅞	+ 11⅛
86½	82¼	700	Do pf (4)	84¾	84	84¾	+ ¼
38½	25¼	2,600	Union Tank Car (1.60)	29½	28	28¼	− ¾
99	43½	102,000	Uni Aircraft & Tr	54	48¼	53¾	+ 1[illegible]
77¾	56	800	Do pf (3)	62¼	58	62⅛	+ 2[illegible]
58¾	36	2,000	United Biscuit (1.60)	47⅝	44¾	47	+ ⅜
142	117	100	Do pf (7)	117	117	117	− 13
84	40⅛	4,600	United Carbon (2)	46¾	43⅛	45	+ ¼
8¼	6¼	9,700	United Cigar St	7½	6½	7⅜	− ⅛
68	26	400	Do pf	65⅞	57	65⅞	+ 10⅞
52	28⅜	253,700	United Corp (½)	32⅜	29⅞	32⅝	+ 1
53½	46⅝	9,200	Do pf (3)	49½	48⅝	48⅞	− ⅛
11	4½	240	United Dyewood*	5¼	4½	4¾	− 1¼
19⅞	7	5,800	United Elec Coal	8½	7	8¼	+ ¼
105	83	14,200	United Fruit (4)	93⅝	88	92¾	+ 3⅛
49¾	31¼	60,400	United Gas Imp (1.20)	36¾	33½	36½	+ 1
102¼	97	1,000	Do pf (5)	101⅞	101	101¼	− ¼
114	97	300	Uni P D Wks pf (6½)	*100	100	100	..
20⅝	9¾	400	U S Distributing	10	10	10	..
4⅝	2	400	U S Express	2⅛	2	2	− ⅛
103	40⅛	500	U S Freight (3)	51¾	49	51¾	+ 1¾
32⅞	16	4,200	U S & For Sec	18⅞	17	17⅞	− ¼
101	85½	200	Do pf (6)	91	90¾	91	..
30⅝	17¾	300	U S Hoffman Mch (2)	19⅛	19	19	− ⅛
139⅜	62	4,800	U S Indus Alcohol(†7)	70	63¼	70	+ 1½
15½	7⅛	300	U S Leather	10	9½	9½	− ½
26	15	100	Do Cl A	17½	17½	17½	..
94	77½	900	Do pr pf (7)	93	92	92	− 1
38¼	18½	115,300	U S Pipe & Fdry (2)	31⅞	27½	31¾	+ 3½
21	15⅝	300	Do 1st pf (1.20)	19¼	18¾	18¾	− ⅛
75½	48¼	3,700	U S Realty & Imp (5)	53½	48½	53½	+ 2⅞
35	20	6,400	U S Rubber	22½	20⅞	21¾	+ ¼
63⅞	41¼	2,300	Do 1st pf	44	42½	44	+ 1⅞

Continued on Following Page.

New Issue

We have purchased

$15,000,000

United States of America
Treasury Bills

Dated July 14, 1930 — Due September 15, 1930

Denominations of $1,000, $10,000 and $100,000.

Payable at maturity upon presentation to the Treasurer of the United States in Washington or to any Federal Reserve Bank.

Treasury bills are bearer obligations of the United States, promising to pay a specified amount without interest on a specified date. They are authorized by Section 5 of the Second Liberty Bond Act, as amended.

Treasury bills will be exempt, both as to principal and interest, from all taxation (except estate and inheritance taxes) now or hereafter imposed by the United States, any State, or any of the possessions of the United States, or by any local taxing authority. The amount of discount at which Treasury bills are originally sold by the United States, which will be stated on the face of each bill, shall be considered to be interest for tax exemption purposes.

By the Act of Congress approved June 17, 1930, any gain from the sale or other disposition of these Bills will also be exempt from all taxation, except estate or inheritance taxes.

We offer the above Bills, subject to prior sale, at

1.75% per annum discount

International Manhattan Company INCORPORATED — **Salomon Bros. & Hutzler**

These Bills are part of an issue of $50,000,000 (or thereabouts) of Treasury bills to be issued pursuant to a public announcement made by the Acting Secretary of the Treasury on July 7, 1930. For a fuller description of the Treasury bills reference is made to such announcement and to Treasury Department Circular No. 418, as amended June 25, 1930. They are offered by us when, as and if issued and received.

New England Gas and Electric Association
(A Massachusetts Voluntary Association)

5% Convertible Debenture Bonds

Due May 1, 1950

New England Gas and Electric Association subsidiary companies operate gas and electric properties serving a substantial residential and broadly diversified industrial population estimated to be in excess of 950,000 in more than 150 communities in Massachusetts and New Hampshire and in Nova Scotia, New Brunswick and Prince Edward Island, in the Maritime Provinces.

Price 91 and interest yielding over 5.75%

Circular on request

Harris, Forbes & Co
Pine St., cor. William
NEW YORK
Uptown Office
60 East 42nd Street

New Issue

Exempt from all Federal Income Taxes
Tax Exempt in the State of New Jersey

$564,000

Middlesex County, New Jersey
4¼% Bonds

Due serially July 15th, 1932 to 1950, incl.

Principal and semi-annual interest payable at the office of the County Treasurer, in New Brunswick, New Jersey. Coupon bonds in the denomination of $1000, fully registerable.

Legal Investment for Trust Funds and Savings Banks in the States of New Jersey and New York

The Assessed Valuation is $208,748,180 and the Net Debt is $5,634,042.
The population in 1930 was estimated to be 211,000.

Prices to Yield

1932	4.00%
1933 - 1934	4.10%
1935 - 1950	4.15%

Accrued interest to be added

M. M. FREEMAN & CO., INC. — **ELDREDGE & CO.**

M. J. MEEHAN & CO.
Members New York Stock Exchange

Investment Securities

NEW YORK
WASHINGTON, D. C.
DETROIT, MICH.

Branches in Other Cities and on board
S. S. Berengaria — S. S. Leviathan — S. S. Bremen

NEW ISSUE

Exempt from All Federal Income Taxes
Tax Exempt in the State of New Jersey

$396,000

City of Orange, New Jersey
4½% General Improvement Gold Bonds

Dated July 1, 1930 — Due July 1, 1932-1951, inclusive

Principal and semi-annual interest, January 1 and July 1, payable in gold at the Orange National Bank, Orange, N. J. Coupon bonds of $1000 denomination with privilege of registration as to principal only or as to both principal and interest.

Legal Investment for Savings Banks and Trust Funds in the State of New York.

FINANCIAL STATEMENT
(As officially reported)

Assessed Valuation, 1930		$48,329,859
Total Bonded Debt, including this issue		5,687,432
Less Water Bonds	$380,000	
Sinking Funds (other than Water Sinking Funds)	700,194	1,080,194
Net Bonded Debt		4,607,238

Population, 1930 U. S. Census, 34,958

The City of Orange is situated in Essex County in the center of "The Oranges", one of the finest residential sections in the State of New Jersey. The City is adjacent to the City of Newark and connected with it by trolley and bus lines. Transportation facilities are also afforded by the D., L. & W. and Erie Railroads.

These bonds, issued for General Improvement purposes, are direct and general obligations of the entire City of Orange, payable from unlimited taxes upon all taxable property therein.

Maturities and Prices

	To Yield		To Yield
1932	3.50%	1936-37	4.10%
1933	3.75%	1938-40	4.15%
1934-35	4.00%	1941-51	4.20%

Legal Opinion of Messrs. Reed, Hoyt & Washburn, Attorneys, New York, N. Y.

Kissel, Kinnicutt & Co.
14 Wall Street, New York — 120 West Adams Street, Chicago, Ill.

Baker, Winans & Harden
Members New York Stock Exchange
Members Philadelphia Stock Exchange

52 Wall Street
BOWling Green 5860

Graybar Building
420 Lexington Avenue

Commercial Tr. Bldg.
PHILADELPHIA

MARKET BULLETIN
Copy on Request
McCLURE, JONES & CO.
Members New York Stock Exchange
115 Broadway, N. Y. — Phone 7500 BARclay

THE NEW YORK TIMES makes an earnest effort to keep its advertising columns free of deceptive and dishonest announcements. Readers are requested to report unsatisfactory dealings with any advertiser.—Advt.

BANCAMERICA-BLAIR CORPORATION
The Bank of America Building
44 WALL STREET — NEW YORK
Cleveland Buffalo San Francisco St. Louis
Chicago Boston Philadelphia

Standard Gas & Electric 6s 1935
Twin City Rapid Transit 5½s 1952
Utilities Power & Light 7% Pfd.

H. M. BYLLESBY AND COMPANY
Incorporated
Private Wire — *Chicago, Boston & Phila.*
111 Broadway — Phone Rector 5843

Irving Trust
Bear, Stearns & Co.
Members New York Stock Exchange
Trading Department
100 Broadway
Telephone Rector 7850

INVESTMENTS
FREDERIC H. HATCH & CO.
Est. 1888 — INCORPORATED — Inc. 1928
Members Unlisted Securities Dealers Assn.
63 Wall Street, New York. Whitehall 2405
PRIVATE TELEPHONE TO
BOSTON AND PHILADELPHIA

NAPHEN & CO.
INCORPORATED
14 Wall Street, New York

WALL STREET SPACE
We will sublease to desirable tenants all or part of 5000 square feet of fine office space which we have in one of the best buildings in the Wall St. district. P 946 Times Downtown

LONDON MARKETS STILL IN DOLDRUMS

With Production and Prices Lower Stock Exchange Trading Is Slack.

MONEY TIGHT AT PRESENT

Condition Is Considered Temporary —New York Expected to Share Gold Withdrawal Burden Soon.

Wireless to THE NEW YORK TIMES.

LONDON, July 11.—Now that complete repayment of the Bank of England has been effected, the easy conditions resulting from money market borrowing have given place to a comparative stringency. Such a situation is thought to be only temporary. There is no rising tendency in the discount rates, despite the French gold demand which at present is not materially affecting the position of the Bank of England, whose gold holding of £156,500,000 is nearly £1,000,000 higher than a year ago, while the reserve, at £52,782,000, compares with £46,872,000 at this time last year.

The French gold drain is likely to continue, but it is understood that arrangements have been made for small daily exports rather than large amounts in order to affect the London market as little as possible.

The scarcity of currency in France is still the main problem, which renders the withdrawal of funds from this centre in the form of gold necessary, although financial authorities in London are hopeful that the American exchange position may enable New York eventually to shoulder a portion of the gold drain burden.

Further reduction of the London bank rate to 2½ per cent is not now considered possible, but hope is widely expressed that it may get through the year on 3 per cent.

Stock Trading Slack.

Stock Exchange business is very slack. Investors are not disposed to buy any securities except those of the highest class, and issues, new or old, in the most speculative category are receiving scant attention. The Stock Exchange is still suffering from lack of confidence among the public resulting from the Hatry and other crises last year and the heavy fall of prices of securities and commodities which occurred then and subsequently. No permanent revival is expected for some months until the world-wide depression cloud shows signs of breaking.

June overseas trade figures are considered very unsatisfactory. Imports of £83,442,000 compare with £91,037,000 for May and £91,498,000 for June, 1929. The most depressing feature is the falling off of imports in raw materials, although this is partly accounted for by lower prices. Exports of British produce and manufactures in June amounted to only £42,845,000 against £51,012,000 in May and £49,893,000 in June, 1929. The entrepot trade also declined, and the visible excess of imports over all exports for June was £31,255,000 against £27,848,000 in May and £27,899,000 in June, 1929. The visible excess of imports in the first six months of 1930 was £199,923,000 against £185,871,000 for the corresponding period in 1929.

Wholesale Prices Down.

The Board of Trade index of wholesale prices for June was 120.7, against 122 for May. For food prices it was 127.4 and articles not food 116.8. The most striking feature was the fall in prices of metals and minerals other than coal and iron, the index for June being 93.4.

The Transvaal gold output for June was £3,773,435, against £3,893,905 in May, which was a record, and £3,638,123 a year ago. The decline last month was due to the shorter month, as the daily average was fully maintained.

There is some doubt as to whether the May record Transvaal output will be exceeded this year, as the native labor force is showing signs of declining, but this development is seasonal. The gold-producing industry is considered in a healthy condition and production has not yet reached its peak.

The Financial News index of thirty industrials July 10 was 81.8, against 80.8 the previous week, 82.2 a month ago and 102.3 a year ago.

MONEY MARKET TREND IN EUROPE STILL WEAK

London Circles Are Somewhat Uneasy Over Continuance of Decline in Sterling.

Wireless to THE NEW YORK TIMES.

AMSTERDAM, July 10.—The tendency of European money markets generally is toward further weakening and a symptom of the low expectations of the future was seen in the London transactions in bills at the end of September at 2.2875 per cent and six months' bills at 2.75.

London circles are somewhat uneasy because of the continuing weakness of sterling against the French franc. It closed today at 123.695 notwithstanding repeated gold withdrawals to France. Sterling was steady as compared with the dollar owing to the transfer of American balances to London and American purchases of British Government securities.

There is a decidedly downward trend in British trade, and with unemployment as of June 30 further rising to 1,890,600 the latest report of the government committee studying conditions in the British cotton industry confirms the view that British industry needs drastic reorganization. This time even governmental intervention is expected if private measures fail.

Exports of mixed manufactures of rayon and cotton in May were 1,500,000 yards less than in May, 1928, which is largely accounted for by the troubles in India.

British industry is disappointed by the maintenance of the discount rate, and further reduction is not probable owing to the continued gold flow to France and the expected Autumn demands. The Swiss discount rate reduction to 2½ per cent is attributed largely to the revived capital flow from Germany.

The course of the American stock market has disappointed European bankers. A favorable impression has been made by the larger production of motor cars.

Industrial leaders are expecting a revival in the Autumn and express the opinion that activity of stock exchanges should be held in restraint by bank technical measures, as the trade revival is expected to absorb a large part of the disposable means.

BANK OF ENGLAND RECEIPTS

£760,137 for Total Last Week, With Withdrawals Totaling £937,772.

Special Cable to THE NEW YORK TIMES.

LONDON, July 12.—The week's gold receipts of the Bank of England were £760,137, being sovereigns previously earmarked and released. The withdraws were £937,772, of which £933,772 was for France.

Next Tuesday £750,000 in bar gold and 250,000 sovereigns will arrive in the bullion market from Africa.

MONEY IS TIGHTER ON PARIS MARKET

Tendency Is Likely to Continue Owing to Plans for Issues of Treasury Bonds.

GOLD PURCHASES HEAVY

Withdrawals to Meet Vacation Expenses Cause Record in the Bank-Note Circulation.

Wireless to THE NEW YORK TIMES.

PARIS, July 11.—After remaining fairly easy at the end of the half yearly settlement, the money market conditions became much tighter this week. Call money remains at 2 per cent, but outside discounts rose to 2⅛ per cent from 1½, which was the rate last week. The higher rates in the outside market render the official discount rate of 2½ per cent fully effectual, making the prospects for a lower rate more than ever unlikely.

The tightening of the money market condition is partly due to seasonal causes. Public withdrawals from banks for vacation expenses caused the bank-note circulation to increase to the record figure of 73,260,000,000 francs. The previous record was 73,079,000,000 francs on May 30.

Furthermore, the payment of the direct taxes for 1930 has begun, the treasury returning to the Bank the payments received and thus withdrawing funds from the market. The treasury balance at the Bank of France increased from 3,042,000,000 francs to 3,474,000,000 francs between June 27 and July 4.

A third cause of the tighter conditions was the payment by the world bank to the Caisse d'Amortissement of the funds received as subscriptions for the French slice of the German loan.

The return of the Bank of France for July 4 shows the private deposits decreased to 3,677,000,000 francs, whereas the Caisse d'Amortissement's balance increased to 2,153,000,000 francs.

The Young plan loan funds, which remained at the disposal of the market until the end of June, have now been withdrawn.

Financial circles think money will remain rather tight during the coming months because the Caisse d'Amortissement intends to issue more treasury bonds than it will redeem during the remainder of the year. It can easily do so within the legal maximum limit, the present amount circulating being 25,000,000,000 francs, whereas the authorized maximum is 28,211,000,000 francs. If money does remain tight, the coming months will witness fewer exports to the French capital for short-term investment and, consequently, no great improvement in sterling, capable of arresting the gold imports from England, is foreseen.

Gold purchases in London for the French account became very important this week, as almost all the South African gold was acquired by France, and continuous purchases were made at the Bank of England. The London-Paris refining capacity appears to be the only limit to purchases for Paris at the Bank of England, as the doubling of the refining charge to 3½d per ounce does not seem to be arresting the movement.

The total purchases for Paris since June 10, when the Bank of England decided to make delivery only in standard bars, exceed £5,000,000. Despite the heavy gold purchases the franc remains very firm against sterling.

The seasonal factors in favor of the franc are as considerable as in previous years, with the tourist expenditure being no less than it was last year. Furthermore, the trade balance deficit is smaller at 3,374,000,000 francs, as against 5,345,000,000 for the first five months of the year.

For the time being no gold imports from America are expected.

The Dutch currency fell sharply here this week, gold being sent to France from Holland. The weakness of the florin is ascribed to the transfer of the proceeds of the Dutch slice of the German loan.

BOURSE PRICES STAY FIRM.

Paris Attributes Tendency to Covering by Speculators.

Wireless to THE NEW YORK TIMES.

PARIS, July 11.—The Bourse was irregular this week, but on the whole quotations were rather firm. The prevailing opinion is that the firmness was due to covering by speclators rather than to investment purchasing.

Retail trade has been somewhat stimulated lately by purchases for the holiday season, but it is not so good as is desired, and the luxury trades are still complaining of a lack of customers.

The industrial production figures are stationary. In May the general index was 144, compared with 144 for April and 139 for May, 1929. The May index for the metallurgical industry was 132, compared with 129 for April and 132 for May, 1929. The May index for the automobile industry was 681, compared with 685 for April and 720 for May, 1929.

The wholesale price index fell in June to 544, compared with 623 for June, 1929. The fall affects foodstuffs and industrial products. The index for foodstuffs was 517, compared with 523 for May and 592 for June, 1929. The June industrial index was 567, compared with 579 for May and 652 for June, 1929. The fall was greater in imported than in national products.

FOREIGN EXCHANGE RATES

Week Ended July 12, 1930.

SUMMARY OF FOREIGN EXCHANGE RATES.

DEMAND.

	London High	London Low	London Last	Paris High	Paris Low	Paris Last	Italy High	Italy Low	Italy Last	Berlin High	Berlin Low	Berlin Last
July 7	4.86½	4.86$\frac{3}{16}$	4.86½	3.93¼	3.93⅛	3.93⅛	5.23¾	5.23$\frac{5}{8}$	5.23$\frac{5}{8}$	23.84½	23.84	23.84
July 8	4.86$\frac{9}{16}$	4.86⅜	4.86⅜	3.93$\frac{3}{16}$	3.93$\frac{3}{16}$	3.93$\frac{1}{16}$	5.23¾	5.23½	5.23⅝	23.85	23.84	23.84¼
July 9	4.86⅜	4.86¼	4.86¼	3.93⅜	3.93¼	3.93¼	5.23¾	5.23⅝	5.23¾	23.85	23.84¼	23.84¼
July 10	4.86⅜	4.86¼	4.86$\frac{5}{16}$	3.93$\frac{7}{16}$	3.93$\frac{5}{16}$	3.93$\frac{5}{16}$	5.23⅞	5.23⅝	5.23$\frac{11}{16}$	23.85½	23.85	23.85
July 11	4.86$\frac{5}{16}$	4.86$\frac{3}{16}$	4.86$\frac{7}{32}$	3.93$\frac{7}{16}$	3.93$\frac{5}{16}$	3.93$\frac{5}{16}$	5.23¾	5.23⅝	5.23¾	23.85½	23.85	23.85
July 12	4.86$\frac{5}{16}$	4.86¼	4.86$\frac{9}{32}$	3.93½	3.93⅜	3.93$\frac{7}{16}$	5.23¾	5.23⅝	5.23¾	23.86	23.85½	23.85½
Week's range— High	4.86½ Monday			3.93½ Saturday			5.23⅞ Thursday			23.86 Saturday		
Low	4.86$\frac{3}{16}$ Friday			3.93⅛ Monday			5.23½ Thursday			23.84 Monday		
Range for 1930— High	4.87¾ Jan. 2			3.93¾ Jan. 2			5.24$\frac{1}{16}$ Mar. 27			23.90 Jan. 9		
Low	4.85½ June 3			3.90¾ Feb. 19			5.22$\frac{13}{16}$ Jan. 8			23.80 Mar. 10		

	Denmark High	Denmark Low	Denmark Last	Sweden High	Sweden Low	Sweden Last	Norway High	Norway Low	Norway Last	Holland High	Holland Low	Holland Last
July 7	26.78½	26.78	26.78½	26.87	26.86	26.86½	26.78¾	26.78	26.78¾	40.22	40.21½	40.22
July 8	26.79	26.78	26.78⅛	26.87	26.86½	26.86¾	26.79	26.78	26.78¾	40.22½	40.21¼	40.21¼
July 9	26.79	26.78½	26.78½	26.87	26.86½	26.86½	26.79	26.78½	26.78½	40.21	40.19½	40.19½
July 10	26.78	26.77½	26.77¾	26.87	26.86¼	26.86¼	26.78	26.77½	26.77¾	40.21	40.20	40.20
July 11	26.78	26.77¼	26.77¼	26.87	26.86½	26.86¾	26.78	26.77¼	26.77¼	40.21½	40.21	40.21¼
July 12	26.78	26.77	26.77¼	26.87	26.86½	26.86¾	26.78	26.77	26.77¼	40.22	40.21½	40.21¾
Week's range— High	26.79 Tuesday			26.87 Monday			26.78 Tuesday			40.22½ Tuesday		
Low	26.77 Saturday			26.86 Monday			26.77 Saturday			40.19½ Wednesday		
Range for 1930— High	26.81 Jan. 2			26.90 Jan. 2			26.81 Jan. 2			40.34 Jan. 6		
Low	26.72 Feb. 4			26.79½ Feb. 17			26.69½ Feb. 4			40.05 Mar. 3		

OTHER EUROPEAN COUNTRIES.

	Week's Range High	Week's Range Low	Range for 1930 High	Date	Low	Date
Belgium	13.97	13.96	13.98	Jan. 2	13.91½	Jan. 22
Switzerland	19.43¾	19.41¼	19.43¾	July 11	19.27¾	Feb. 19
Austria	14.12	14.12	14.25	Jan. 2	14.12	June 17
Spain	11.77	11.59	13.39	Jan. 13	11.06	June 28
Greece	1.29$\frac{5}{16}$	1.29⅝	1.30¼	Jan. 2	1.29¼	Jan. 23
Czechoslovakia	2.9662	2.9650	2.9675	Jan. 2	2.9587	Jan. 14
Finland	2.52	2.52	2.52	Jan. 2	2.52	Jan. 2
Rumania	.60	.60	.61	Jan. 21	.60	Jan. 14
Poland	11.25	11.25	11.25	Jan. 2	11.25	Jan. 2
Yugoslavia	1.77	1.77	1.77¾	Jan. 2	1.76	June 17
Hungary	17.50	17.50	17.50	Jan. 2	17.50	Jan. 2
Portugal	4.53	4.53	4.54	Jan. 2	4.50	June 5

THE ORIENT.

	Week's Range High	Week's Range Low	Range for 1930 High	Date	Low	Date
Japan	49.37	49.33	49.44	Mar. 21	49.00	Jan. 7
China—Hongkong	31.18	31.06	40.94	Jan. 2	30.56	June 4
Shanghai	37.18	36.44	51.94	Jan. 2	36.06	June 4
Peking	37.50	36.87	53.50	Jan. 2	36.50	June 21
Java	40.25	40.25	40.375	Jan. 2	40.12	Jan. 24
India	36.12	36.06	36.50	Jan. 2	36.00	May 31
Philippine Islands	49.56	49.56	49.69	Jan. 2	49.56	Jan. 29
Straits Settlements	56.18	56.18	56.37	Jan. 2	56.12	Feb. 20

SOUTH AMERICA.

	Week's Range High	Week's Range Low	Range for 1930 High	Date	Low	Date
Buenos Aires	36.25	36.18	40.93	Jan. 2	35.43	June 30
Rio de Janiero	11.22	11.10	11.85	May 19	10.77	Jan. 7
Chile	12.06	12.06	12.10	Jan. 2	12.06	Jan. 8
Colombia	96.62	96.62	96.75	Jan. 10	96.60	Apr. 24
Peru	37.50	37.50	†39.00	May 19	37.50	July 7
Uruguay	86.25	85.50	94.75	Jan. 2	85.00	July 2

†Range for sol, new currency unit on basis 10 soles per Peruvian pound.

MEXICO.

July 7....47.10c	July 10....47.10c	Week's Range.	Range for 1930.	
July 8....47.15c	July 11....47.00c	High....47.15c	High..48.00c	Jan. 2
July 9....47.12c	July 12....47.01c	Low....47.00c	Low...47.00c	July 11

CANADA.

July 7....100.00c	July 10....100.46c	Week's Range.	Range for 1930.	
July 8....100.00c	July 11....100.46c	High....100.46c	High..100.62c	June 23
July 9....100.15c	July 12....100.31c	Low....100.00c	Low..98.75c	Jan. 18

NEW YORK STOCK EXCHANGE

Continued from Preceding Page.

1930 High	1930 Low	Sales	Stock and Dividend Rate	High	Low	Last	Net Ch'ge
36½	17½	1,200	U S Smelt Ref (1)	18	17½	17¾	−½
198¾	151⅝	250,900	U S Steel (7)	160⅜	153½	160⅜	+2⅞
146	141	2,200	U S Steel pf (7)	145½	145¼	145⅝	−¼
68	59½	200	U S Tobacco (4)	61	60¾	60¾	−⅛
14⅛	4⅛	7,300	United Stores, A	12¼	10½	12⅛	+⅞
45⅛	15½	2,000	Do pf	45⅛	40⅝	45⅛	+4¾
39	25	600	Univ Leaf Tob (3)	25¼	25	25	..
115	103¾	20	Do pf (8)	*105	105	105	..
76	50	30	Univ Pict 1st pf (8)	*58	58	58	−7
9	2⅝	4,100	Univ Pipe & Rd	4⅜	3⅝	4⅜	+⅝
45¾	30	6,100	Util Pr & Lt, A (e2)	33⅝	31¾	33	+⅝
7⅞	2⅝	2,700	VADSCO SALES CP.	3	2⅝	2⅝	−¼
143½	49⅞	375,900	Vanadium Corp (†4)	85⅝	75	85⅜	+5⅜
8⅞	4	3,300	Virginia-Car Chem	4½	4	4½	−⅜
34½	23	300	Do 6% pf	23½	23¼	23¼	−½
105¾	100	360	Va El & Pw pf (6)	*103	100	100¾	−2¼
117¾	105⅝	490	Do pf (7)	*117¾	117¼	117¼	+⅝
18	12	200	Virginia Iron, C & C	*18	15	18	+4⅝
103	101¼	360	Va E & P pf (6), new	*103	101¼	103	..
156	60	1,440	Vulcan Detin (4)	*70¾	63	68⅛	−1⅜
100	85	10	Do pf (7)	*97	97	97	+3¼
67¾	30	10,600	WABASH	35⅛	32¾	35¼	+1⅛
89¼	70	300	Do pf, A (5)	75	72	75	+5
31¾	24¼	4,500	Waldorf System (1½)	26	25¼	26	+¼
42¾	21½	3,200	Walworth Co (2)	24½	22⅞	24½	+1¼
54	21½	390	Ward Baking, A	*26	24⅝	24⅞	−½
15⅝	4⅝	2,100	Do B	8½	7⅛	7⅝	+⅝
77⅞	58	100	Do pf (7)	60½	60½	60½	−½
80¾	38½	99,100	Warner Bros Pict (4)	42⅝	40	42¼	+⅞
70¼	36½	100	Do pf (2.20)	46¼	46¼	46¼	−¼
27	12⅝	4,100	Warner-Quinlan (1)	14⅛	13	13⅞	+⅝
63¼	40⅛	3,000	Warren Brothers (3)	47⅛	44	46	+⅞
50	50	50	Do cv pf (3)	50	50	50	..
43½	23¼	1,000	Warren Fdy & Pipe (2)	29¾	28	29¾	+1⅝
9⅞	4⅛	700	Webster-Eisenlohr	5	4⅞	5	−⅝
3⅞	2	100	Wells Fargo	2¼	2¼	2¼	..
29⅞	22½	1,100	Wesson Oil & Snow (2)	23⅝	23⅜	23⅜	−½
60½	50½	500	Do pf (4)	56⅛	55¾	56	..
110	99	50	West Penn Elec, A (7)	*105¼	104	105¼	−1¾
101⅝	97¼	200	Do pf (6)	*100	99¼	100	+1
111	105½	270	Do pf (7)	*111	108½	110½	+2
110	104⅝	250	Do pf (6)	*109¼	107⅞	108	..
118½	113½	70	Do pf (7)	*116	115½	115½	..
50	38⅝	100	West Dairy Pr. A (4)	39⅞	39⅞	39⅞	+1⅛
24¼	11⅛	1,400	Do B	13¼	12⅝	13	−⅝
36	18⅝	9,000	Western Maryland	25½	23⅝	25	+⅞
53½	38⅝	1,100	Western Pacific pf	42	40¾	42	+2⅝
219⅞	150¾	4,200	W U Telegraph (8)	169½	158	169½	+7⅛
52	36⅝	6,900	Westingh Air Bke (2)	40½	37¼	40	+⅝
201½	121¼	158,600	Westingh E & M (5)	140¼	127⅞	140¼	+6¼
197¾	126	310	Do 1st pf (5)	*134	131	132	−8
48⅞	29¾	1,200	Weston El Inst (1)	36¼	33	34⅞	..
59½	30	100	Westvaco Chlorine (2)	32	32	32	+1¼
21	7	1,000	Wextark Rad Stores	10	7	10	..
110	100	100	Wheeling & L Erie	100	100	100	−10
43	27⅛	3,500	White Motors (2)	32½	30½	32½	+1
54⅞	36⅛	900	White Rock M S (†4½)	45	43	45	+¾
13⅞	5	1,300	White Sewing Mach	5⅞	5½	5½	−⅜
39⅞	14	300	Do pf	18	14	15	−5
21	11½	1,100	Wilcox Oil & Gas	16⅝	16½	16½	−¼
11	5¾	6,700	Willys-Overland	7	5⅞	6	..
85	62	700	Do pf (7)	68¼	65	68¼	+4¾
7¾	3¼	500	Wilson & Co	3⅞	3⅝	3⅝	−½
13	7⅛	600	Do A	10¼	9	9	−1½
54¾	42	600	Do pf	46	44	44	−2
73⅝	51⅝	10,500	Woolworth Co (2.40)	57⅝	53⅛	57⅛	+¼
169	67¼	17,300	Worthington Pump	132	120	132	+6
103	88	200	Do pf, A (7)	97⅛	93¾	97⅛	+5⅛
93	78	200	Do pf, B (6)	89	88	89	+1
74¾	67⅞	10,900	Wrigley (W Jr) (4)	74¾	69⅝	74¾	+4¾
77	41¼	200	YALE & T MFG (4)	44	43	43	+¾
32⅝	12⅝	140,900	Yellow Truck & Coach	27⅝	23½	27¼	+2¼
105	72	300	Do pf	*91	90	90	−1
47	32¼	700	Young Sp & Wire (3)	36	35¼	36	+¾
150¼	108	100	Youngstown S&T (5)	115	115	115	..
16⅞	5⅝	3,700	ZENITH RADIO	8⅝	7⅝	8⅝	+¼

RIGHTS—EXPIRE.

1930 High	1930 Low	Sales	Rights	Expire	High	Low	Last	Net Ch'ge
22⅝	16	111,300	Am Tel & Tel	Aug. 1	17⅞	16⅝	17⅞	+⅝
22	17½	40,200	Ches & Ohio	July 23	22	18½	22	+2⅝
1⅝	½	211,000	Du Pont	July 15	$\frac{11}{16}$	½	$\frac{11}{16}$	+$\frac{1}{16}$
1½	¼	9,400	Inter Salt	July 21	⅞	¼	¼	−⅝

Dividend rates as given in the above table are the annual cash payments based on the latest quarterly or half yearly declarations.

*Unit of trading less than 100 shares. †Partly extra. ‡Plus 4 per cent in stock. §Payable in scrip. ¶Plus 9 per cent in stock. a Paid this year—no regular rate. b Payable in stock. d Payable when earned. e Payable in cash or stock. f Plus 10 per cent in stock. g Plus 6 per cent in stock. h Plus 2 per cent in stock. j Plus 8 per cent in stock. k Plus 3 per cent in stock. m Plus 1 per cent in stock. n Plus 5 per cent in stock. p Plus 50 cents in preferred stock.

Uninterrupted

PROGRESS

8.5% Gain in Electrical Output by Engineers for first 6 months of 1930 over corresponding period in 1929

This again demonstrates the fundamental stability of growth of the electric light and power business.

	12 months ending May 31 1930	1929
Gross Earnings	$51,848,289	$40,894,038
Net Earnings	22,142,792	17,211,698
Earned Per Average Share of Common (After Depreciation)	$2.80	$2.61

ENGINEERS
Public Service Co.

BANK STATEMENTS.

REPORT OF THE CONDITION OF THE

FULTON TRUST COMPANY OF NEW YORK.

at the close of business on the 30th day of June, 1930.

RESOURCES:

Specie		$60,255.34
Other currency authorized by the laws of the United States		44,832.00
Cash items, viz.: Other cash items		11,324.17
Due from The Federal Reserve Bank of New York, less offsets		2,615,782.68
Due from approved reserve depositaries, less offsets		471,337.27
Stock and bond investments, viz.: Public securities	$2,617,694.28	
Private securities	2,284,999.35	
		4,902,693.63
Loans and discounts secured by bond and mortgage, deed or other real estate collateral		53,000.00
Loans and discounts secured by other collateral		12,289,849.98
Loans, discounts and bills purchased not secured by collateral		124,450.00
Overdrafts: Secured	$17,025.74	
Unsecured	623.10	
		17,648.84
Bonds and mortgages owned		840,000.00
Real estate, viz.: 10 per cent payment, 1,002-4 Madison Av. for branch		22,500.00
Other assets		65,693.45
Total		$21,519,367.36

LIABILITIES

Capital stock		$2,000,000.00
Surplus: Surplus fund	$2,000,000.00	
Undivided profits	1,450,584.31	
		3,450,584.31
Reserves for taxes, expenses, contingencies, &c.		92,631.49
Deposits, preferred: Demand	$1,231,358.03	
Time	574,573.49	
		1,805,931.52
Not preferred (including certified checks, cashier's checks, certificates of deposit, &c.): Demand	$13,046,065.70	
Time	966,243.55	
Due trust companies, banks and bankers	77,379.36	
		14,089,688.61
Total deposits	$15,895,620.13	
Other liabilities		20,531.43
Dividends payable July 1, 1930		60,000.00
Total		$21,519,367.36

The Bond Market

The bond market continues in the anomalous condition of what one might almost call an excellent demand for the very high class bonds and an extremely poor demand for anything yielding over 5%, with the exception possibly of the popular public utility holding company issues.

This condition is largely due to the steady demand by insurance companies, whose business keeps increasing in spite of the hard times, and by savings banks whose deposits are also growing. Banks who seek temporary investment for funds are now very particular not only as to the quality of the bond they buy, from a security point of view, but also as to very quick marketability.

As always after a panic, when people want only the very best and are afraid of taking the remotest risk, issues yielding over 5% are unpopular. During the present period this situation is being aggravated. Formerly many individual investors were looking for bargains in bonds while nowadays they are almost exclusively looking for stocks. This is due not only to the recent tremendous propaganda for stocks, but also to our taxation laws under which income from stocks is exempt from normal income tax while similar income from bonds is taxable. People resent the tax.

Financial history, in so far as it is based on human psychology, is bound to repeat itself.

During hard times, when goods decline in price and the turnover and profits are smaller, capital becomes idle and its owners gradually become more anxious to get better than a nominal return. What better opportunity than to buy bonds which are intrinsically good but which may not have as broad a market as some other issues, but which pay very much better?

Sooner or later the pressure of low interest rates makes itself felt in the bond market and then individuals, as well as banks, etc., become somewhat more enterprising and go into the bond market. Every one watches bond quotations and just as soon as prices advance even a little, it stimulates confidence as well as the desire for profits and the bond market broadens on the way up.

It is worth remembering that for example New York Central 3½s due 1997, now quoted at about 82, sold at 112 during a previous period of low interest rates.

F. J. LISMAN & CO.

Members New York Stock Exchange since 1895
Associate Members N. Y. Curb Exchange

44 Wall Street **New York**

Every Investor should consider Bonds

under present Market Conditions

BOND PRICES have not advanced appreciably above the levels of 1929—the year of lowest prices since 1925. Present market conditions and low interest rates indicate a strong bond market in the near future accompanied by rising bond prices.

Associated Gas and Electric Company
5% GOLD DEBENTURE BONDS
Due 1968

At Present Market Yielding Over 5¾%

PROTECTED by earnings over two times interest requirements, these bonds are an investment in a long-established utility with an international distribution of security holders.

Significant of the stability of earnings behind this security is the fact that despite the nationwide decline in industrial activity, electric and gas output of the Associated Gas and Electric System has exceeded that for the same quarterly periods of last year.

To invest or for further information inquire of your bank or security dealer, or write to our office.

General Utility Securities
Incorporated
61 Broadway New York City

IRVING TRUST COMPANY

announces the opening

TODAY

of its Varick Street Office at the southeast corner of Varick and Van Dam Streets

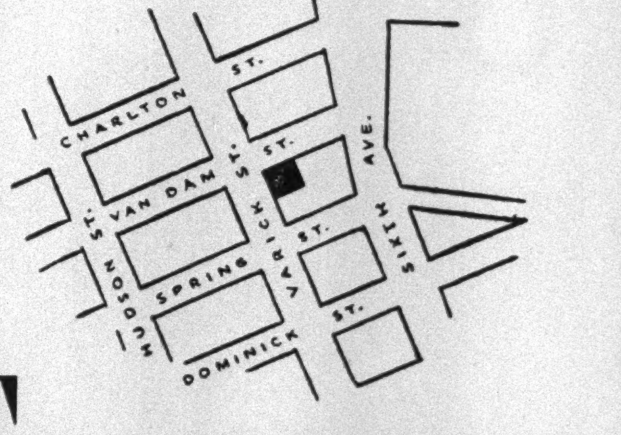

To meet needs created by the business growth of this neighborhood—a growth both rapid and substantial—the Irving today establishes a new Banking Office with complete banking and trust facilities, including safe deposit.

THE NEW YORK TIMES is the foremost newspaper of record in the world for offerings of new securities and all financial announcements. No publication is read so widely by bankers, brokers and investors and preserved in so many places—libraries, banking houses, newspaper offices, chambers of commerce, schools, colleges and universities.—Advt.

BERLIN ENCOURAGED BY BOND FIRMNESS

With Money Abundant and Discount Rate Steady, it Sees Turn Near.

EXPECTS RETAIL PRICE CUTS

Swedish Economist Assails Our Reserve Bank as Contributor to World Slump.

Wireless to THE NEW YORK TIMES.

BERLIN, July 11.—The Reichsbank's policy this week in regard to the discount rate was governed mainly by exchange conditions, which operated against reduction.

While the Reichsbank's status has developed extraordinarily favorably, the last returns show a continued decline in foreign exchange holdings as a consequence of voluntary repayments of foreign short credits, accompanied by unwillingness of banks to accept further foreign funds. This is reflected in the sharp rise of the French franc. On Thursday the franc reached 16.485, or practically the gold export point, which is calculated at 16.49. The Reichsbank has so far willingly parted with exchange, as its holding thereof is unnecessarily high, but it must now face the possibility of being forced to ship gold to France, and a new discount rate reduction would certainly have that effect.

To business, a discount rate reduction would bring little benefit, as a reduction to 3.5 per cent would leave the official rate above the private discount rate, which has been again cut to 3⅜, and in the day money market first-class borrowers obtain credit even cheaper.

Foreign Payments Favored.

The Reichsbank favors the repayment of foreign credits, as the effect should be to restore demand for credits from itself. Late in the week it was reported that repayments were falling off. The return of the Reichsbank for July 7 shows discounts down to 1,646,000,000, or 1,132,000,000 below the same date in 1929, whereas the gold reserve is 625,000,000 above.

Money is abundant. The day rate today was 3-5 per cent and for month loans 4¼-5½. Bankers continue to see no prospect for dearer money.

The wholesale price index for July 2 was 124, which is a new low and is 13 points below the average for 1929. The prevailing view is that decline in prices of raw materials and wholesale prices is approaching its end and will be followed by a long period of declining retail prices and the cost of living.

A writer in the Berliner Tageblatt, however, declares that a big recovery of raw material prices is impossible until the industry of the United States, as the greatest consumer, revives. Other authorities declare the price fall is proof of the futility of international agreements for price maintenance. A recent instance of this is the international steel cartel, which has been obliged to revoke its minimum export prices for bars, bands and sheets and now allows exporters to sell at free prices.

Reserve Bank Criticized.

The Swedish economist Gustav Cassell attacks the central bank deflation policy as responsible for the price fall and trade stagnation and describes as disastrous to the world's business the American Federal Reserve Bank's attempt in 1929 to employ currency contraction as a means of combatting speculation.

Unemployed in the second half of June declined only 36,000. It seems that the normal Summer improvement in the labor market has practically reached its end, leaving 900,000 more unemployed than a year ago.

Industry has not improved. Pig iron production for June was 767,395 tons, against 1,164,358 in June, 1929.

The home steel market was slightly firmer. Improvement in the steel export market is expected in the Autumn in consequence of the prolonged abstention from buying in the first half of this year.

The increase in Germany's export trade in manufactured wares seems to have been checked by declining purchasing power in the world market, but against this the German import of manufactures has heavily declined.

The Dresdner Bank declares the present weakness in the United States home market cannot have the effect of increasing American competition abroad. The bank bases this on the fact that the prices of industrial products in America have fallen much less than in Europe.

High Capitalization Blamed.

This, it says, is due to the fact that, owing to the high capitalization of American manufacturing concerns, the average American production cost increases when output declines much more rapidly than in Europe. For the same reason, although in less degree, Germany has an advantage over England. The consequence is that the export of German manufactures this year so far is maintained at the highest level reached since the war. The export of machinery, electrical and metal wares is considerably higher than in 1929, whereas American and British exports show a sharp decline.

On the Boerse the week was chiefly notable for the continuous heavy buying of home bonds. As this is the second week of rising bonds, Boerse sentiment became more optimistic. A big recovery occured on Thursday, apparently owing to the firmness of Wall Street on the preceding day. On Thursday the leaders gained up to 5 per cent. The market was active, with a big demand for electricals and continual Dutch buying of rayons. Today the market was weakish, with the exception of rayons, which were heavily bought by foreigners, Aku closing at 104 as against 87 at the end of June.

The fact that Bember Rayon advanced parallel with Aku and was quoted at practically the same price led to renewed circulation of a rumor that the corporations intend to merge.

The Frankfurter Zeitung's stock index for July 4 was 103.33, against 104.46 for June 27.

MORE BRITONS JOBLESS.

Total Reaches 1,890,600 Last Week in June.

Wireless to THE NEW YORK TIMES.

LONDON, July 11.—Unemployment in Great Britain is still increasing the total unemployed on June 30 being 1,890,600, an increase on the week of 75,258, and 748,218 more than a year ago. The figures indicate that at present one in every five of the normal working population is unable to obtain employment. The increase in the last week of June was partly due to the start of the "wakes" and other holiday periods, particularly in the Northeastern divisions.

Coal output in the last week of June was 4,465,500 tons, against 4,594,300 tons the previous week. Coal wage earners fell during the week from 918,800 to 913,500, owing largely to the closing of pits in South Wales and Durham, where the depression is very severe.

Steel production in June was 600,100 tons, against 691,900 in May and 810,900 tons in June, 1929. Part of the decline in steel was due to the Whitsuntide holidays. The production of pig iron in June was 563,200 tons, against 614,500 tons in May. The number of furnaces in blast at the end of June was 133, a net decrease of eight on the month, nine having blown out and one commenced operations.

MANIFESTO OF BANKERS IS HELD PORTENTOUS

London Looks for Important Political Reaction, Even in Labor Ranks, on Protectionism.

Wireless to THE NEW YORK TIMES.

LONDON, July 11.—The Bankers' Manifesto for Empire Free Trade caused a great sensation in the City. The significance of the manifesto lies in the fact that six chairmen of leading joint-stock banks were among the signatories, as well as a director of the Bank of England.

In financial circles it is believed that the fact of representative bankers, traditionally in favor of free trade, having committed themselves to the policy of protection in the shape of the inter-imperial trade manifesto, must have a far-reaching effect on the political situation. The economic controversy will break out more bitterly than ever in Parliament, it is felt, and in the country also, especially as the new proposals cut against party lines. The Liberal party still holds tightly to old-fashioned Cobdemite free trade but the influence of this party in the country has been greatly reduced.

The Labor party is under the influence of Philip Snowden, Chancellor of the Exchequer, who is a free trade supporter, but many prominent members of the party favor protection and a strong inter-imperial trade policy, and their position has been strengthened by the recent report of the economic committee of the Trades Union Congress, which boldly advocated the policy of the manifesto. The Conservative party is considered most likely to benefit from the bankers' action in view of its protectionist record and consistent advocacy of empire development. The question is whether Stanley Baldwin will feel strong enough to adopt the manifesto policy in toto and face the outcry in the country against food taxes, which already are being raised.

In the City the manifesto was cordially received and, in view of the influential signatures, is considered a development of the highest importance

Block Quits Pilot Radio Board.

Joseph Block, president of the Noma Electric Corporation, yesterday announced his resignation as a director of the Pilot Radio and Tube Corporation, with which it had been reported the Noma company might merge. Mr. Block said there was no truth in the merger rumor and that there was no intention of uniting the Noma company with any branch of the radio industry.

PHONE LINK TO LITHUANIA.

Overseas Service to Two Cities on Wednesday.

Lithuania will be added to the group of European nations connected by overseas telephone service with North America, effective on Wednesday, it is announced today by the American Telephone and Telegraph Company, which has completed arrangements to extend its service to the cities of Memal and Kovno.

The cost of a three-minute call from New York to either of these cities will be $35.25, with $11.75 charged for each additional minute. Twenty-four-hour service will be available. The cities have a combined population of about 250,000, with some 9,000 telephones.

PLANS TO BUY IN KENTUCKY

Municipal Telephone and Utilities to Acquire Several Concerns.

The Municipal Telephone and Utilities Company has contracted with the Commonwealth Engineering and Management Corporation for the acquisition, within thirty or sixty days of the Kentucky States Telephone Company and other utility properties in Kentucky by outright purchase of their common stocks, President Millard F. Cheek announced yesterday.

The Kentucky States Telephone Company serves more than sixty-five towns and cities with telephone service and owns more than 400 miles of toll lines and thirty exchanges. The properties have an appraised valuation exceeding $1,600,000.

CENTRAL-PENN NATIONAL BANK

OF PHILADELPHIA

THE merging of the Central and Penn National Banks to form the Central-Penn National Bank has been accomplished; and we open this morning at our five central locations, prepared to render a complete banking service to the business community.

OFFICERS

ARCHIE D. SWIFT, *President*

STANLEY E. WILSON, *Vice-President*
ALBERT H. ASHBY, *Vice-President and Cashier*
DAVID R. CARSON, *Vice-President*
ELWELL WHALEN, *Vice-President*
HORACE C. BEITZEL, *Vice-President*

Assistant Cashiers

ELLWOOD K. ACKER
WALTER C. BROOKS
CHARLES B. CALLINAN
WALTER S. CHITTICK
OSCAR H. CLAWSON
THOMAS G. CONKLIN
LEO M. KELLY
EDWIN M. MASER
ALBERT B. ROOP

WILLIAM POST, *Chairman Executive Committee*

DIRECTORS

WINTHROP SMITH, *Financier*
CHARLES WHEELER, *Wheeler & Co.*
RALPH H. NORTH, *Chairman North Bros. Mfg. Co.*
GRELLET COLLINS, *President Dill & Collins Co.*
CHARLES E. INGERSOLL, *President Midland Valley Railroad*
ALBERT A. JACKSON, *President Girard Trust Co.*
SAMUEL M. CURWEN, *President J. G. Brill Co.*
CLARENCE M. BROWN, *Vice-President Pittsburgh Plate Glass Co.*
EDWIN L. BLABON, *President The Geo. W. Blabon Company.*
STEVENS HECKSCHER, *Duane Morris & Heckscher*
AVERY D. ANDREWS, *American Representative Royal Dutch Petroleum Co.*
BENJAMIN RUSH, *President Insurance Co. of North America*
IRVING KOHN, *Kohn, Adler & Co.*
WILLIAM POST, *Chairman Executive Committee*
WILLIAM S. PILLING, *President Pilling & Co.*
HARRY F. BAKER, *Vice-President Lehigh Coal & Navigation Co.*
CLAUDE A. SIMPLER, *Real Estate Land Title & Trust Co.*
ARCHIE D. SWIFT, *President*
ELISHA LEE, *Vice-President and Director Pennsylvania Railroad*
A. ATWATER KENT, *President Atwater Kent Manufacturing Co.*
E. CLARENCE MILLER, *Bioren & Co.*
GEORGE STUART PATTERSON, *Geo. H. McFadden & Bro.*
WILLIAM BOYD
ORVILLE H. BULLITT, *W. H. Newbold's Son & Co.*
CHARLES F. KINT, *President The John C. Winston Co.*
WILLIAM J. MCGLINN, *President Continental-Equitable Title & Trust Co.*
WILLIAM H. TAYLOR, *President Philadelphia Electric Co.*
GILBERT MATHER, *President Mather & Co.*
PARKER S. WILLIAMS, *President Provident Trust Co*
IRA J. WILLIAMS, *Brown & Williams*
THOMAS S. BOYLE

ADVISORY BOARD

American Bank Office

WILLIAM BACHARACH
THOMAS S. BOYLE
WILLIAM R. CHAPMAN, JR.
JAMES M. HAZLETT
C. HARRY JOHNSON
ROBERT KILLOUGH
DAVID KIRSCHBAUM
WILLIAM M. LINDALE
MICHAEL J. MELODY
HARRY M. MILLER
DAVID PAUL
J. HOWARD VAN SCIVER
ELWELL WHALEN
GEORGE W. YOUNG

FIFTH and CHESTNUT STREETS
SEVENTH and MARKET STREETS
FIFTEENTH and SANSOM STREETS
BROAD STREET and PASSYUNK AVENUE
BROAD and CAMBRIA STREETS

COMBINED STATEMENTS

as of June 30, 1930, of the Banks of the

MARINE MIDLAND CORPORATION

THE MARINE TRUST COMPANY OF BUFFALO, *Buffalo, N. Y.*
THE MARINE MIDLAND TRUST COMPANY OF NEW YORK, *New York, N. Y.*
UNION TRUST COMPANY OF ROCHESTER, *Rochester, N. Y.*
THE MANUFACTURERS NATIONAL BANK OF TROY, *Troy, N. Y.*
POWER CITY TRUST COMPANY, *Niagara Falls, N. Y.*
THE FIRST TRUST COMPANY OF TONAWANDA, *Tonawanda, N. Y.*
NIAGARA COUNTY NATIONAL BANK & TRUST COMPANY, *Lockport, N. Y.*
PEOPLES TRUST COMPANY, *Binghamton, N. Y.*
STATE TRUST COMPANY, *North Tonawanda, N. Y.*
WORKERS TRUST COMPANY, *Johnson City, N. Y.*
LACKAWANNA NATIONAL BANK, *Lackawanna, N. Y.*
UNION TRUST COMPANY OF JAMESTOWN, *Jamestown, N. Y.*
THE BANK OF EAST AURORA, *East Aurora, N. Y.*
CORTLAND TRUST COMPANY, *Cortland, N. Y.*
ORLEANS COUNTY TRUST COMPANY, *Albion, N. Y.*
BANK OF SNYDER, *Snyder, N. Y.*

As of June 30, 1930, the Corporation owned in the aggregate (exclusive of directors' qualifying shares) over 98% of the entire capital stock of the above banks and trust companies.

RESOURCES

Loans & Discounts	$327,960,748.90
U. S. Bonds & Other Securities	134,884,264.62
Mortgages	34,198,652.45
Real Estate & Equipment	15,658,095.40
Cust. Liability & Letters of Credit	32,215,561.50
Accrued Interest	1,891,950.10
U. S. Treas. 5% Redemption Fund	40,000.00
Cash & with Banks	81,210,718.15
Total	$628,059,991.12

LIABILITIES

Capital	$ 33,175,000.00
Surplus	29,910,000.00
Undivided Profits	18,528,783.78
Reserves	6,517,592.68
Liab. on Acceptances & Letters of Credit	32,215,561.50
Circulation	800,000.00
Deposits	506,913,053.16
Total	$628,059,991.12

THE MARINE MIDLAND TRUST COMPANY of NEW YORK CITY

A MEMBER OF THE MARINE MIDLAND GROUP OF BANKS

Guaranty Company of New York

announces the transfer of the business of its

BROOKLYN OFFICE
26 Court Street

to its Main Office

31 Nassau Street, New York
Telephone: Hitchcock 0900

Our Brooklyn clients will continue to receive our complete services.

TRANSACTIONS IN BONDS ON STOCK EXCHANGE

UNITED STATES GOVERNMENT BONDS.
(Figures after decimals represent 32ds of 1 per cent.)

101.4	98.26	300	Liberty 3½s, '32-47	101.3	100.29	101.00	— .1
101.00	99.8	50	Lib 3½s, regis	101.00	101.00	101.00	+1.4
102.10	100.10	403	Lib 1st cv 4¼s, '32-47	102.10	102.3	102.7	+ .2
103.1	100.28	1177½	Lib 4th 4¼s, '33-38	103.1	102.27	102.30	+ .2
102.30	100.25	10	Lib 4th 4¼s, regis	103.1	102.24	102.27	+ .3
113.14	109.24	204	Treasury 4¼s, '47-52	112.31	112.23	112.23	— .3
112.22	110.16	5	Treas 4¼s, regis	112.22	112.22	112.22	+ .2
109.4	105.16	58	Treas 4s, 1944-54	108.26	108.20	108.20	— .2
106.17	103.00	174	Treas 3¾s, 1946-56	106.12	106.5	106.8	+ .2
102.00	99.1	237	Treas 3⅜s, 1943-47	102.00	101.29	101.29	— .2
102.00	98.30	9	Treas 3⅜s, 1940-43	101.30	101.25	101.25	— .7

Total sales $2,627,500

WEEK ENDED JULY 12, 1930.

	Last Week.	Year to Date.
Total sales	$49,553,500	$1,546,977,600
Same period a year ago	75,199,050	1,455,983,450

	Last Week High.	Last Week Low.	Year to Date High.	Year to Date Low.
Average price 40 bonds	87.41	86.90	89.97	86.32
Same period a year ago	86.67	86.44	90.35	86.44

FOREIGN SECURITIES.

Range 1930 High.	Low.	Sales in 1,000s.		High.	Low.	Last.	Net Chge.
88⅝	82¼	103	ABITIBI P & P 5s, '53	86	84½	86	+ 1¼
100½	96	2	Adriatic Elec 7s, 1952	100	100	100	— ½
95½	87	42	Akershus 5s, 1963	93½	92½	93½	+ ⅝
100	90½	3	Alpine Montan Stl 7s, '55	96	96	96	+ 1
87¾	71	11	Antioquia 7s, A, 1945	77¼	76	76½	— ⅛
88	70½	4	Do 7s, B, 1945	76¾	75	76⅝	+ 1⅝
87½	70⅞	3	Do 7s, C, 1945	75	74½	74½	— ½
88	70	8	Do 7s, D, 1945	75	75	75	
87½	69½	2	Do 1st 7s, 1957	74	72	72	+ 1½
89	67	12	Do 2d 7s, 1957	73	72	72	— 1
88	67	8	Do 3d 7s, 1957	73¼	73	73	+ 1¼
98	92¼	64	Antwerp 5s, 1958	98	97	98	+ 1⅛
89½	85½	21	Argentine 5s, 1945	88	[illegible]	88	[illegible]

[illegible]

Range 1930 High.	Low.	Sales in 1,000s.		High.	Low.	Last.	Net C'ge.
98	94¾	78	Norway Mun Bk 5s, '67	97¾	97¼	97⅝	+ ¾
97¾	97⅝	23	Do 5s, 1970, ctfs	97¾	97⅝	97⅞	..
92½	80½	7	Nuremberg 6s, 1952	86	83½	86	+ 4
93¼	86¾	154	ORIENT DEV 5½s, '58	91	89¾	90⅝	+ ⅝
100	95	38	Do 6s, 1953	98	97	98	+ 1
102½	98¾	23	Oslo 5½s, 1946	102½	101	101	..
102¾	100¼	21	Do 6s, 1955	102⅝	101⅝	102½	+ 1
97	90	9	Oslo Gas & Elec 5s, '63	93	92½	92½	+ ¾
95½	90	18	PANAMA 5s, 1963	92	92	92	..
103½	100⅛	2	Do 5½s, 1953	103½	103½	103½	+ ¼

[illegible]

Range 1930 High.	Low.	Sales in 1,000s.		High.	Low.	Last.	Net C'ge.
85⅝	81⅛	6	Cent of New Eng 4s, '61	85⅜	84½	84½	— ⅜
94¼	90⅜	10	Cent of N J 4s, 1987	94¼	94¼	94¼	+ 1½
113	107¾	3	Do gen 5s, 1987	112	112	112	+ ¾
95½	91¼	26	Cent Pac 1st ref 4s, '49	94⅞	94¼	94½	— ⅛
104½	100¾	19	Do 5s, 1960	104⅜	103⅝	103⅝	— ⅜
61	37½	80	Certain-td Pr deb 5½s, '48	42	40	42	+ 1⅛
101¾	98	305	Chesapeake Corp 5s, '47	100¾	100	100¾	+ ¾
104⅞	102	17	Ches & Ohio cons 5s, '39	104⅞	104⅝	104⅞	+ ¼
102⅞	101½	1	Do reg	102½	102½	102½	— ⅜
102	97¼	48	Do gen 4½s, 1992	101	100⅜	100⅜	+ ¼
99	94	41	Do 4½s, A, 1993	99	98⅛	99	+ ⅝

[illegible]

Continued on Following Page.

Mac Marr Stores, Inc.

The second largest grocery and meat chain store system west of the Mississippi River.

7% Preferred Stock

Each share of the Preferred Stock is accompanied by a warrant entitling the holder to purchase one share of MacMarr Common Stock @ $30 on or before December 31, 1933. Common Stock listed New York Curb Exchange.

Price to yield about 7.22%

Send for Circular T 3

E. A. PIERCE & CO.

Members New York Stock Exchange

40 Wall Street 51 East 42nd Street

Private wires to 39 branch offices and to 31 other cities in the United States and Canada.

RIGHTS

American Tel. & Tel. Co.
Chesapeake and Ohio
Dupont
Insurance Co. of No. America
International Nickel
International Salt
Missouri-Kansas Pipe Line

Scrip

J. S. BACHE & Co.

42 Broadway, N. Y. Phone Digby 3600

Branches New York Stock Exchange Firms

New York City

Auerbach, Pollak & Richardson — 321 Broadway; 475 5th Av.
Bamberger Bros. — 511 5th Av.; 250 Park Av.
S. B. Chapin & Co. — 383 Madison Av.
Clark, Childs & Co. — 341 Madison Av.; Murray Hill Hotel
Clark Williams & Co. — ★60 East 42d St.; 7th Av. at 32d St.; Fordham Rd. & Morris Av.
Curtis & Sanger — 45 East 17th St.
Engel & Co. — 461 7th Av.
Walter J. Fahy & Co. — 522 5th Av.
Farnum, Winter & Co. — 6 East 53d St.
Gilchrist, Bliss & Co. — 5th Av. at 54th St.
Goodbody & Co. — 230 Park Av.
Hardy & Co. — 500 7th Av.
Harriman & Co. — Biltmore Hotel; 100 East 42d St.; ★341 Madison Av.
H. Hentz & Co. — 6 East 53d St.; 132 West 31st St.
Herrick, Berg & Co. — 230 Park Av.
R. V. Hiscoe & Co. — Harriman Nat'l Bk Bldg. (527 5th Av.)
Hornblower & Weeks — 731 5th Av.
W. E. Hutton & Co. — ★57 West 57th St.
Hyman & Co. — 512 5th Av.; 299 Broadway; ★163 West 72d St.
Jackson Bros., Boesel & Co. — N. Y. Cent. Bldg. (230 Park Av.)
Frazier Jelke & Co. — ★2 East 57th St.
Josephthal & Co. — 654 Madison Av.
McDonnell & Co. — 29 East 53d St.; Produce Exchange
M. J. Meehan & Co. — Hotel Biltmore; Sherry-Netherland; 230 Park Av.; 29 E. Fordham Rd. (Fordham Rd. and Morris Av.)
Morrison & Townsend — 509 Madison Av.
Muir & Loomis — 341 Madison Av.; ★11 East 57th St.
G. M.-P. Murphy & Co. — 247 Park Av.
Palmer & Co. — 1,441 Broadway; 1 Park Place; 730 5th Av. (57th); 349 East 149th St.; N. Y. Central Bldg
Parrish & Co. — N. Y. Central Bldg
Post & Flagg — 385 Madison Av.
Potter & Co. — 8 East 53d St.
Pouch & Co. — 342 Madison Av.
J. R. Schmeltzer & Co. — 1 East 46th St.
Sulzbacher, Granger Co. — 2 East 57th St.
Taylor, Bates & Co. — 41 East 42d St.
J. F. Trounstine & Co. — 655 5th Av. (52d)
Samuel Ungerleider & Co. — 1,372 Broadway; 551 5th Av.; 400 Madison Av.
Watson & White — Barclay Hotel; N. Y. Life Bldg. (26)
Edwin Weisl & Co. — 604 5th Av.; 1,457 Broadway
C. E. Welles & Co. — 745 5th Av.
Whitehouse & Co. — 522 5th Av. (41th)

BROOKLYN.
Baar, Cohen & Co. — 44 Court St.
Clark Williams & Co. — 16 Court St.
M. J. Meehan & Co. — 16 Court St.
Whitehouse & Co. — 186 Remsen St.; 885 Flatbush Av.

Suburbs and Other Cities

ATLANTIC CITY, N. J.
M. J. Meehan & Co. — Hotel Traymore
Samuel Ungerleider & Co. — 2,647 Boardwalk
BLOOMFIELD, N. J.
Billings, Olcott & Co. — Cor. Broad St. & Bloomfield Av.
DETROIT, MICH.
M. J. Meehan & Co. — Gen. Motors Bldg.; First Nat. Bk. Bldg.
EAST ORANGE, N. J.
Dane & Co. — 17 Halsted St.
JERSEY CITY, N. J.
Herrick, Berg & Co. — 1 Exchange Place
LAKE PLACID, N. Y.
Lober Bros. & Plaut — 122 Main St.
M. J. Meehan & Co — 57 Main St.
MONTREAL.
Billings, Olcott & Co. — 215 St. James St. W.
NEWARK, N. J.
Engel & Co. — 48 Commerce St.
Hirsch, Lilienthal & Co. — 777 Broad St.
NEW ROCHELLE, N. Y.
Auerbach, Pollak & Richardson — 32 North Av.
Hyman & Co. — 578 Main St.
PHILADELPHIA.
Samuel Ungerleider & Co. — 1,424 Walnut St.
PITTSBURGH, PA.
Wellington & Co. — Union Trust Bldg.
ST. LOUIS, MO.
Love, Bryan & Co. — 400 Locust St.
SPRING LAKE BEACH, N. J.
M. J. Meehan & Co. — The Monmouth
WASHINGTON, D. C.
M. J. Meehan & Co. — Hotel Washington
WHITE PLAINS, N. Y.
M. J. Meehan & Co. — 14 Mamaroneck Av.

Foreign Cities and Ocean Steamships

BERLIN, GERMANY.
H. Hentz & Co. — 69 Unter den Linden
PARIS, FRANCE.
H. Hentz & Co. — 39 Rue Cambon
Hirsch, Lilienthal & Co. — 44 Avenue des Champs Elysees
M. J. Meehan & Co. — Leviathan; Bremen; Berengaria

★BOARD ROOM FOR WOMEN CUSTOMERS

SAVINGS BANKS. SAVINGS BANKS.

Interest Begins The Day of Deposit

4½%
per annum

SEAMEN'S BANK for SAVINGS
74 Wall Street, N. Y.

WILL OFFER BONDS OF PACKING CONCERN

Bankers to Market $15,000,000 Convertible Issue Tomorrow for California Corporation.

TO MATURE ON JULY 1, 1940

Debentures, Priced at Par and Accrued Interest, Are First Financing Since Company's Formation.

Dean Witter & Co., the Guaranty Company of New York, the Continental Illinois Company and the Bancamerica-Blair Corporation will offer tomorrow $15,000,000 convertible 5 per cent gold debentures of the California Packing Corporation. This will mark the first financing of the corporation since its inception in 1916 through the consolidation of four companies engaged in the packing and distribution of canned fruits and vegetables.

The debentures are convertible into common stock, beginning on Oct. 1, at $70 a share or prior to Jan. 1, 1933, graduated to $90 a share after Jan. 1, 1938, and prior to maturity. The debentures will mature on July 1, 1940, and will be offered at par and accrued interest.

Net earnings of the company and its subsidiaries, after interest and depreciation, but before Federal taxes, for the seven years ended on Feb. 28, last, have averaged 8.10 times the annual interest requirements on this issue, and for the last year of the period earnings were more than 8.85 times the requirements for the interest. The debentures constitute the only funded debt of the corporation and its subsidiaries.

The balance sheet of the company as of Feb. 28, last, listed tangible assets, after deducting all liabilities other than this issue of debentures, at $64,273,530.

BOND FLOTATION.

United States Treasury.

Offering of a block of $15,000,000 United States Government non-interest-bearing treasury bills, part of an issue of $50,000,000 awarded last week by the United States Treasury, will be made today by the International Manhattan Company, Inc., and Salomon Bros. & Hutzler. The bills are dated July 14, 1930, and will be due on Sept. 15, 1930. They will be sold at a discount equivalent to a yield of 1.75 per cent per annum.

These bills, authorized by Section 5 of the Second Liberty bond act, as amended, are exempt from all taxation, except estate or inheritance taxes, in so far as any gain from their sale or other disposition is concerned.

WEEKLY MONEY MARKET.

CALL LOANS. N. Y. Stock Exchange. Week Ended July 12, 1930. N. Y. Curb Exchange. TIME MONEY. COMMERCIAL PAPER. FEDERAL RESERVE RATES. LONDON MONEY AND SECURITIES. PARIS MONEY AND SECURITIES.

[illegible]

BOND MARKET AVERAGES.

WEEK ENDED JULY 12, 1930. (Forty Domestic Issues.) YEARLY RANGE OF 40 BONDS. FOREIGN BOND AVERAGES. (Ten Foreign Issues.) YEARLY RANGE OF FOREIGN BONDS.

[illegible]

Earnings of 15 Banks Here Up 10%

Earnings of fifteen large banks in New York City in the fiscal year ended on June 30 were 10 per cent greater in the aggregate than in the previous fiscal year, according to an analysis made by the American Banker. The publication selected at random banking institutions with which comparisons were possible for the previous year, and found that aggregate earnings in this group amounted to $103,343,846, against $94,728,489 in the previous fiscal year.

SEE RISE AT ONCE IN NATION'S TRADE

Business Editors Find Stocks of Merchandise at Record Low Level.

TARIFF NOT DISTURBING

National Survey Views New Measure as Unlikely to Have Harmful Effect.

Record low levels in merchandise stocks and inventories in almost all lines of business throughout the country give promise of an immediate response throughout the commercial structure to the upswing from the business depression, according to surveys which have been completed by the National Conference of Business Paper Editors and the Associated Business Papers.

There is almost no line of business, according to the combined findings of 150 business publications which contributed to the survey, where hand-to-mouth buying throughout the period of depression has not left depleted stockrooms. Consequently, there are no large accumulations of materials which must be absorbed before renewed buying makes itself felt in manufacturing activity. And that renewal of buying, in most lines, is rather confidently predicted for the coming Fall.

The major influences which have been at work are enumerated in the summary of the survey as follows: "Equalizing of production and consumption, maintenance of high wages even during restricted employment, and hand-to-mouth buying of both raw materials and finished products." It was also the consensus of opinion that the new tariff would not have any widespread disturbing effect.

As to the extent of existing depression, it was said that certain lines show a falling off of more than 40 per cent since last year, but on the other hand certain special lines have shown no decline and some have even shown an increase. The survey discloses that consumption of electrical current, frequently used as an index of business conditions generally, gained 2 per cent over the preceding year for the country as a whole.

BONDS ON STOCK EXCHANGE

Continued From Preceding Page.

Range 1930 High	Low	Sales in 1,000s		High	Low	Last	Net Chge.
83	77	2	OGDEN & L C R 4s,'48	78	77½	78	+ ⅞
112½	110	5	Ohio Pub Ser 7½s, 1946	111⅜	111⅜	111⅜	– ⅝
113	110	4	Do 7s, 1947	112¼	112¼	112¼	..
107¾	105	27	Ohio River Ed 6s, 1948	107½	107⅛	107⅛	+ ⅛
102	99	6	Ohio R R R gen 5s,'37	102	101⅜	101⅜	+ 1⅜
80⅝	59⅞	7	Old Ben C 1st 6s, 1944	61⅞	59⅞	60	– 2
104¼	99¼	15	Ont Pwr Niag F 5s,'43	104	103½	104	+ ¾
102¼	98	1	Ont Transm 1st 5s,'45	102	102	102	+ ⅝
93½	91	5	Ore RR & Nav Co 4s,'46	93¼	93⅛	93⅛	– ⅛
106	103⅞	5	Ore Sh L gtd 5s, 1946	105⅝	105½	105½	..
93¼	88⅛	80	Ore-Wash RR &N 4s,'61	92	91½	91⅝	+ ⅝
104	100¼	21	Otis Steel 6s, 1941	102½	101⅝	101¾	– 1
62½	55	1	PAC COAST 1st 5s,'46	55½	55½	55½	– ⅛
103⅝	100⅝	31	Pac Gas & El 5s, 1942	103⅝	103	103⅝	+ ⅞
100¼	99⅜	1	Pac Pwr & Lt 5s, 1930	100	100	100	– ¼
95½	92¼	4	P RRofMo 1st ext 4s,'38	95½	95½	95½	..
103¾	101⅛	19	Pac T & T 1st 5s, 1937	103⅝	103¼	103½	+ ½
105½	102¼	20	Do ref 5s, 1952	105½	105	105¼	+ ¼
107¼	102¼	14	Pan Am P & T 6s,'34	103¾	103⅛	103¼	– ¼
98½	84⅞	2	Pan Am Pet Cal 6s,'40	88⅛	88⅛	88⅛	+ 3¼
103½	99	3	Paramt Bway 5½s,'51	103	102⅝	102⅝	– ⅜
103¼	98	26	Paramt Fam Las 6s,'47	102	101⅛	102	+ ⅝
85⅛	75⅛	2	Park-Lexington 6½s,'53	80	80	80	..
92	70	11	Parmelee 6s, 1944	71	70	71	– 4
90	36	7	Pathe Exchange 7s,'37	66	64¼	66	– 1
85	73½	1	Penn Dixie Cem 6s,'41	78	78	78	– 2½
99	94½	28	Penn, Ohio & Det 4½s,'77	99	98½	98½	+ ¼
101⅛	97	92	Penn R R 4¾s, 1963	101⅞	100¾	100⅞	– ⅜
102⅜	100	19	Do cons 4½s, 1960	102¼	101½	101½	– 1
101¼	97½	61	Do gen 4½s, 1965	101⅛	100½	100½	..
105	102¼	50	Do 5s, 1964	104½	103½	104	– ½
110	106	11	Do gen 5s, 1968	110	109⅝	109⅝	+ ⅛
97⅛	94½	701	Do 4½s, 1970	97⅛	96⅝	97	+ ½
110	108	77	Do 6½s, 1936	109¾	109¼	109⅜	– ⅜
100⅜	98⅜	4	Do gtd 4s, 1931	100⅜	100⅜	100⅜	+ ⅜
91⅞	89	1	Do 4s, Ser E, 1952	91¾	91¾	91¾	+ ¾
103⅞	101	12	Peo G L & Coke Chi ref 5s, 1947	103⅞	102¾	103⅞	+ ⅞
99¾	95⅜	134	Pere Marq 4½s, 1980	99	98	99	+ ⅝
105¼	102⅝	14	Do 1st 5s, 1956	104⅞	104⅝	104⅝	+ ⅝
93	90	3	Do 1st 4s, 1956	92	91	91½	+ ½
109¼	106⅜	5	Phila, B & W gen 5s,'74	108¾	108¾	108¾	– ⅜
101	96¼	127	Phila Co 5s, 1967	101	100	100½	..
100⅞	97	21	Phila Elec Pwr 4½s,'67	100½	100⅛	100½	..
88	83	6	Phila & Read Coal & Iron 5s, 1973	84	83	83½	– ½
110	91	176	Do 6s, 1949	98¾	96½	98¼	+ ¼
97	90	170	Philips Pet 5¼s, 1939	95	93½	95	+ 1
107	104	3	Pierce Oil 8s, 1931	106	106	106	
93¼	92	23	Pitts & W Va 4½s, C,'60	93	92	92⅞	+ ⅝
96	92	11	Do 4½s, B, 1959	94¼	94	94¼	– ¼
97¾	94½	10	P, C, C & St L 4s, D,'45	97¾	97¾	97¾	+ ¼
100	97¼	3	Do 4½s, A, 1940	99½	99½	99½	+ ⅞
109¼	106⅛	1	Do 5s, B, 1975	109⅛	109⅛	109⅛	..
110½	106½	3	Do gen 5s, A, 1970	109¼	109¼	109¼	..
101⅛	96¼	6	Port El Pow 6s, 1947	98⅞	98¾	98⅞	+ ⅛
103	99	1	Portl'd Gen El 1st 5s,'35	101	101	101	..
100½	97	4	Portland Ry 5s, 1930	100⅝	100½	100½	..
101¾	96	29	Portl'd Ry, L&P 5s,'42	100¼	100¼	100¼	..
98	86	9	P R Am Tob 6s,'42	87¼	86	87¼	+ ⅝
96½	91	128	Postal Tel & Cable 5s,'53	92⅝	91¼	92½	+ 1½
101	95½	50	Pub Svc E & G 4½s,'67	101	100	101	+ ⅛
100⅝	95½	196	Do 4½s, 1970	100⅝	99⅝	100⅝	+ 1
38	25½	1	Punta Alegre Sug 7s,'37, comm ctfs	25½	25½	25½	– 3
105	102⅛	14	Pub Svc El Gas 5s, 1965	105	104⅝	105	+ ⅝
97½	92	40	Purity Bakeries 5s, 1948	94	93½	94	+ ¼
100½	98	34	Pure Oil 5½s, 1937	100	99½	100	+ ⅛
98¾	97¼	51	Do 5½s, 1940	98¼	97½	98¼	+ ½
101	97¼	28	READING CO 4½s, Ser A, 1997	100¼	99½	99½	– ½
93¾	90	5	Read Jersey Cen 4s,'51	93⅛	93⅛	93⅛	..
97½	93¼	3	Remington Arms 6s, Ser A, 1937	96	96	96	..
101	92	45	Reming Rand 5½s, A,'47	97	96⅝	96¾	+ ¼
105¼	102	4	Revere C & B 6s, 1948	104	104	104	..
103¼	101¼	1	Rep I & S 5s, 1940	103	103	103	+ ½
104⅞	100⅛	7	Do 5½s, A, 1953	103⅜	103½	103½	– ⅜
98¼	86½	48	Richfield Oil Cal 6s, 1944	89	87¼	88½	– 1¼
95	91	65	Rio G Western 4s, 1939	94⅜	92⅝	94⅝	+ 1⅝
88⅝	81½	10	Do 4s, Ser A, 1949	86¼	86	86	+ ½
108⅝	106⅝	7	Roch G & E 7s, 1946	108	107⅞	108	+ ⅛
99½	95⅜	34	R I, Ark & L 1st 4½s,'34	99½	99⅛	99¼	..
90	87½	411	Royal Dutch 4s, 1945	90	88¾	89¾	+ 1
88	85	2	ST JOS & G ISL 4s,'47	87	87	87	..
101⅜	100	32	St L, I M & S gen 5s,'31	101⅜	100⅞	100⅞	..
98⅝	95¾	67	St L, I M & S River & G 4s, 1933	98⅝	98⅝	98⅝	..
64	57	14	St L, Rky Mt&Pac 5s,'55	58½	57	58½	– ½
92¾	87¼	147	St L-San F 4s, A, 1950	91	90	90⅝	+ ⅛
104	100	34	Do 5s, B, 1950	102¼	101½	102¼	+ 1
95⅝	88⅝	419	Do 4½s, 1978	93⅜	91¾	92⅞	+ ⅝
102	100	32	St L&S F Ry gen 5s,'31	101¼	100⅞	101	..
104	102¼	1	St L P & N W 5s, 1948	103⅝	103⅝	103⅝	+ ¼
99	95⅜	1	St L Southern 4s, 1931	98⅞	98⅞	98⅞	..
89½	85	2	St L So Wn 1st 4s, 1989	87⅞	87⅞	87⅞	– ⅛
100	97⅜	83	Do con 4s, 1932	99½	98⅞	99	..
101	96	36	Do 1st term 5s, 1952	100½	99½	100	..
98	94⅛	2	St P & Kan C Sh L 1st 4½s, 1941	98	98	98	+ ⅝
105¾	102¾	3	St Paul, M & M 6s, 1933	103	103	103	– 2
100½	95⅛	17	Do 4½s, 1933	100	95¼	100	+ ¼
107¼	104½	40	St P Un Dep ref 5s,'72	107¼	106½	107¼	+ 1¼
94½	90⅝	16	San A & Aran Pas 4s,'43	94	93½	94	+ ⅛
108	102	16	San An P Svc 6s, A,'52	107½	106⅝	107½	+ ⅝
103⅞	103	2	Sav, Fla & W 1st 6s,'34	103⅞	103⅞	103⅞	..
82½	45	2	Schulco 6½s, B, 1946	75½	75½	75½	– 1½
94	88¼	2	Scioto Val & N E 4s,'89	90½	90½	90½	– 1⅞
60⅝	40	21	Seaboard A L ref 4s,'59	43	41¾	42	+ 1
79	45	231	Do 6s, A, 1945	48½	45	45	– 3½
72	40	66	Seabd All Fla 6s, A,'35	43⅝	40	43⅝	+ 3½
100	95	11	Sharon Stl Hp 5½s,'48	96½	96⅛	96½	– ⅝
98	93½	99	Shell Union Oil 5s, 1947	96½	94	96½	+ 2¼
96⅞	92½	46	Shell Pipe Line 5s, 1952	95⅜	95¼	95⅜	– ⅜
69½	41	2	Shubert Theatre 6s,'42	49	49	49	– 1
[illegible]	96⅝	182	Shell Un Oil 5s,'49, ctfs	99¼	97½	99	+ 1½
103¼	96⅝	21	Sierra & S F Pow 5s,'49	102¼	101½	102¼	+ ⅝
96⅞	86	5	Silesian American 7s,'41	89	87½	89	+ 1½
104	100¼	84	Sinclair Con Oil 7s, A,'37	104	103½	104	..
100⅞	99⅜	8	Do 6s, D, 1930	100¼	100¼	100¼	..
103	99⅜	10	Do 1st 6½s, B, 1938	102	101⅝	102	..
101⅜	97	120	Sincl'r Crude Oil 5½s,'38	101⅜	100½	101⅜	+ 1
99	94½	27	Sinclair Pipe Line 5s,'42	99	98½	98¾	+ 1
97	91	38	Skelly Oil 5½s, 1939	96	95½	96	..
104	101½	6	Smith, A O, 6½s, 1933	102¼	101⅝	102¼	..
98⅞	93⅞	11	Solvay Amer 5s, 1942	98¼	97⅝	98¼	– ½

Range 1930 High	Low	Sales in 1,000s		High	Low	Last	Net C'ge.
104½	101⅝	58	Sou Bell T & T 5s,'41	104½	103¾	104½	+ ½
105	101½	7	Sou Col Power 6s, A,'47	104⅝	103⅜	104⅝	+ ⅝
95	89	30	Southern Pac col 4s,'49	95	93⅛	94¼	..
99¾	93¾	45	Do 4½s, 1968	98	97¼	97¾	+ ⅝
102½	100	7	Do cv 5s, 1934	101¾	101	101	– 1
101	94⅝	234	Sou Pac Ore 4½s, 1977	99	98⅛	98¾	+ ⅝
101	96⅛	108	South'n Pac 4½s,'69, w w	99¼	98½	99¼	+ ½
94	89	4	So Pac, San Fran Term 1st 4s, 1950	94	92⅝	94	+ 1¼
95	91	65	Southern Pac R R 4s,'55	95	94	95	+ 1¼
111½	106¼	178	Southern Railway 5s,'94	111	109¾	111	+ 1½
93½	88½	183	Do gen 4s, A, 1956	90¾	89½	90¼	+ ¾
120	114¼	24	Do gen 6s, 1956	117	116½	117	..
126½	120	26	Do 6½s, 1956	124	123⅝	123⅝	– ⅛
95½	90⅛	2	So Ry M & O 4s, 1938	94¾	94¾	94¾	– ¼
106	103	10	Southwn Bell T 5s, A,'54	106	105¼	105½	+ ¼
100½	99⅞	5	Stnd Milling 1st 5s,'30	100⅝	100⅝	100⅝	..
105⅛	100	4	Do 5½s, 1945	103	102⅞	103	– ¼
104¼	100¾	197	Stand Oil N J 5s, 1946	104¼	103¼	104¼	+ ⅝
99½	95	124	Stand Oil N Y 4½s, 1051	99½	98½	99¼	+ ½
90	74	8	Stevens Hotel 6s, A,'45	81	80	81	– 1
48	36	23	Sug Est of Oriente 7s,'42	45	42	42	– ½
104¼	102⅛	1	TENN C & I R R 5s,'51	104¼	104¼	104¼	– 1½
102	97½	16	Tenn Cop & Ch 6s, B,'44	100⅞	100¾	100⅞	+ ⅛
99¼	95½	6	Tenn Cen Ry 6s, 1947	96½	95½	96¼	..
108	104½	22	Tenn El Pwr 6s, A,'47	106¾	106½	106½	..
100	97	3	Term Assn St L 4½s,'39	100	100	100	+ ½
104	101¼	3	Do con 5s, 1944	104	104	104	..
91½	87¼	22	Do 4s, 1953	90¼	89⅛	90¼	+ ½
106½	103¾	17	Texarkana & F S 5½s,'50	105⅝	105¼	105½	+ 1½
101	98⅝	5	Texas & N O 5s, 1943	101	101	101	+ ½
104½	98¾	2	Texas & Pacific 5s, 1977	102⅝	102¼	102⅝	+ ⅝
111	106½	13	Do 1st 5s, 2000	110¼	109⅝	110¼	+ 1
104½	98⅞	19	Do 5s, C, 1979	102¾	101⅜	102⅜	+ ⅝
101¾	99⅞	1	Texas & P Lo B L 5s,'31	100½	100½	100½	..
107⅞	104½	6	Texas & Pac Mo Pac Term 5½s, 1964	107⅜	107	107⅜	+ ⅝
105¾	100⅝	417	Texas Cop c v 5s, 1944	103¾	102⅝	103¾	+ ¾
54½	45	8	Third Av Ry 1st ref 4s,'60	48	45¼	45½	– 1½
35	22	35	Do adj inc 5s,'60	24½	23½	24	– 1
97	92	3	Do 1st 5s, 1937	97	97	97	+ 1
100⅜	98	2	Tol&O Cen W Div5s,'35	100⅛	100⅛	100⅛	..
92¾	90⅝	3	Tol St L & Wn 4s,'50	92½	92	92	+ ½
100⅝	99⅞	5	Tol Tr, Lt & P 5½s,'30	99⅞	99⅞	99⅞	..
109¼	97	283	Transcon O 6½s,'38, w w	109¼	108⅛	109	+ 1
101½	87¼	18	Do 6½s, 1938, x w	101¼	101	101	..
103½	102¼	2	Trenton Gas & E 5s,'49	103⅛	103⅛	103⅛	+ ⅛
103¾	102	13	Trumbull Steel 6s, 1940	103	102⅝	102⅝	– ⅜
103¼	101	12	UN EL L & P 5½s,'54	103	102½	102⅝	+ ¼
101½	100	1	Do 1st 5s, 1932	101	101	101	..
102	100	7	Do 5s, 1933	101¼	101	101¼	+ ¼
100¼	99¼	78	Un Oil of Cal 5s,'45, w w	100¼	99½	99¾	+ ⅛
109½	106	6	Do 6s, A, 1942	108⅝	108	108	– 1
97½	93⅜	163	Union Pacific 1st 4s,'47	97½	96⅛	97¼	+ ⅞
93⅝	88⅜	83	Do 1st & refd 4s, 2008	93⅝	92	93⅝	+ 1⅞
91½	87¼	59	Do 4s, 1968	91½	90⅝	91½	+ 1
100	96	26	Do 4½s, 1967	100	99½	99⅝	– ¼
103	99	13	United Biscuit 6s, 1942	103	102¾	103	..
99	92½	57	United Drugs 5s, 1953	97½	96⅝	97½	+ 1
74	67	4	Unit Rys of St L 4s,'34	68	68	68	..
88½	80	63	U S Rubber 5s, 1947	81⅛	80	81	+ ¾
101	100	21	Do 7½s, 1930	100¼	100	100	– ⅛
97	92¼	29	Utah Lt & T, 5s, A,'44	95⅝	94¾	95⅝	+ ⅝
101⅞	97½	47	Utah Pwr & Lt 5s,'44	101	100¼	101	+ ⅞
105½	102¼	1	Utica Gas & El 5s, 1957	105½	105½	105½	..
95	86	10	Utilities P & L 5½s,'47	89	88	88½	– ½
91⅝	80¼	45	Do 5s, 1959, w w	83½	81	83½	+ 2¼
9	7	6	VERA CRUZ & PAC 1st 4½s, 1934, asst.	7	7	7	..
62	41	16	Vertientes Sug 1st 7s,'42	43	41	43	..
102½	99¾	9	Va Ry & P 5s, 1934	101¼	101¼	101¼	..
107	102⅛	19	Va Ry Co 1st 5s, A,'62	106¼	105⅛	105¼	+ ¼
100	95	2	Va & Southwest 5s, 2003	99	99	99	..
103¾	101	14	WABASH RR 1st 5s,'39	103¼	103	103¼	..
95¾	88⅝	29	Do 4½s, 1978	93	92¼	92¾	+ ½
102¼	97⅝	84	Do 5s, B, 1976	101	100	100⅝	+ ⅝
105⅜	101⅜	26	Do 5½s, 1975	104⅛	103⅝	104⅛	+ ⅛
86¾	81¼	1	Wab RR Co Omaha div 3½s, 1941	85⅞	85⅞	85⅞	+ 1½
90¾	88¼	3	Wabash R R Co Tol & Chi div 4s, 1941	90½	90½	90½	+ ¼
95	83	9	Walworth 6s, A, 1945	87	83	86¼	– 3½
113½	99½	226	Warner Bros P 6s,'39	101¼	100⅝	101	– ¼
100¼	95	4	Warner Co 6s, 1944, ww	97	97	97	..
95	81½	10	Warner Quinlan 6s, 1939	82	81½	81½	..
106	100½	6	Wash W P 1st 5s, 1939	105	105	105	..
104¾	101⅜	5	West Pa P 1st 5s, A,'46	104½	104¼	104½	+ ½
105½	102⅝	3	Do 1st 5s, E, 1963	105⅝	105⅝	105⅝	+ ⅛
105⅝	104	6	Do 1st 5½s, F, 1953	105⅛	105	105	..
105⅛	101⅞	19	Do 1st 5s, G, 1956	105	104¾	105	..
91	86⅛	11	West Sh 1st 4s, gtd, 2361	90⅝	89⅝	89¾	– ¼
104½	101	37	West Elec deb 5s, 1944	104⅜	103½	103⅝	– ⅝
85	80	137	West Md 1st 4s, 1952	84¾	83	84½	+ 1½
101	94⅝	20	Do 5½s, 1977	99½	98	99½	+ ½
102¾	100¼	1	West N Y & Pa 1st 5s, 1937	102¾	102¾	102¾	..
99	95½	58	Western Pac 5s, A, 1946	97⅝	97	97¼	– ⅛
103¼	100½	11	West Un 5s, 1938	103¼	102½	103	..
99	95	29	Do 4½s, 1950	99	98¼	99	+ ¼
104¼	102½	137	Do 5s, 1960	104¼	103¼	104	+ ⅝
110	108	31	Do 6½s, 1936	109⅞	109⅝	109¾	– ⅝
104¼	100⅛	15	Do 5s, 1951	103½	103	103½	+ 1
94⅝	90	2	Wheel & L Erie 4½s, A, 1966	93½	93½	93½	+ ¾
89¾	87½	9	Do con 4s, 1949	88	87⅞	88	– ⅛
103⅛	100⅝	29	Wheeling Stl 5½s, A,'48	102¾	102½	102¾	+ ¼
93	87	94	Do 4½s, 1953	92	91	91⅝	+ ¼
108¾	102½	19	White Eagle Oil 5½s,'37 w w	104	104	104	..
80	68	5	White Sew Mach 6s,'40	68	68	68	– 1
40	20	2	Wickwire Spen Steel 1st 7s, 1935	24	20	24	+ 1
39¾	13⅝	3	Do con 7s, 1935, ctfs	15	13⅝	13⅝	– 11⅝
71	62½	1	Wilkes Barre & E 1st 5s, 1942	64	64	64	– 1¼
101½	98	29	Willys Over 1st 6½s,'33	100⅝	99¼	99¼	..
102⅞	99¼	28	Wilson & Co 1st 6s,'41	100¼	99¼	100¼	+ 1¼
104	100	2	Winchester Rep Arms 7½s, 1941	103	103	103	..
83¼	75⅝	3	Wis Cent 1st gen 4s,'49	75¾	75¾	75¾	– 1⅞
91⅜	85⅝	3	Wis Cent S & D term 4s, 1936	86	86	86	+ ¼
103	100½	71	YOUNGSTOWN S & T 5s, 1978	102¾	102⅛	102⅝	+ ⅛

Total sales $32,459,000
Grand total sales 49,553,500

The New York Times is first in the world in volume of financial advertising.

FINANCIAL NOTICES

REDEMPTIONS—DIVIDENDS—MEETINGS—SINKING FUNDS—OTHER NOTICES

The Times exercises careful watch over the character of advertising accepted.

REDEMPTION NOTICES.

Banco Agricola Hipotecario

(Agricultural Mortgage Bank)

Republic of Colombia

Guaranteed Twenty Year 7% Sinking Fund Gold Bonds

Issue of January, 19[illegible]

Dated January 15, 1927 Due January 15, 1947

Notice is hereby given that pursuant to the provisions of said bonds, there are hereby called by lot for redemption on July 15, 1930, out of Sinking Fund moneys payable to the Fiscal Agents of this Loan by said Bank, Forty-four thousand five hundred dollars ($44,500) principal amount of the bonds, bearing the following distinctive numbers, to wit:

$1,000 Denomination

M1	M132	M667	M1139	M1496	M1820	M2203	M2321	M2532
7	260	758	1154	1595	1946	2261	2328	2712
24	494	988	1259	1640	2090	2279	2383	
78	568	1015	1326	1647	2122	2312	2443	
105	636	1057	1457	1731	2156	2320	2452	

$500 Denomination

D29 D37 D90 D139 D333

On said date, July 15, 1930, (out of said Sinking Fund moneys), the principal amount of said bonds will be payable at the office of either **Hallgarten & Co., 44 Pine Street,** or of **Kissel, Kinnicutt & Co., 14 Wall Street, Borough of Manhattan, City of New York, N. Y.,** upon surrender of said bonds, with all interest coupons maturing after July 15, 1930, and, in case of registered bonds, accompanied by proper instruments of assignment or transfer duly executed in blank by the registered owner.

Interest accrued to July 15, 1930, on said bonds will be payable on said date at the place aforesaid, out of moneys to be deposited with the Fiscal Agents for that purpose by said Bank, upon surrender of the coupons representing such interest.

Interest will cease to accrue on said bonds on July 15, 1930, and the subsequently maturing coupons will be void.

Banco Agricola Hipotecario
(Agricultural Mortgage Bank)
By
Hallgarten & Co.,
Kissel, Kinnicutt & Co.,
Fiscal Agents of this Loan.

Dated New York, N. Y., June 9, 1930.

There have not been presented for payment the following bonds of this issue, which were selected by lot for redemption on January 15, 1930:

Denomination of $1,000

M429 M469 M1779 M2220 M2479 M2648

Denomination of $500

D32 D205

Interest ceased to accrue on that date with respect to said bonds.

Hallgarten & Co.,
Kissel, Kinnicutt & Co.,
Fiscal Agents of this Loan.

New York, N. Y., June 9, 1930.

Notice of Redemption

TO THE HOLDERS OF HOUSTON OIL COMPANY OF TEXAS TEN-YEAR SINKING FUND 5½% CONVERTIBLE GOLD NOTES DATED JUNE 1, 1928 DUE JUNE 1, 1938

Pursuant to Article VI of the Indenture, dated June 1, 1928, between Houston Oil Company of Texas and Maryland Trust Company, as Trustee, and in accordance with a resolution duly passed by the Board of Directors of said Houston Oil Company of Texas at a meeting held on April 17, 1930, notice is hereby given that Houston Oil Company of Texas has elected to pay off and redeem all of the Ten-Year Sinking Fund 5½% Convertible Gold Notes, dated June 1, 1928, and due June 1, 1938, issued and outstanding under said Indenture, and accordingly all of said Notes are called for payment and redemption, and will be redeemed on July 15, 1930, by payment of 102½% of the principal of each Note, with accrued interest calculated to July 15, 1930.

Payment of the principal of said Notes will be made upon presentation and surrender thereof at the Trust Department of Maryland Trust Company, Northwest Corner Calvert & Redwood Streets, Baltimore, Maryland. The Notes must have attached the December 1, 1930, and all subsequent coupons. On and after July 15, 1930, interest in respect to all of said Notes shall cease, and the coupons for interest subsequent to the date last aforesaid shall be null and void.

Dated Baltimore, Md., May 14, 1930.
MARYLAND TRUST COMPANY, Trustee.
By ROBERTSON GRISWOLD, Vice-President.
HOUSTON OIL COMPANY OF TEXAS,
By L. S. ZIMMERMAN, Vice-President and Treasurer.

The Houston Oil Company of Texas has arranged for the purchase on its behalf, upon presentation to the Maryland Trust Company, Baltimore, at any time on or before July 15, 1930, the Notes called for redemption under the above notice at redemption price and interest discounted at 4% from date of presentation to said date of July 15, 1930.

HOUSTON OIL COMPANY OF TEXAS
By L. S. ZIMMERMAN, Vice-President and Treasurer.

TO THE HOLDERS OF Binghamton Light, Heat & Power Co.

First Refunding Mortgage Five Per Cent. Gold Bonds Due February 1, 1946.

Pursuant to the provisions of Article Third, Section 4, of the First Refunding Mortgage dated February 1, 1916, made by Binghamton Light, Heat & Power Co. to Guaranty Trust Company of New York, as Trustee, the undersigned hereby invites offers to be made to it at its office, No. 140 Broadway, New York, N. Y., on or before 10 o'clock A. M., Thursday, July 24, 1930, for the sale to it as Trustee, on behalf of the Binghamton Light, Heat & Power Co., at the lowest prices offered, but not to exceed One Hundred Five Per Cent. (105%) of the principal amount thereof and accrued interest, of sufficient First Refunding Mortgage Five Per Cent. Gold Bonds due February 1, 1946, issued under said Mortgage, to exhaust as far as possible the sum of Eighty Thousand One Hundred Thirty-five Dollars One Cent ($80,135.01) now on deposit in the Sinking and Improvement Fund and applicable to the purchase of bonds. Interest on bonds accepted will cease July 28, 1930.

Offers should be addressed to the TRUST DEPARTMENT of the undersigned. The right is reserved to reject any or all offers in whole or in part.

GUARANTY TRUST COMPANY OF NEW YORK, Trustee.
By WILLIAM C. POTTER, President.
Dated, New York, N. Y., July 7, 1930.

SINKING FUND NOTICE

To the Holders of THE MONTANA POWER COMPANY First and Refunding Mortgage Sinking Fund Series "A" 5% Gold Bonds Due July 1, 1943.

Notice is hereby given, as provided in Article IV of the First and Refunding Mortgage, dated July 1, 1913, securing the above issue of bonds, that sealed offers will be received until 10 o'clock A. M., Monday, July 21, 1930, by the undersigned at its office, 140 Broadway, New York City, for the sale to it as Trustee, at the lowest prices at which such bonds shall be offered, not exceeding 105% of par and accrued interest, of bonds in such amount as will exhaust the sum of Seventy-seven Thousand One Hundred and Six Dollars Two Cents ($77,106.02), now on deposit in the Sinking Fund. Bonds accepted are to be delivered on Wednesday, July 23, 1930, on which date interest on such bonds will cease.

Offers should be addressed "Offers to the Sinking Fund of The Montana Power Company First and Refunding Mortgage Sinking Fund Series 'A' 5% Gold Bonds due July 1, 1943," and should be addressed to the Trust Department. The right is reserved to reject any or all offers in whole or in part.

GUARANTY TRUST COMPANY OF NEW YORK, Trustee.
By WILLIAM C. POTTER, President.
Dated, New York, N. Y., July 7, 1930.

Muskogee Electric Traction Company

First Mortgage 5% Sinking Fund Gold Bonds.

The Chase National Bank of the City of New York as Successor Trustee under the Mortgage of the Muskogee Electric Traction Company, dated May 1, 1912, hereby invites offerings for the sale to it of as many bonds issued thereunder as will exhaust the sum of Ten Thousand One Hundred Five Dollars and Eighty Cents ($10,105.80) at a price not to exceed 105% and accrued interest. Sealed offers should be addressed to the Corporate Trust Department of the undersigned, No. 11 Broad Street, New York City, and will be opened at 12 o'clock noon, July 28, 1930; on and within thirty days after which date the holders of bonds whose offers are accepted must present their bonds to the Trustee for payment. The right is reserved to reject any and all offers.

Dated New York, N. Y., July 7, 1930.
THE CHASE NATIONAL BANK OF THE CITY OF NEW YORK, Successor Trustee.

Standard Milling Company

Notice of Redemption of First & Refunding Mortgage & Lien Twenty-Year 5½% Gold Bonds of Standard Milling Company, due March 1, 1945

NOTICE is hereby given that, pursuant to the terms of the First & Refunding Mortgage & Lien Twenty-Year 5½% Gold Bonds of Standard Milling Company, due March 1, 1945, and of the Indenture between Standard Milling Company and National Bank of Commerce in New York and Herbert D. Clark, as Trustees, dated as of March 2, 1925, under which said Bonds were issued, the undersigned, Gold Dust Corporation (successor by merger and consolidation to Standard Milling Company), has by resolution of its Board of Directors elected to and will on July 25, 1930 redeem all of the outstanding Bonds of said issue at the principal thereof and interest thereon accrued to said date of redemption, together with a premium of three per cent. (3%) of the principal thereof.

Accordingly, on July 25, 1930 there will become and be due and payable on each of said Bonds at the principal office of Guaranty Trust Company of New York, successor Corporate Trustee, at No. 140 Broadway, New York, N. Y., the principal thereof and interest thereon accrued to said date of redemption, together with a premium of three per cent. (3%) of said principal. Coupons appertaining to said Bonds maturing subsequently to said date shall be void and from and after said date interest on said Bonds shall cease to accrue. Guaranty Trust Company of New York, successor Corporate Trustee, will be authorized upon surrender on or after July 25, 1930 of each of said Bonds for cancellation, with all then unmatured coupons thereto attached, to pay to the bearer or registered holder thereof the principal thereof and interest thereon accrued to July 25, 1930, together with a premium of three per cent. (3%) of said principal.

Dated, June 23, 1930.
GOLD DUST CORPORATION,
By RANDOLPH CATLIN, *President.*

To the holders of Certificates of Deposit for Preferred and Common Stocks of the

BUFFALO & SUSQUEHANNA RAILROAD CORPORATION ISSUED BY GIRARD TRUST COMPANY, PHILADELPHIA, PA., AND THE CONTINENTAL BANK AND TRUST COMPANY OF NEW YORK

The Interstate Commerce Commission has approved the purchase of the Buffalo & Susquehanna Railroad Corporation Preferred and Common Stocks by The Baltimore & Ohio Railroad Company at the rate of $90.00 per share for each class of stock, in accordance with the Agreement dated August 2, 1929, and Supplemental Agreement dated October 15, 1929.

The Baltimore & Ohio Railroad Company, as Buyer, has placed the Depositaries in funds with which to make payment, and you are therefore requested to forward your Certificate of Deposit to the issuing Depositary, endorsed to the Depositary, with the signature witnessed, so that you may receive the purchase price therefor.

If it is desired that the check be drawn to someone other than the registered holder of the Certificate, the assignment should be in blank, with the signature witnessed and also guaranteed by a bank or by a firm with membership on the New York or Philadelphia Stock Exchanges, accompanied by a letter showing to whom the check should be drawn. In such case, transfer stamps at the rate of two cents a share for Federal Stock Transfer Tax and two cents a share for Pennsylvania State Stock Transfer Tax should be affixed to the Certificate of Deposit. In the event that the registered holder has died since the issuance of the Certificate of Deposit, certificate of appointment of Executors authorizing them to act and proper tax waivers, with transfer tax stamps, must accompany the Certificate.

A. A. JACKSON,
ALBERT L. SMITH,
E. R. DARLOW,
Stockholders' Committee.
Buffalo, New York, July 10, 1930.

TO THE HOLDERS OF Texas Traction Company

First Mortgage Five Per Cent Sinking Fund Gold Bonds due January 1, 1937

The undersigned hereby gives notice that it has in the Sinking Fund the sum of $90,192 for investment in the above mentioned bonds. Offers marked "Tender of Texas Traction Company Bonds" will be received by the Trustee, at 17 Court Street, Boston, Mass., until noon of July 18, 1930, at which time they will be opened. The right is reserved to reject any or all offers. Interest on accepted bonds will cease July 21, 1930.

OLD COLONY TRUST COMPANY, Trustee
By C. B. HUMPHREY, Vice President.
Date, July 7, 1930.

DIVIDENDS.

NATIONAL DISTILLERS PRODUCTS CORPORATION

The Board of Directors has declared a quarterly dividend of 50¢ per share on the outstanding Common Stock, payable on August 1, 1930, to stockholders of record on July 15, 1930. The transfer books will not close.

THOS. A. CLARK, TREASURER
June 26, 1930.

REDEMPTION NOTICES.

TO THE HOLDERS OF ST. REGIS PAPER COMPANY

Five Year 6% Gold Debentures, due April 1, 1931.

NOTICE OF REDEMPTION.

NOTICE IS HEREBY GIVEN, that pursuant to the provisions of the Indenture dated as of April 1, 1926, between St. Regis Paper Company and The Equitable Trust Company of New York, as Trustee, under which Indenture The Chase National Bank of the City of New York is now Successor Trustee, the following numbered Debentures outstanding thereunder have been drawn by lot through the operation of the Sinking Fund for redemption on August 7, 1930, at 100½% of the principal thereof, together with interest accrued to August 7, 1930:

Debentures of $1,000. denomination, the numbers of which are preceded by the letter "M"

13	787	1634	2285	2937	3691
22	804	1665	2314	2938	3727
31	854	1679	2331	3009	3737
85	881	1693	2353	3029	3753
90	934	1717	2366	3037	3769
124	953	1750	2383	3255	3792
157	981	1757	2419	3282	3816
181	1039	1768	2439	3294	3852
211	1059	1792	2513	3322	3868
234	1067	1819	2551	3342	3879
246	1078	1830	2576	3368	3998
260	1099	1852	2586	3387	4033
267	1137	1902	2612	3412	4053
278	1173	1917	2641	3440	4068
318	1190	1952	2667	3453	4128
331	1227	1965	2686	3470	4146
374	1243	1972	2690	3483	4202
478	1293	1978	2711	3497	4225
491	1324	1984	2731	3516	4249
518	1331	1990	2758	3532	4286
562	1344	1997	2761	3548	4308
582	1362	2007	2784	3558	4318
621	1386	2018	2790	3572	4337
644	1428	2036	2819	3586	4458
673	1473	2054	2832	3607	4488
688	1491	2068	2840	3615	4550
694	1511	2134	2863	3623	4576
734	1530	2178	2895	3634	
752	1559	2234	2908	3646	
771	1587	2259	2926	3669	

Debentures of $500. denomination, the numbers of which are preceded by the letter "D"

10	194	371	494	612	690
69	209	386	535	628	709
108	262	411	558	642	743
141	273	435	582	655	771
165	342	441	583	671	778

On August 7, 1930, there will become due and payable at the Corporate Trust Department of the undersigned Trustee, 11 Broad Street, New York City, upon each of the above Debentures 100½% of the principal thereof together with interest accrued to said date. Interest on the above Debentures shall cease on August 7, 1930, and coupons maturing subsequent to that date shall be void.

THE CHASE NATIONAL BANK OF THE CITY OF NEW YORK, Successor Trustee.
Dated, New York, N. Y., July 7, 1930.

NOTICE OF REDEMPTION OF PACIFIC PUBLIC SERVICE COMPANY 6% CONVERTIBLE GOLD BONDS

NOTICE IS HEREBY GIVEN that PACIFIC PUBLIC SERVICE COMPANY has elected to redeem and pay off on September 1, 1930, the entire principal amount of its then outstanding Fifteen Year 6% Convertible Gold Bonds dated March 1, 1929, due March 1, 1944.

On September 1, 1930, there will become due and payable to the persons entitled thereto, upon presentation of said bonds, and the appropriate coupons appertaining thereto, for cancellation, at the California-Montgomery Office of Bank of Italy National Trust and Savings Association, in the City and County of San Francisco, State of California, the principal amount thereof, together with accrued interest to September 1, 1930, plus a premium of 5% of said principal amount thereof.

On September 1, 1930, the entire issue of said bonds will cease to bear interest.

BANK OF ITALY NATIONAL TRUST AND SAVINGS ASSOCIATION, Trustee,
By W. J. KIEFERDORF, Vice President,
By A. J. GRIFFIN, Assistant Secretary.
DATED: June 25, 1930.

NOTICE OF TERMINATION OF CONVERSION PRIVILEGE

To the Holders of the outstanding Fifteen Year 6% Convertible Gold Bonds of Pacific Public Service Company:

NOTICE IS HEREBY GIVEN by the undersigned that in accordance with the terms of the trust indenture between Pacific Public Service Company and Bank of Italy National Trust and Savings Association, trustee, the right to convert the above named bonds into Class A common stock of this corporation will terminate at the close of business on Saturday, August 2, 1930, which day is the thirtieth day prior to September 1, 1930, the redemption date specified in the foregoing Notice of Redemption.

PACIFIC PUBLIC SERVICE COMPANY,
By J. H. TUTTLE, Secretary.
DATED: June 25, 1930.

TO THE HOLDERS OF Nashville Railway and Light Company

Refunding and Extension Mortgage Fifty-Year Five Per Cent. Gold Bonds Due July 1, 1958.

Notice is hereby given as provided in Article six of the Mortgage dated July 1, 1908, securing the above issue of bonds that sealed offers will be received until 10 A. M. on Wednesday, July 30, 1930, at the office of the undersigned, No. 140 Broadway, New York City, for the sale to it, as Trustee, at the lowest prices at which such bonds shall be offered, but not exceeding that price at which the bonds so purchased, if held until maturity, will yield an interest return of four and one-half per centum (4½%) per annum, of sufficient of the above bonds to exhaust the sum of Sixty-Two Thousand Four Hundred Three Dollars and Forty-Two Cents ($62,403.42). Bonds accepted are to be delivered on Monday, August 4, 1930, on which date interest on such bonds will cease.

Offers should be sealed and endorsed "Offers of Nashville Railway and Light Company Refunding and Extension Mortgage Bonds to Sinking Fund," and should be addressed to the Trust Department. The right is reserved to reject any and all offers in whole or in part.

GUARANTY TRUST COMPANY OF NEW YORK, Trustee.
By WILLIAM C. POTTER, President.
Dated, New York, N. Y., July 14, 1930.

COUPONS AND INTEREST.

Banco Agricola Hipotecario

(Agricultural Mortgage Bank)

Republic of Colombia

Guaranteed Twenty Year 7% Sinking Fund Gold Bonds

Issue of January, 1927

Dated Jan. 15, 1927 Due Jan. 15, 1947

Coupons of the above bonds, due July 15, 1930, are payable upon presentation on and after that date at the New York office of either of the undersigned.

Hallgarten & Co.,
Kissel, Kinnicutt & Co.,
Fiscal Agents.

New York, N. Y., July 14, 1930.

DIVIDENDS.

THE KANSAS CITY SOUTHERN RAILWAY COMPANY
No. 25 Broad Street, New York,
June 18, 1930.

A quarterly dividend of ONE AND ONE-QUARTER (1¼) PER CENT. has this day been declared upon the Common Stock of this Company, from surplus earnings, payable August 1, 1930 to stockholders of record at 3:00 o'clock P. M., June 30, 1930.

Checks in payment thereof will be mailed to stockholders at the addresses last furnished the Transfer Agent.

G. C. HAND, Secretary.

THE KANSAS CITY SOUTHERN RAILWAY COMPANY
No. 25 Broad Street, New York
June 18, 1930.

A quarterly dividend of ONE (1) PER CENT. has this day been declared upon the Preferred Stock of this Company, from net income of the current fiscal year, payable July 15, 1930, to stockholders of record at 3:00 o'clock P. M., June 30, 1930.

Checks in payment thereof will be mailed to stockholders at the addresses last furnished the Transfer Agent.

G. C. HAND, Secretary.

UNIVERSAL LEAF TOBACCO CO., INC.

A dividend of 75c per share on the common stock of Universal Leaf Tobacco Company, Inc., has been declared payable August 1, 1930, to common stockholders of record at the close of business July 18, 1930.

C. M. DOZIER, Secretary.

FINANCIAL NOTICES.

Associated Dyeing & Printing Corporation

At the request of the Committee, International Trust Company as Trustee under the Indenture dated May 1, 1928, after having declared the principal of the outstanding Ten-Year 6% Notes to be immediately due and payable has obtained judgment against Associated Dyeing & Printing Corporation for said principal amount and has filed creditor's bills against said Corporation in the District Courts of the United States for the District of New Jersey and for the Southern District of New York praying, among other things, for the sale of all the properties and assets of said Corporation. Conformably with the prayer of said bills, Receivers of the Corporation and its properties have been appointed with authority to continue the business of the Corporation. If the properties are sold under judicial decrees and purchased in the interests of the Plan, after the confirmation of the sale the Committee should be in a position to finally consummate the Plan and to arrange for the distribution of the new securities as contemplated thereby.

There has now been deposited under the Plan in excess of **75%** in amount of the outstanding Ten-Year 6% Notes and in excess of **80%** in amount of the outstanding shares of stock.

The time for deposit and for the exercise of the rights of subscription conferred by the Plan (which can only be exercised at the time of deposit) has been further extended until the close of business on **July 28, 1930.** All deposits must be made with **Bank of Manhattan Trust Company,** the Depositary, at its principal office, 40 Wall Street, New York City. **The Committee reserves the right either to refuse to receive deposits tendered after July 28, 1930, or to receive the same only upon compliance with such terms and conditions as the Committee may impose as a penalty.**

Notice is hereby given that subscriptions to units have been allotted in full and that the Committee has called upon holders of Subscription Receipts issued under the Plan for a further instalment of **$25** for each **$100** principal amount of secured Notes embraced in the units subscribed for and specified in said respective receipts, to be paid in New York funds to **Bank of Manhattan Trust Company** at its principal office, 40 Wall Street, New York City, on or before the close of business on **August 1, 1930.** Subscription Receipts should be presented to the Depositary for appropriate notation at the time of making payment of the instalment called for.

Failure to make payment of said instalment on or before August 1, 1930 will forfeit all rights in respect of all prior instalments paid and otherwise under the Subscription Receipt under which default shall have been made and of all rights under the Plan in respect of such Subscription Receipt, and such Subscription Receipt shall thereupon become void and of no effect for any purpose.

Dated, New York, July 2, 1930.

HENRY L. BOGERT, JR., *Chairman, of Eastman, Dillon & Co.,*
MASON H. BIGELOW, *of Gould & Wilkie,*
WILLIAM E. DOBBIN, *Vice-President of International Trust Company,*
HARRY HOUGH, *of Stagg, Mather & Hough,*
Committee.

W. T. CHAPMAN, *Secretary,*
120 Broadway, New York City.
Telephone: Rector 9110

DIVIDENDS.

Gillette

Gillette Safety Razor Company

The Board of Directors today declared a regular quarterly dividend of one dollar and twenty-five cents ($1.25) per share.

This dividend is payable from the office of the Old Colony Trust Company, Boston, Massachusetts, September 2, 1930, to shareholders of record at the close of business August 1, 1930.

W. J. McCarthy, *Treasurer.*
July 10, 1930

Henry Klein & Company, Inc.

THE Board of Directors has this 11th day of July, 1930, declared a regular quarterly dividend of 30c per share on the Participating Preference Stock, payable in cash to stockholders of record July 21, 1930.

JOSEPH C. KADANE, *Secretary.*
Approved: HENRY KLEIN, *President.*
New York, July 11, 1930.

Sun Investing Company

Incorporated
120 Broadway, New York

The Board of Directors has declared the regular quarterly dividend of seventy-five ($.75) cents per share on the Preferred Stock, $3 Convertible Series, of this Company, payable August 1, 1930, to stockholders of record July 18, 1930.

HENRY C. SCHREIER, Vice-President.

DISSOLUTION NOTICES.

June 27, 1930.
To Whom It May Concern:
Please be advised that the partnership of Harry Breslow and Barnet Shefkowitz, trading as the Empire Textile Mills, has been dissolved.
HARRY BRESLOW.

PROPOSALS.

CONTRACT 236.

SEALED BIDS will be received by the Board of Water Supply, at its offices, eleventh floor, 346 Broadway, New York City, until 10 A. M., Eastern Standard Time, on Tuesday, July 15, 1930, for Contract 236, for furnishing and delivering ten 48 by 36 by 36-inch, one 48 by 36-inch and twenty-two 72 by 48 by 48-inch shaft caps and appurtenances for City Tunnel No. 2, all as set forth in the specifications. At the above place and time the bids will be publicly opened and read. Pamphlets containing information for bidders, forms of bid and contract, specifications, contract drawing, &c., can be obtained at the office of the Secretary at the above address by depositing the sum of five dollars ($5) in cash or its equivalent for each pamphlet. For further particulars apply to the office of the Chief Engineer at the above address. GEORGE J. GILLESPIE, President, PHILIP F. DONOHUE, WILLIAM F. DELANEY, Commissioners, Board of Water Supply, BENJ. F. EINBIGLER, Secretary.

CONTRACT 240.

SEALED BIDS will be received by the Board of Water Supply, at its offices, eleventh floor, 346 Broadway, New York City, until 10 A. M., Eastern Standard time, on Tuesday, July 22, 1930, for Contract 240, for furnishing and delivering one combination 5-foot by 10-foot by 4-foot sluice-gate and operating mechanisms for Uptake Chamber No. 1 at the Hill View reservoir, all as set forth in the specifications. At the above place and time the bids will be publicly opened and read. Pamphlets containing information for bidders, forms of bid and contract, specifications, contract drawings, etc., can be obtained at the office of the Secretary at the above address by depositing the sum of five dollars ($5) in cash or its equivalent for each pamphlet. For further particulars apply to the office of the Chief Engineer at the above address. GEORGE J. GILLESPIE, President; PHILIP F. DONOHUE, WILLIAM F. DELANEY, Commissioners, Board of Water Supply. BENJ. F. EINBIGLER, Secretary.

BETHLEHEM STEEL COMPANY
First Lien and Refunding Mortgage Five Per Cent. Thirty Year Gold Bonds.
Notice of Appointment of Successor Trustee.

NOTICE IS HEREBY GIVEN that the undersigned, Bethlehem Steel Company, a Pennsylvania corporation, in the exercise of the right vested in it by the provisions of Article Eleventh of the Indenture, dated May 1, 1912, between the undersigned and The Equitable Trust Company of New York, a New York corporation, as trustee, securing the First Lien and Refunding Mortgage Five Per Cent. Thirty-Year Gold Bonds of the undersigned, has appointed American Express Bank and Trust Company, a New York corporation, as successor trustee under said Indenture to fill the vacancy caused by the resignation of said The Equitable Trust Company of New York, as trustee thereunder.

Dated June 30, 1930.
BETHLEHEM STEEL COMPANY,
by WM. J. BROWN, Treasurer.

PROPOSALS.

INVITATION TO CONTRACTORS.
Completion of Construction of a Part of a Rapid Transit Railroad.

Sealed bids or proposals for the completion of construction of Section No. 1-A, of Route No. 8, a part of the Fourteenth Street-Eastern Rapid Transit Railroad, will be received by the Board of Transportation of the City of New York (hereinafter called the "Board") at the office of the Board at No. 250 Hudson Street, Borough of Manhattan, New York City, until the 22nd day of July, 1930, at eleven-thirty (11:30) o'clock A. M., Daylight Saving Time, at which time and place, or at a later date to be fixed by the Board, the proposals will be publicly opened.

The said Section No. 1-A, of Route No. 8, is to be a part of a subsurface railroad extending along and under West Fourteenth Street from Eighth Avenue to Sixth Avenue, in the Borough of Manhattan.

The work to be done will include the care and support of surface, subsurface and overhead structures, the maintenance of traffic and the restoration of street surface.

The general method of construction will be by trench excavation under cover.

The contractor must within 3 months from the delivery of the contract complete the railroad and such other work covered by the contract as may be necessary to put the railroad in condition for the installation of tracks and signals and the construction of station finish work, and it must complete all other work covered by the contract within 9 months from the delivery of the contract.

A fuller description of the work and other requirements, provisions and specifications are given in the other Contract Documents forming this contract, which are as follows: Information for Contractors, Form of Contractor's Proposal, Form of Contract, Form of Bond, Special Specifications, General Contract Provisions and Standard Specifications adopted by the Board December 7, 1927, and Contract Drawings.

Copies of the Contract Documents may be inspected and purchased at the office of the Board.

The receipt of bids will be subject to the requirements specified in said Information for Contractors.

New York, July 1, 1930.
BOARD OF TRANSPORTATION OF THE CITY OF NEW YORK,
JOHN H. DELANEY, Chairman.
DANIEL L. RYAN,
FRANK X. SULLIVAN,
Commissioners.
FRANCIS J. SINNOTT, Secretary.

War Department—Office Constructing Quartermaster, 39 Whitehall Street, New York City.—Sealed Proposals will be received in this office until 10 A. M., Eastern Standard Time, August 12, 1930, and then opened for the construction of Infantry Battalion Barracks and Utilities at Fort Wadsworth, New York. Plans and specifications will be furnished upon deposit here of a certified check, payable to "The Treasurer of the United States," in the amount of $25.00.

ENDURING FINANCIAL RECORDS

A limited number of copies of The New York Times each day are printed on imperishable rag paper which will last indefinitely in files. Banks and business houses that place their announcements in The New York Times will have the assurance that their advertisements appearing in the newspaper preferred for such announcements will also be a permanent record.

Bank of U. S.
Irving
Times Sq.
Manhattan
International
Manufacturers
Bronx Fire
Germanic Fire
Consol. Ind. & Ins.
Man. Financ'l 'A'&'B'

LEVY BROS.
Members New York Curb Exchange
42 Broadway New York
Digby 6540-6560-1-2-3

Guaranty Trust Co.
Bought—Sold—Quoted

H. L. GOLDBERG & CO.
Members New York Curb Exchange
74 Trinity Pl. New York
Telephone WHItehall 4970

Colonial States Fire
Claude Neon Lights
N. Y., Rio, Buenos Aires
(Warrants)
Hayman & Hayman
Members New York Curb Exchange
30 Broad St. New York
Telephone Hanover 9121

Aetna Life Ins.
Am. Potash & Chemical
Bank of America
Brunswick Balke Pfd.
Travelers Insurance
Bought—Sold—Quoted
Kearns & Williams
MEMBERS UNLISTED SECURITIES DEALERS ASSOCIATION
32 Broadway, N. Y. Tel. DIGby 2066
Private Telephones to Hartford and Boston

American Capital
British Type Investors
Federated Capital
U. S. & British "B"
Bankers Nat'l Investing
Amer. Util. & Gen'l (all issues)
Beneficial Industrial Loan
Investment Co. of Amer.
American Founders
Steelman & Birkins
Trading Dept.
60 Broad St. Han. 7500-5973

J. K. Rice, Jr. & Co.
BUY & SELL
National City Bank
Bankers Trust
Chase National Bank
Irving Trust
Halifax Fire Ins.
Harmonia Ins.
Great American Ins.
J. K. Rice, Jr. & Co.
Established 1908
Members
Unlisted Securities Dealers Assn.
Association of Bank Stock Dealers
Financial Stock Clearing Co., Inc.
Rector 4300—120 Broadway

Continental Bank
J. H. HIRSHHORN & Co.
50 BROAD STREET, NEW YORK
Telephone Hanover 5573-4-5

BUS RULING LEAVES OPENING FOR P. R. R.

Examination of I. C. C. Decision Shows Board Qualified Its Veto of City Service.

COMPETITION MAIN FACTOR

B. & O. and Other Lines Without Manhattan Terminals Fought to Keep Own Advantages.

WASHINGTON, July 13 (AP).—If progress in railroad transportation is going to require the great transportation systems to engage in picking up and delivering passengers and freight at house door and store entrance, present indications are that the Interstate Commerce Commission is willing to facilitate the development.

Although the commission last week closed one stage of the railroad contest over New York passenger business, entailing automobile service on an important scale, railroad men say the competitive controversy there is far from ended and that the New York situation is being treated as an opportunity for important experimentation with the possibilities.

The Pennsylvania Railroad, which owns one of the best known of all passenger terminals in the heart of New York City, has found it somewhat inadequate to meet the demands of modern travel. The railroad sought permission to install a motorized system of pick-up and delivery of passengers at house or hotel doors, and this was refused by the Federal Board.

The commission's decision, however, now appears to have been sharply qualified; the refusal to the Pennsylvania may have merely been of the right to install the automobile extensions for its passengers on a schedule basis.

May Still Meet B. & O. Service.

Since one of its rivals, the Baltimore & Ohio, initiated automobile bus service into Manhattan, avoiding difficulty with the commission by simply doing it without filing regular transport schedules, it still is possible for the Pennsylvania to proceed in some other fashion to supplement its railroad cars with buses.

The revolution in transport conditions which development of automotive transport has brought about is regarded by interested people as best illustrated by the New York contest in which the commission's ruling was interjected. Although the Pennsylvania, like the New York Central, at a cost of hundreds of millions, put its passenger rails into the city, less wealthy lines have been unable to match the facilities. They stopped on the Jersey shore.

The Baltimore & Ohio, permitted during Federal railroad control to run passenger trains into the Pennsylvania's New York terminals, was excluded as soon as carriers were returned to private control.

Experimentally, the Baltimore line installed a relatively inexpensive bus service from the Jersey shore into New York City, and the service obviously has cut heavily into the Pennsylvania's passenger traffic, for that carrier, after two years of experience, applied to the commission for authority to run buses out of its New York and Newark terminals to reach into the resident districts and pick up the passengers who were finding the several scattered B. & O. bus stations in New York City convenient.

Street Traffic Also a Factor.

Promptly, not only the Baltimore & Ohio but the other roads with terminals on the Jersey shore intervened. If the Pennsylvania were allowed with all its Manhattan terminal advantages to run buses and accomplish house door delivery of rail passengers, they would be forced to follow suit, they said. A great increase in New York's already congested street traffic was among the possibilities foreseen and touched on in the argument.

Nevertheless, although the commission tentatively ruled against the proposals as filed, the language of the decision is so worded, many say, as to permit further experimentation.

The commission is known to consider that a possible cooperation of railroads in bus and truck operation in cities might be highly advantageous and that transport system can be so related as to reduce present congestion in cities very materially, when the rail carriers are willing to assume responsibility for organizing their traffic service generally a step further than they have hitherto carried it.

FISHER'S STOCK INDEX.

Slight Advance Shown in Average Price of 225 Issues.

Special to The New York Times.

NEW HAVEN, July 13.—Professor Irving Fisher's index number of Stock Exchange prices, based on the 225 most important stocks and reckoned on their average of 1926 as 100, is 128.1 for the past week, against 127.9 a week before, 124.9 two weeks before, 131.3 three weeks before and 142.3 four weeks before.

The average of April 11, at 164.3, was the highest of the year to date; the average of two weeks ago was the lowest.

STOCK MARKET AVERAGES.

WEEK ENDED JULY 12, 1930.

RAILROADS (25 Stocks).

Date.	High.	Low.	Last.	Ch'ge.
July 7	110.08	109.03	109.26	— .81
July 8	109.65	108.40	109.47	+ .21
July 9	111.34	109.97	111.11	+ 1.64
July 10	113.96	111.29	113.73	+ 2.62
July 11	113.97	113.19	113.43	— .30
July 12	114.07	113.50	114.02	+ .59

Week's range—High 114.07, low 108.40.

INDUSTRIALS (25 Stocks).

Date.	High.	Low.	Last.	Ch'ge.
July 7	267.71	261.41	263.01	— 6.06
July 8	265.93	258.33	264.24	+ 1.23
July 9	270.28	264.90	268.37	+ 4.13
July 10	275.81	264.69	274.90	+ 6.53
July 11	276.37	270.87	271.89	— 3.01
July 12	277.94	271.41	277.50	+ 5.61

Week's range—High 277.94, low 258.33.

COMBINED AVERAGES (50 Stocks).

Date.	High.	Low.	Last.	Ch'ge.
July 7	188.89	185.22	186.13	— 3.44
July 8	187.79	183.36	186.85	+ .72
July 9	190.81	187.43	189.74	+ 2.89
July 10	194.88	187.99	194.31	+ 4.57
July 11	195.17	192.03	192.66	— 1.65
July 12	196.00	192.45	195.76	+ 3.10

Week's range—High 196.00, low 183.36.

RANGE FOR 1930.

	High.	Date.	Low.	Date.	Last.
25 rys.	136.00	Mar. 29	105.21	June 25	114.02
25 indus.	358.16	Apr. 10	253.04	June 25	277.50
50 comb.	254.60	Apr. 10	179.12	June 25	195.76

RANGE FOR 1929.

	High.	Date.	Low.	Date.	Last.
25 rys.	158.71	Sep. 3	107.92	Nov. 13	124.64
25 indus.	469.49	Sep. 19	220.95	Nov. 13	288.17
50 comb.	311.90	Sep. 19	164.43	Nov. 13	206.40

NEW YORK CURB EXCHANGE TRANSACTIONS FOR THE WEEK

WEEK ENDED JULY 12, 1930.

	Last Week.	Year to Date.
Total stocks	2,405,800	149,087,785
Same period a year ago	11,023,200	230,762,934

	Last Week.	Year to Date.
Total bonds	$11,299,000	$444,748,000
Same period a year ago	9,429,000	298,135,000

1930 High.	1930 Low.	Sales.	Stock and Dividend Rate.	High.	Low.	Last.	Net Ch'ge
3¾	1	2,600	Fiat Stk deb rts	1⅛	1	1	— ¼
22½	17	100	Do rcts (1.25)	17½	17½	17½	+ ½
105	100	500	Fla P & L pf (7)	100⅛	100	100	— 1½
34⅝	13¾	2,200	Fokker Aircraft	18⅝	17½	18⅝	— ⅝
9⅞	4⅛	800	Foltis Fischer Corp	5	4⅛	5	..
21⅛	12	100	Foote Bro Gear & M (b 8%)	12	12	12	— 2½
38½	28	1,600	Ford Mot Can, A(†1½)	31¾	29½	31¾	+ 1½
58	36	125	Do B (†1½)	45	45	45	— 2½
12¾	6⅛	700	Ford Mot France (28c)	11⅝	11	11	— ½

1930 High.	1930 Low.	Sales.	Stock and Dividend Rate.	High.	Low.	Last.	Net Ch'ge
2	⅝	100	Philip Morris, Inc.	⅝	⅝	⅝	..
10⅞	5½	100	Do A	9½	9½	9½	+ ½
35⅞	20½	200	Pie Bak of Am, A (2)	31½	31½	31½	— 1¼
12½	7⅝	100	Pierce Governor (1½)	8½	8½	8½	+ ½
15⅝	4½	600	Pilot Radio Tube, A	6½	6	6	— ¾
20⅞	10	2,100	Pitney Bow Pos (20c)	11¼	10⅞	11¼	— ½
130	106	50	Pitts & L E (†10)	110	110	110	+ 6½
27½	20½	3,600	Plymouth Oil (2)	27⅝	26½	27¼	+ ⅞
18½	8⅝	100	Polymet Mfg (‡1)	9	9	9	+ ⅝
10	6½	100	Potrero Sugar	7½	7½	7½	— ¼
57¼	48	100	Pratt & Lambert (†5)	48	48	48	— 1

Continued on Following Page.

STEEL FOR 1930 PUT AT 47,000,000 TONS

Output, Based on Half Year's Figures, Expected to Be 4th Largest on Record.

PRICES LITTLE CHANGED

Less Irregularity Evident, but No Signs Reported of Progress Toward Stabilization.

Special to The New York Times.

PITTSBURGH, July 13.—It may now be said that if nothing unusual develops before Dec. 31 this year's production of steel will be less than either 1929 or 1928, but greater than in 1927, and equal to 1926, and above all preceding years. Production of Bessemer and open-hearth ingots in the first six months of the year, as officially reported, was 23,793,199 tons, and allowing for electric and crucible ingots, not reported monthly, the half year's full total was 24,000,000 tons. Taking 1925 and 1926 as ordinary years with respect to seasonal variation, indicating an output about 4½ per cent less in the second half than in the first half year, this year's total steel ingot production should be 47,000,000 tons. This would be 14 per cent under 1929, which was a phenomenally big year, and 7 per cent under 1928, which was a decidedly good year.

Steel production makes a better appearance when considered in tonnage than when considered in operating rates or percentage of production to capacity. Steel production made records in 1917, 1925 and 1926, but the increase from 1917 to 1926 was less than 8 per cent in nine years. In 1926 the production was 84 per cent of the capacity then existing, while the same tonnage this year would be just under 75 per cent of capacity.

As to steel production in the past week, it was at about 60 per cent in the Pittsburgh district and in the industry at large, and no further change is in immediate prospect. In other words, July is likely to be officially reported at around 60 per cent, which would compare with 68.73 per cent in June, the low month of the first half year; 84.88 per cent for February, the high month of the half, and 76.67 per cent as the average of the six months. Steel production regularly increases after July.

The course of automobile production has had an adverse turn since June 1, but that influence began to be felt late in May. Instead of there being progressive improvement in automobile demand, as was expected at the beginning of the year, there is the reverse. The half year's production, five months official and June unofficial at 343,000, is 2,322,211 cars and trucks produced in the United States and Canada. This is 32 per cent less than in the first half of last year and just visibly above the first-half average of the five years preceding.

Finished steel prices present an appearance of less irregularity than formerly, but buying is confined so largely to small lots for prompt delivery that there is less temptation to sellers to offer concessions. There are no signs that the market is progressing toward stabilization. Lines that show the closest prices are wire, sheets and strips, and that is the usual experience. Strip prices are believed to be well below current production costs, with a light operation. A strip plant is different from a sheet plant, as substantially the whole plant must be kept going. A sheet plant is made up of entirely distinct units, some of which can be closed. Wire has long been a line of relatively low profits. Bars, shapes and plates, if they bring the current quotation of 1.65 cents, with a trifle more on very small orders, are believed to be quite profitable. Tin plate, long profitable, is being shaded somewhat. Pipe is rather profitable. Rails are profitable, but the annual orders are practically all filled, and thus far there is no secondary buying movement.

The scrap market remains very dull and supplies no indication as to the future of steel production.

CORPORATION REPORTS.

Cooper-Bessemer Corporation.

The Cooper-Bessemer Corporation reports the gross value of orders received during the first half of 1930 as $6,652,635, including those of the 69 per cent owned subsidiary, the Chapman-Stein Company. This compares with $5,698,591 for the same period of 1929, a gain of 16.8 per cent. Unfilled orders on hand on July 1 totaled $4,255,569, of which the Chapman-Stein Company accounted for $659,542 and Cooper-Bessemer for $3,596,027, compared with unfilled orders of $2,323,649 on hand on July 1, 1929.

UTILITY EARNINGS.

Associated Electric Company.

The Associated Electric Company reports operating revenues for 1929 of $18,944,561, a decrease of $1,129,247 from the previous year. The report ascribes the decrease to the sale of some properties in New York State, the revenues from which appeared in the 1928 report but not in that for 1929. Gross income after all taxes, but before provision for renewals, replacements and retirements of fixed capital, totaled $12,495,449, an increase of $2,430,364, after giving effect to Federal taxes applicable to 1928.

Scranton-Spring Brook Water Service.

Year Ended May 31,	1930.	1929.
Gross revenue	$5,432,173	$5,376,379
Net earnings	3,642,612	3,650,893

Cancer Group Forms Advisory Body

The formation of an advisory board to support the work of the New York city committee of the American Society for the Control of Cancer was announced yesterday by Dr. John C. A. Gerster, chairman of the committee. The board will include Dr. John A. Hartwell, surgeon, president of the New York Academy of Medicine; Dr. Eugene H. Pool, surgeon; Dr. George David Stewart, surgeon, and Dr. Howard C. Taylor, gynecologist. It will assist the committee in planning educational work.

FINANCIAL NOTES.

The Irving Trust Company will open a new banking office today at Varick and Van Dam Streets under the supervision of John F. Lawlor, assistant secretary.

The Chemical Bank and Trust Company has been appointed registrar of the common and preferred stocks of the American Scantic Lines, Inc.

UPTURN FOR COTTON SEEN IN LOW PRICES

New Orleans Market Predicts Consumption Revival at Home and Abroad.

ACREAGE DATA DISCOUNTED

Trade Now Turns to Effect of Heat Wave and Policy of the Farm Loan Board.

Special to The New York Times.

NEW ORLEANS, La., July 13.—The main feature of last week in the cotton market was the government's estimate of the acreage in cultivation compared with last year. This estimate of 45,815,000 acres showed a decrease, compared with the revised acreage of last season, of only 2.7 per cent. As this was less than expected the first effect of the report was a drop in prices of about 30 points.

Trading was exceedingly light for a bureau day, indicating that the market had been pretty thoroughly liquidated in advance of the report and that the small decrease was after all not so much smaller than the average guesses of the private authorities, which had led the trade to look for a decrease of approximately 3 per cent. The smallness of the decrease is in striking contrast with the radical reduction in acreage advocated by the Farm Loan Board and also by many producers. On second thought most traders took the ground that the acreage, such as it was, had been fully discounted by the radical decline in prices which already had taken place and the market's attention was soon turned to other matters, particularly the weather conditions.

Heat Wave Stimulates Prices.

Once traders had made up their minds that the comparatively large acreage had been pretty well discounted, prices rallied on the high temperatures prevailing all over the belt east of the Mississippi River and also in portions of Texas and Oklahoma. These high temperatures were accompanied by a serious need of moisture in the Mississippi Valley States. Encouraged by the possibility of a crop scare the trade bought moderately and mills fixed prices.

Although prices rallied practically to the levels prevailing prior to the issuance of the acreage report, trade sentiment continued bearish. There is believed to be a considerable short interest in the market, which in the event of anything happening to shake confidence in the well-being of the crop might result in a general rush to cover and a resulting scarcity of contracts. Such a development would in all probability cause a rally in prices which might assume considerable proportions.

One of the factors serving to restrict buying is uncertainty as to what is to become of the more than a million bales now controlled by the agencies of the cooperatives and the Farm Loan Board. Some statement from the board has been anxiously awaited as to what is going to be its policy with respect to this cotton—whether the whole amount will be held off the market until it can be sold at a profit or whether it will be offered in competition with free cotton. Until something definite is known on this matter trading in spots is not expected to resume its old time proportions.

Easing of the July Position.

In the meantime the liquidation of the July position is proceeding without serious trouble. Additional notices have been issued almost daily, either in New York or here, and sometimes in both markets, and as a consequence July has eased off at times when the active new crop positions were well sustained. Instead of commanding a premium over October as the current month did for so long it is now at an appreciable discount and likely to widen.

How readily ring traders are to seize upon any bearish development was shown in the late trading Friday when the reports of some rains in North Alabama, where rain has been badly needed, caused values to drop to levels nearly $2 a bale over the opening prices of the day. The belief prevails that the crop is making good progress and that as a consequence a fairly liberal yield is likely, while consumption as yet shows no signs of improving.

However, cotton at present low prices will in the end stimulate consumption as soon as trade conditions improve. While the domestic cotton goods markets, which did so poorly, according to the textile statistics issued Thursday, show decided indication of reviving, advices from Manchester have also been a trifle more cheerful. The India situation is gradually quieting down and some improvement in silver has helped trade with China, while the home demand for cloths has improved and there is some trade doing with South America.

As soon as the demand for goods revives, cotton at present prices will look cheap, and the export demand, which has been unsatisfactory for some time, may be expected to revive.

BANK STATEMENT.

State Title and Mortgage Company.

For the six months ended on June 30 the State Title and Mortgage Company reports that it increased its outstanding guaranteed mortgages and certificates by $5,253,000, bringing the total to $57,936,284. Undivided profits were increased by $167,000 after the payment of $249,000 in dividends. Earnings were equivalent to $5 a share.

WEEK'S COTTON MARKET.

	July. High.	July. Low.	Oct. (old). High.	Oct. (old). Low.	Oct. (new). High.	Oct. (new). Low.
July 7..	13.47	13.12	13.22	13.03	12.97	12.78
July 8..	13.08	12.85	13.05	12.82	12.79	12.56
July 9..	13.11	12.93	13.08	12.95	12.84	12.68
July 10..	13.23	13.04	13.30	13.06	13.04	12.81
July 11..	13.23	12.90	13.30	12.96	13.04	12.65
July 12..	13.03	12.90	13.07	12.95	12.79	12.66
Range ..	13.47	12.85	13.30	12.82	13.04	12.56

	Dec. (old). High.	Dec. (old). Low.	Dec. (new). High.	Dec. (new). Low.	Jan. (old). High.	Jan. (old). Low.
July 7..	13.38	13.19	13.13	12.94	13.41	13.26
July 8..	13.22	12.95	12.96	12.70	13.21	12.99
July 9..	13.22	13.10	12.98	12.84	13.22	13.15
July 10..	13.42	13.22	13.48	12.97	13.38	13.24
July 11..	13.43	13.16	13.19	12.83	13.41	13.41
July 12..	13.22	13.08	12.96	12.83	13.15	13.15
Range ..	13.43	12.95	13.48	12.70	13.41	12.99

	Jan. (new). High.	Jan. (new). Low.	March. High.	March. Low.	May. High.	May. Low.
July 7..	13.19	13.02	13.35	13.22	13.55	13.39
July 8..	13.00	12.80	13.20	13.00	13.38	13.19
July 9..	13.02	12.91	13.22	13.11	13.37	13.29
July 10..	13.21	13.03	13.43	13.22	13.58	13.39
July 11..	13.22	12.90	13.41	13.13	13.57	13.35
July 12..	13.00	12.88	13.21	13.07	13.38	13.25

SPOT COTTON.

	Liverpool.	New Orleans.	New York.
July 7	7.66d	12.50c	13.30c
July 8	7.57d	12.40c	13.15c
July 9	7.59d	12.40c	13.20c
July 10	7.60d	12.65c	13.30c
July 11	7.73d	12.60c	13.10c
July 12	7.62d	12.72c	13.20c
Week's range—			
High	7.73d	12.72c	13.30c
Low	7.57d	12.40c	13.10c
Range, 1930—			
High	9.60d Jan. 13.	17.24c Jan. 11.	17.55c Jan. 13
Low	7.47d Jun. 25	12.36c Jun. 24	13.10c July 11

PRODUCE EXCHANGE STOCKS

WEEK ENDED JULY 12, 1930.

Stocks.	Last Week.	Year to Date.
Total sales	79,519	8,223,442
Same period, 1929	374,349	5,703,262

Bonds.	Last Week.	Year to Date.
Total sales	$30,000	$2,556,000
Same period, 1929		

NEW YORK CURB MARKET TRANSACTIONS

Continued From Preceding Page.

Dividend rates in dollars based on last quarterly or semi-annual payment. * Partly extra. † Plus extra in stock. a Payable in cash or stock. b Payable in stock. d Subject to approval of stockholders.

OVER-THE-COUNTER SECURITIES

These quotations are obtained from brokerage houses all over the country. The name of the bidder will be given upon request.

Do pf. ... 1.25 Q June 2, '30
Winnipeg Electric ... 1.00 S Feb. 1, '30 40 40½
Do pf. ... 1.75 Q July 1, '30 100 100½

BANKS.

SECURITIES.	Capital.	Div.	Period.	Payment Date.	Quotation July 12, 1930 Bid.	Asked.
America ($25)	$36,775,300	1.12½	Q	July 1, '30	96	99
Amer. Union	2,000,000	1.50	Q	July 1, '30	90	105
Bank of U. S. ($25)	25,250,000	50c	Q	July 1, '30	42¼	44

Nat. Union ... b,000,000 3.00 Q May 9, '30 230 250
N. Bruns. ($10) 1,000,000 75c S Jan.-July 24 26
N. Eng. F. ($10) 300,000 25c Q July 1, '30 32 37
N. Hamp. ($10) 3,000,000 c50c Q July 1, '30 50 55
N. Jersey ($20) 1,000,000 1.25 S Feb. 28, '30 44 50
N. Y. Fire ($5) ‡1,000,000 30c Q Aug. 1, '30 19 22
No. River ($10) 4,000,000 50c Q June 16, '30 49 52
Northern ($25) 2,000,000 2.00 S July 31, '30 90 100
N'western ($10) 1,000,000 50c S July 1, '30 100 120
Occidental ($10) 1,000,000 ... 22 24
Pacific ($25) 1,000,000 1.50 Q May 5, '30 110 130
Peop. Nat. ($5) 1,000,000 25c S July 25, '30 11 12
Phoenix ($10) 6,000,000 50c Q July 1, '30 77 79
Pref. Acc. ($20) 3,500,000 25c M July 1, '30 56 63

Remington Arms pf. ... 1.75 Q July 1, '30
Rolls-Royce of America ... 10
Do pf. ... 10 14
Roxy Theatre ... 1⅝ 2
Do A ... 87½c Q May 31, '30 21½ 22¾
Do units ... 21¾ 22¾
Savannah Sugar pf. ... 1.75 Q May 1, '30 85 95
Singer Mfg. ... b2.50 Q June 30, '30 455 475
Smith (A. O.) Corp. ... 50c Q May 15, '30 190 200
Standard Screw ... 2.00 Q July 1, '30 110 120
U. S. Finish. pf. ... 1.75 Q July 1, '30 87 94
White Rock 1st pf. ... 1.75 Q July 1, '30 98 103
Do 2d pf. ... 5.00 Q July 1, '30 180 ...
a 25c extra, b $2.50 extra.

WE BUY and SELL over the counter securities

Investment Advice and Counsel

HOIT, ROSE & TROSTER is fundamentally a trading house, making and maintaining actual markets in a large diversified list of Bank, Trust Company, Title, Insurance, Investment Trust, and Industrial Securities. Brokers and individuals, who are possibly not as familiar with the merits of a given security, as we are, will find our advice and counsel not only unbiased but accurate as well. This service is instantly available without cost or obligation.

BANK STOCKS

National City
Chase National
Guaranty Trust
Bankers Trust
First National
Corn Exchange
Irving Trust
Chemical Bank & Tr.
Bank N. Y. & Trust
Manufacturers Trust
New York Trust
Brooklyn Trust
Manhattan Co.
Empire Trust
Public National
Central Hanover
Continental Bank
United States Trust
Commercial National
Bank of United States

Insurance Stocks
Industrial Stocks
Investment Trust
Utilities Stocks
Unlisted Bonds

HOIT, ROSE & TROSTER
Established 1914
MEMBERS
UNLISTED SECURITIES DEALERS ASSN.
ASSOCIATION OF BANK STOCK DEALERS
FINANCIAL STOCK CLEARING CO., INC.
74 Trinity Place, N. Y. C. WHitehall 3751-57
Hartford Phone: 5-2135
Boston: Haymarket 2229-2230
Philadelphia: Rittenhouse 9360-61
Private Wires to Chicago

Guar'ty
Chase
City
Bankers
Manhat'n

Simons, Blauner & Co.
70 Wall St.
Han. 2605
Members N. Y. Stock Exch.
Members N. Y. Curb Exch. Assoc.
Members Assn. Bank Stock Dealers

Petroleum Conversion Corp.
Bought—Sold—Quoted
Annual Report on Request
FISHER & Co.
Dealers in Over-the-Counter Securities
11 Broadway DIGby 6690

Chatham Phenix
KATZ BROS.
Members Unlisted Securities Dealers Assn.
Members Assn. of Bank Stock Dealers
37 Wall St., N. Y. Hanover 2772

Bank Stocks
Ralph B. Leonard & Co.
Members Assn. of Bank Stock Dealers
Members Unlisted Securities Dealers Assn.
49 Wall St. Hanover 8870

JESSE SPIER & Co.
Members Assn. of Bank Stock Dealers
67 Wall Street, New York
Tel. Whitehall 4282

Westchester County
Long Island
Bank Stocks
Unlisted Bonds
SCHNEIDER & CO.
20 Broad St. BOW. Gr. 8856-7169

GRAIN PRICES MOVE LOWER FOR WEEK

Traders See Prospects of Too Great Surplus of Wheat—Southwest Hedging.

CORN FLUCTUATES EASILY

Reduction in Estimates of Acreage Expected—Oats Purchased on All Recessions.

Special to The New York Times.

CHICAGO, July 13.—A fairly bearish government crop report on Winter wheat and heavy selling pressure, prompted by numerous announcements by the Federal Farm Board and other governmental officials as regards the wheat situation in general, kept the grain trade here in hot water last week. The action of prices was irregularly downward, new low levels for the season being attained by practically all deliveries and with the close around the lowest point.

Bearish sentiment is regarded by careful observers as rather too radical, although the opinion most frequently expressed is that there is nothing but the low prices to induce buying of grains for an extended upturn, other than possible damage to the American and Canadian Spring wheat crops. The western end of North Dakota and South Dakota, Saskatchewan and a large area in Alberta have suffered crop losses from continued hot and dry weather, but the reports have not yet brought in outside buying, and it is the lack of this that causes sharp recessions after bulges.

Export business has improved, but it is too spasmodic to be considered an important factor. In the minds of most traders there is too much wheat for the demand. Based on the government reports, with farm reserves and carryover, North America has an estimated supply of 1,530,000,000 bushels, compared with 1,452,000,000 bushels estimated last year. Disposition of the surplus is the main factor confronting the wheat trade. Estimates are likely to be cut down by a lower adjustment of production in the next few months, as it is believed that sufficient damage has been done to necessitate a revision in the government's estimate in later months.

Southwest Hedges Heavily.

Hedging pressure is the big factor that traders are watching. It has been enormous from the Southwest for nearly two weeks.

July wheat last week had a range of 85⅞ to 91⅛ cents, with the close at 86½ cents. September at the high point was 94¼ cents, and at the low 89 cents, a break of 5¼ cents from the top, and finished at 89⅝ to 89½ cents. December broke 5¼ cents, making a close of 95⅝ to 95½ cents. Net losses were 3⅞ to 4¼ cents, compared with a week ago, distant futures leading.

Primary receipts of wheat for the week this year were 19,998,000 bushels; in the previous week, 5,833,000 bushels; last year, 16,630,000 bushels. Shipments for the week this year were 9,045,000 bushels; in the previous week, 3,786,000 bushels; last year, 8,214,000 bushels.

Corn is a warm-weather plant, but needs plenty of moisture. In most sections of the corn belt the plant is further advanced than usual at this time of the year, but needs good general rains. Nebraska has had temperatures of around 100 degrees or more for practically two weeks, with only an occasional shower, and traders would not be surprised to see a loss in the 3.6 per cent increase in acreage indicated by the government report.

July Corn Stocks Light.

July corn is extremely nervous because of light stocks, and an open interest around 6,000,000 bushels, which exceeds that of the same delivery in any of the other grains. Country holders are selling freely on all advances, yet the close was at net gains of 1⅝ cents, with July 77 to 77¼ cents. Deferred futures meet pressure on bulges, but are well absorbed on breaks. The close was ¼ cent lower for the week, September being 74⅝ to 74¾ cents and December 68¼ to 68⅜ cents.

Primary receipts for the week this year were 3,377,000 bushels; in the previous week, 2,527,000 bushels; last year, 4,325,000 bushels. Shipments for the week this year were 3,096,000 bushels; in the previous week, 2,209,000 bushels; last year, 3,167,000 bushels.

Elevator and cereal interests are buying July and December oats on all weak spots. This has been their policy for some time, and they show no inclination of alternating it. Bulges brought out selling for profits by speculators, but the market in all is narrow. At the close, July was ¼ cent higher, September unchanged, and December ⅛ cent lower than a week ago, the finish being 34⅜ cents for July, 36 cents for September and 39¼ to 39⅜ cents for December.

A liquidating market was on in rye, and closing trades were at net losses of 1 to 2 cents, September leading in weakness and finishing at 50 cents, or 3 cents under July and 6¼ cents below December.

GRAIN COOPERATIVE OPENED

Elevator at Leones Is First in Extensive Argentine Chain.

Special Cable to THE NEW YORK TIMES.

LEONES, Province of Cordova, Argentina, July 13.—The first cooperative grain elevator in the country was inaugurated here today with elaborate ceremonies, in which the Federal and provincial authorities participated.

The elevator was built by the Association of Argentine Cooperatives of Rosario, which has a membership of several thousand farmers, and the Agricultural Union of Leones, and marks the beginning of an extensive elevator building plan, tending to promote the progress of Argentina's agriculture by reducing the cost of grain and permitting the elimination of sacks and other manipulating expenses.

The cost of construction of the elevators is to be defrayed from the economies effected through their employment.

FORM RYE SALES POOL.

Poles and Germans Complete New Agreement Covering Exports.

WARSAW, July 13 (AP).—A marketing agreement for the joint sale of Polish and German rye on foreign markets through a Polish-German syndicate was signed here today.

Owing to low prices, an agreement signed last Spring to regulate such deals proved ineffective, many exporters already having concluded contracts for export sales. This year's agreement, signed before the harvest, provides that all rye sold abroad shall pass through the syndicate's hands.

WINTER WHEAT CROP HUGE.

All Estimates Are Being Revised Upward—Early Corn in Tassel.

Special to The New York Times.

CHICAGO, July 13.—One of the best Winter wheat harvests in yield per acre, quality and protein content, is ripening in States of largest production. Estimates on yields are being enlarged. The Santa Fe Railroad has raised its estimate on the Texas Panhandle country to 30,000,000 bushels and private estimates suggest larger yields in Oklahoma, Texas and Nebraska than have been suggested by official returns.

Coarse grains throughout the Northwest promise a fair crop. Rye is in the blossom and prospects are for good yields.

Corn reports generally are favorable, although there are a few sections in the belt, where rains would be beneficial, particularly in the Ohio River Valley and throughout Nebraska. In Nebraska temperatures averaged 100 or over for a week past and in parts of Iowa early corn is in tassel. Hot weather has forced growth but rain is necessary over a large area. Lack of moisture caused firing and curling in Nebraska.

WHEAT SHIPMENTS HEAVY.

Total Loaded at Fort William, Ont., Is 45,000,000 Bushels.

FORT WILLIAM, Ont., July 13 (Canadian Press).—Two grain boats cleared yesterday from the port of Fort William-Port Arthur with 263,000 bushels of wheat, bringing the total of grain shipped from here since navigation opened to over 45,000,000 bushels. Three vessels are loading grain and awaiting orders and the Mathewston is en route light. Four coal boats are reported en route.

Following is yesterday's report on vessel movements:

Cleared—Kenora, Montreal, wheat; Robert P. Durham, Sarnia, wheat; Saskadoc, Escanaba, light; Keewatin, Port Monicoll, Hamonic, Sarnia, Huronic, Duluth, passengers and freight.

In port—S. H. Robbins, W. C. Richardson, Soodoc, loading grain.

BUSINESS IN WEST PUT AT SUMMER AVERAGE

Women's Wear at Attractive Prices Has a Good Sale—Steel Reaction Upward.

Special to The New York Times.

CHICAGO, July 13.—An average Summer business is the best that can be said of the situation in the West. Hot weather specialties of women's wear of all kinds are having a good sale because of low and attractive prices. Aside from this feature there is little in the merchandising situation. Sales by wholesales and retailers are below those of a year ago. The furniture convention here last week was attended by 2,500 buyers, and sales of furniture and house furnishings were reported to be well up to those of a year ago.

An outstanding feature in the trade situation is a small upward reaction in the steel industry after the depression at the Fourth of July. Operations have increased from around 48 to 50 per cent to 65 per cent of capacity in the Chicago district. Buying of steel tank plates and steel pipe was the feature. Orders in the hands of one western pipe maker will require 45,000 tons af plates this month and 50,000 tons next month. Cast iron pipe however has suffered decreased buying. The only increase in steel requirements as compared with a year ago was in concrete steel bars. Steel sheets are wanted by roofing makers and operations are at 85 per cent, against less than 50 recently.

Implement makers as a whole are shut down, and in the automobile industry, both output and sales have lessened, with leading manufacturers of cars reducing their dividends and putting their finances in order.

Increased consumption of gasoline was a feature over the holidays. Large users of coal are running on small supplies, while reports from the lumber industry are spotted. Collections average fair.

NEW PLAN ON STATEMENTS.

Textile Buyers Will File One Report and Copies Will Be Made.

Adoption of a new plan of centralizing the filing and distribution of financial statements that will enable buyers of textile products to effect important savings in time and effort when meeting requests for such statements is announced today by the Uptown Credit Group of the textile industry, a division of the Silk Association and the Downtown Textile Group, Inc.

Under the new plan, the buyer will file at the central point, the National Credit Office, 2 Park Avenue, one semi-annual financial statement. Textile houses to whom he applies for credit can secure a photostatic copy of the current statement by applying to the central point. The buyer will continue to furnish copies of his financial statement and other data to mercantile agencies and to those individual concerns who prefer in specific instances to obtain the information direct, but it is expected that most of the individual requests will be made through the central office.

It was pointed out that the average buyer purchases from twenty or more different textile concerns throughout the year. Heretofore, each seller has insisted upon receiving a direct financial statement from the buyer before credit was advanced, and since the form of each seller's statement varied considerably, the clerical work on the part of the buyer consumed considerable time, usually at an extremely busy period of the year.

DIVIDENDS DECLARED

The following dividends were announced during the week:

[illegible]

COMPANY MEETINGS TODAY

[illegible]

MEETINGS ANNOUNCED

[illegible]

STOCK EXCHANGE QUOTATIONS

The following table gives the high and low prices for 1930, as well as last prices for all stocks listed on the New York Stock Exchange that were not traded in last week:

	High.	Low.	Last.
Abitibi P & P pf (6)	86½	64⅞	77
Abraham & S. pf (7)	*110	104	108
Ala & Vicksburg (6)	*120½	116	120½
[illegible]	[illegible]	[illegible]	[illegible]

STOCKS EX DIVIDEND TODAY

[illegible]

DIVIDENDS PAYABLE TODAY.

[illegible]

ARRIVAL OF BUYERS

Arriving buyers may register in this column by telephoning LACkawanna 1000.

ALBANY—Madeline Shop; H. Feinberg, close-outs Summer dresses; 224 W. 35th (G. Silver).

ALLENTOWN—Hess Bros.; W. H. Behringer, basement mdse. mgr.; 11 W. 42d (F. Atkins).

ALTOONA—Simmonds'; G. B. Simmonds, ready-to-wear; 128 W. 31st (S. Hoffman).

ANDREWS, S. C.—Weiner's Dept. Store; J. Weiner, men's clothing, ladies' ready-to-wear, millinery; 1,261 Bway (P. Reiner).

ATLANTA—M. Kutz Co.; G. Bialock, silks, ribbons, braids, flowers; McAlpin.

ATLANTIC CITY—Preis Dept. Store; M. Silverman, close-outs Summer dresses, 9-11 A. M.; 1,350 Bway (Standard Store Service).

AUGUSTA, Ga.—J. B. White & Co.; M. Gracey, curtains, cretonnes, rugs, upholstery, bags, trunks; 23 E. 26th (W. T. Knott Co.).

BALTIMORE—The Hub; H. Hecht, close-outs, basement Summer dresses; 128 W. 31st (Kirby, Block & Fischer).

BALTIMORE—Eleanor Dress Co., Inc.; A. H. Silesky, Fall dresses; Governor Clinton.

BALTIMORE—Al-Lon Mfg. Co.; J. F. Kelly, H. L. London, piece goods; Pennsylvania.

BATON ROUGE, La.—Godchaux; H. Godchaux, dollar day specials, children's, junior wear; 545 8th Av. (S. C. Golden, Inc.).

BELOIT, Wis.—Stone, Inc.; J. Stone, better coats; 421 7th Av. (Alexander Buying Service).

BOISE, Idaho—Graham, Bigham Co.; H. T. Bigham, ready-to-wear, millinery, underwear, jewelry, linens, silks, draperies; 333 7th Av. (J. M. Biggins, Inc.).

BOSTON—Wm. Filene's Sons Co.; basement: Mr. Saltzman, women's, misses' better dresses; Miss Dartt, juniors' coats, dresses; [illegible] Fall coats; Miss R. Riley, ladies' dresses; Miss J. Stevens, misses' dresses; Miss I. Kleckner, ladies', misses' inexpensive dresses; Miss B. Fannon, leather goods; Miss C. Corbett, jewelry; Mrs. L. Broome, art novelties, basement; J. Lockhart, men's hosiery, underwear; W. Henderson, men's shirts, neckwear; W. Bancroft, men's hats, caps; G. Gravatt, ladies' rayon, cotton underwear; Miss F. Buchtrup, ladies' silk, muslin underwear; Mrs. H. Breneisa, extra-size dresses, coats; 200 Madison Av.

CHICAGO—Boston Store; Mrs. B. Tuen, ready-to-wear, basement; Miss R. Fitzpatrick, ladies' silk, muslin underwear, corsets, infants' wear; 44 E. 23d.

CHICAGO—National Wholesale Corp.; S. Golden, large quantities Summer dresses; 545 8th Av. (S. C. Golden, Inc.).

CHICAGO—I. Bezark & Sons; B. Bezark, jobs shantung suits, wash dresses; 45 W 34th (F. Bauer).

CHICAGO—D. Cuttler; Fall coats; 264 W. 35th (Lipshitz & Shapiro).

CHICAGO—Elmer Richards Co.; N. Turoff, Fall dresses; 264 W. 35th (Lipshitz & Shapiro).

CHICAGO—R. & H. Dress Co.; Mr. Rich, Fall dresses; 264 W. 35th (Lipshitz & Shapiro).

CHICAGO—Janet Frock Co.; Miss J. Taylor, ready-to-wear; Pennsylvania.

CLEVELAND—Glick Neckwear Co.; E. Glick, neckwear and muffler piece goods; Pennsylvania.

COLUMBUS, Ohio—Jones, Witter Co.; C. T. Conner, ready-to-wear, men's coats, raincoats, bathrobes, infants' wear; 43 Leonard (E. P. Knowles).

DALLAS—Sanger Bros.; H. H. Calvert, underwear, kimonos, corsets, infants' wear; [illegible]

[illegible]

370 7th Av.

WHITEVILLE, N. C.—Moskow's Dept. Store; H. Moskow, men's clothing, ladies' ready-to-wear, millinery, cheaper mdse.; 1,261 Bway (M. P. Reiner).

WICHITA FALLS, Texas—The Parisian; Mrs. A. South, ready-to-wear, millinery; 47 W. 34th (L. Montaldo).

WICHITA, Kan.—Greenway & Rau D. G. Co.; C. E. Rau, gen. mdse.; Pennsylvania.

YOUNGSTOWN—Geo. L. Fordyce Co.; Mr. Silverman, fur coats; 20 W. 33d (D. G. Alliance).

REALTY SECURITIES.

A summary of trading on the Real Estate Securities Exchange during the past week follows:

SALES.

BONDS.	High.	Low.	Last.	Net Ch'ge.
5 165 Broadway Bldg 5½s, 1951	93	93	93	+ 1
7 Broadway Mot Bldg 6s, 1948	97¾	97¾	97¾	− ¼
10 Broadway & 38th St 7s, 1945	99	98½	99	+ 1½
2 Broadway & 41st St 6¼s, 1944	94	94	94	− 2½
5 Cent Zone Bldg 6s,'41	94	93½	93½	
2 Equit Off Bldg 5s,'52	91¼	91¼	91¼	− ¼
1 11 West 42d St Bldg 6½s, 1945	90¼	90¼	90¼	− ¾
1 Fifth Av & 28th St Realty Cp 6½s,'45	95	95	95	− 1¾
1 Fuller Bldg 5½s, 1949	98	98	98	
4 Graybar Bldg 5s, '46.	87	87	87	− 1
2 Harriman Bldg Corp 6s, 1951	99¼	99¼	99¼	
1 Insurance Centre Bdg 6½s, '43, w stock	92	92	92	
1 Kenmore Hall 6s, 1929-1939	96½	96½	96½	− ½
1 Lincoln Hotel Prop 6¼s, 1941	95	95	95	− 2½
1 Mtg Bond Co of N Y Series 9 5½s,'36	95	95	95	+ 1⅝
1 Do Ser 11, 5½s,'36	95	95	95	
12 Munson Bldg 6¼s,'39	98¼	98	98¼	− 2⅜
1 1 Park Av Bldg 6s, 1927-1939	90	90	90	− 4¾
2 Penn Bldg 6s, 1939	93	93	93	− ⅝
1 Savoy Plaza Corp 5½s, 1938	89	89	89	
3 Do 6s, 1945	95	95	95	− ½
1 Sherry Netherland Hotel 5¾s, 1948	86	86	86	
STOCKS.				
300 Kent Garage Inv Corp. A	26	25⅞	26	+ ¼
1,000 Un Realty All, Inc	12⅝	11⅝	12½	
MORTGAGE PARTICIPATION CERTIFICATES.				
$1,000 Bond & Mtg Guar Co. Colgate Av, Bronx, 5s,'33	98¼	98¼	91¼	

Buyers' Wants—Offerings to Buyers

The New York Times will pay a reward of $100 should any one cause the arrest and conviction of a person or firm obtaining money under false pretenses through fraudulent advertising published in The New York Times. Telephone LACkawanna 1000. Rate 90 cents an agate line.

Buyers' Wants.

Coats.

COATS Wanted—Jobber placing orders on better dress coats. 263 West 38th, 9th floor west.

COATS Wanted—Jobber looking at popular-priced dress coats; snappy models. 256 West 38th, 11th floor front.

COATS Wanted—Girls pile fabrics. Gramercy 0860. Will call to see line.

COATS Wanted—Popular priced. Tishman-Beckman, 252 West 37th St.

COATS Wanted—Looking at better dress coat samples. Berger, 240 West 38th.

COATS Wanted—Jobber open for snappy styles. 3d floor, 139 West 35th.

GOAT SETS WANTED. Biermann, 247 West 38th, 5th floor.

Dresses.

DRESSES Wanted—Placing orders on new styles for early Fall for $6.75 line; your own materials in misses', ladies' and half sizes. See R. Marcus, Pansy Dresses, 462 7th Av. (35th St. entrance).

DRESSES Wanted—Ready to place orders on new $10.75 dresses, call with samples. See R. Marcus, Pansy Dresses, 462 7th Av. (35th St. entrance).

DRESSES Wanted—Placing orders with reliable contractors on $10.75 dresses; call with samples. R. Marcus, Pansy Dresses, 462 7th Av., 35th St. entrance.

DRESSES Wanted—Jobber, 25,000 Summer dresses; cash, at a price. Emanuel, 264 West 35th.

DRESSES Wanted—Ready to place orders new Fall dresses; call with samples. Finebilt Dress Co., 240 West 35th.

DRESSES Wanted—Close out at a price for cash. Jerome 4685.

DRESS and Sport Coats Wanted—Snappy styles. 1,385 Broadway, 9th floor front.

DRESSES Wanted—Looking at new $3.75 Fall dresses. La Chor Dress, 131 West 35th.

Fur Coats.

FUR Coats and Trimmings Wanted—To stock in San Francisco on commission; have A. D. T. system; A1 references. 1043 Hotel Governor Clinton, New York City.

Fur Trimmings.

BADGERS, Wolf, Skunk, Foxes Wanted—Perlow-Albert, 251 West 39th. Pennsylvania 4525.

BADGER Skins Wanted—Dressed or raw; quantities. Gregor Coat, 545 8th Av.

CARACUL and American Grade Kit Foxes Wanted. B. Leibowitz, 520 8th Av.

CARACULS Wanted—Black. Poller, Bauman & Stoll, 463 7th Av.

DOGS, wolves, marmots and skunk trimmings wanted. Skriloff & Ellstein, Inc., 589 8th Av.

DOG Sets Wanted—Below $3. P. Rothstein, 545 8th Av.

DOG Collars and Sets Wanted—Show samples. 236 West 37th, 9th floor.

DOGS Wanted—Cheap, large quantity for cash. Pankin & Harrison, 250 West 37th.

FITCHES Wanted—First quality only. Leibman & Hurwitz, 1,359 Broadway.

FOXES, Cross and Silver, Dyed Civet Cats Wanted. Youth Maid Cloak Co., 500 7th Av.

FOXES, raw and dressed, American gray wanted, cash. Lackawanna 4630.

FOX Paws Wanted—Best quality. J. Goldstein & Co., 263 West 38th.

FURS Wanted—Better grade, red and cross foxes; cash, at price. Hamershlag & Potash, 257 West 39th.

FURS Wanted—Morocco wolf pouch sets; quantity. Glassberg & Rubin, 265 West 37th.

FURS Wanted—Wolves, dahlia natural foxes and platinum; also Krimmers; quantity. Weinberg & Goldspinner, 252 West 37th.

FURS Wanted—Higher grade furs; call with samples, made up sets. Altholv, Schrader & Marino, 535 8th Av.

FURS Wanted—Open to buy quantity badger collars. Fierman-Kolmer, 1,359 Broadway.

FURS Wanted—Voles, also foxes. 134 West 37th, 4th floor.

FUR Wanted—Placing orders, on golden brown, foxes. Sixth floor, 1,359 Broadway.

KIT FOXES Wanted—All shades; call after 11. Schoenfeld, 246 West 38th.

Buyers' Wants.

Fur Trimmings.

MARMINKS and Muskrats Wanted—Cash. Sisselman & Cohen, 501 7th Av.

NUTRIA Wanted—Pieced beavers, squirrels, Australian opossums and American opossums. 134 West 37th, 12th floor.

PAHME and Fitch Wanted—Open for quantity. Sidney Cohen, 134 West 37th.

PIECE Caraculs, Marmink, Dog Sets Wanted—Cheap. Sosne, 141 West 36th St.

TURKISH Fox and Wolf Collars Wanted. William Schwartz, 553 8th Av.

WOLF Sets and Strips Wanted—Ehrlich Bros., 1,333 Broadway.

WYANDOTTES Wanted—8024 shade 130 or similar. Wilk-Sternberg, 250 West 39th.

WHITE BADGER WANTED—FOR CASH. 230 West 38th, 11th floor.

Silks.

CANTON CREPES Wanted—Pastels, at a price. Irving Kotzen, 247 West 35th.

CREPE Back Satins, Flat Crepes Wanted—Greige, finished; price. Klein, Lackawanna 4077.

CREPE Wanted—Fine jacquard silk, light colors preferred. 1,170 Broadway, Room 603.

CREPE SATINS, printed flat crepes, rayons, velvets, &c., wanted. Basser Fabrics, 433 4th Av. Lexington 5756.

FLAT Crepe Wanted—Quantity at price; also rayon, small prints, dark browns. Bobwil Dress, 213 West 35th.

FLAT Crepes, Silks and Prints Wanted—Fall shades; large quantity. La France Garment Co., 213 West 35th.

PRINTED CHIFFONS WANTED—JOBS. JOYSELLE DRESS, 212 WEST 35TH.

RAYON Prints Wanted—Must be cheap; pastels only. Merry Vale Dress Co., 147 West 35th, 8th floor.

SILKS Wanted—Will purchase 100,000 yards printed crepes, chiffons and georgettes; also all kinds of plain fabrics, large or small lots, spot cash. Bassers Textile, 34 East 29th. Lexington 8145.

SILK Prints Wanted—Large quantity at a price. Admiral Dress, 135 West 36th.

Velvets and Velveteens.

VELVETS Wanted—Black and colored transparent velvets; also black. Lyons, Wisconsin 0188.

Woolens.

BROADCLOTH Wanted—All wool; quantity, at a price. Call with samples. 1,385 Broadway, 7th floor.

CLOTH Wanted—Deering Milliken 66109-1, for cash. Longacre 7665.

PILE Fabrics Wanted—Camelites or similar, 500 pieces; will pay cash if necessary. S 274 Times.

SUEDE Wanted—Good quality at a price. Joseph Engel Cohen, 1,359 Broadway.

WOOLENS Wanted—Wyandottes, style 8024, black; also American woolens 13477, shade 391. Joseph Stein, 463 7th Av.

General Merchandise.

DRY Goods, Piece Goods, Trimmings, Wanted—Entire stores and stocks bought for cash. Paul Finkelstein's Sons, 429 Broome St., New York City. Telephone Canal 3866-3616.

WANTED—For cash or on consignment we will buy or sell merchandise of all descriptions. Auctioneer. Telephone Algonquin 7885.

Contracts Wanted.

CONTRACTING—Willing to take out fur trimming from cloak house at reasonable prices; have place for 10 people to work in. Call Pennsylvania 9783.

Offerings to Buyers.

Blouses.

BLOUSES—Closing out $1.95 values. Clover-Maid, Bogardus 7150-7151.

Children's, Juniors', Infants' Wear.

CHILDREN'S DRESSES—Closing out at a price, entire stock, prints and flats, 8-14. Leona Dress Co., 260 West 37th.

Dresses.

DRESSES—June sales largest in our history, despite present conditions. Our values alone accomplished this! Organdy trimmed printed patterns, 50 cents; printed dimities, 75 cents; printed novelties, $1-$3.75; tub silk 40-50, $1.75; sport suits, $1.75; printed silks 40-50, $2.75; shantungs, suits, figured, plain shantungs, printed pastel silks, chiffons, $2.25-$6.75; pastels, prints, chiffons, $3; printed silks 38-48 $3.75; buy 10 or 1,000; your profits will bring you back weekly! Emanuel, 264 West 35th.

DRESSES—$6.75—CLOSING OUT BIG SIZES, SHANTUNGS, ENSEMBLES AND PASTEL CHIFFONS AND CREPES. MELBA, 237 WEST 35TH.

DRESSES—Closing out $1.50 and $2 beautiful assortment printed rayons, large and small sizes; also rayon piques and shantung, $2. Correct, 260 West 35th.

DRESSES—2,000 flowered chiffons, washables, rajahs, $10.75, $6.75 values; no reasonable offer refused. Cohen Dress, 260 West 35th.

DRESSES—Quantity of dance and dinner dresses to close out real cheap. 336 West 37th, 14th floor. Cantore.

DRESSES—Sacrificing beautiful $6.75 flowered chiffons, prints, sportswear. Berland, 260 West 35th.

DRESSES, SPECIAL WASH FROCKS. TO RETAIL 79 CENTS UP. LEON MARX SON, 25 WEST 31ST.

DRESSES—2,000, close out at a price, flats and prints, 16-50. Dependable Dress Co., 520 8th Av.

DRESSES—2,000 Summer, regular $6.75 values, to be closed out for cash. Harry Nenner, 218 West 38th. Store.

DRESSES—Close out 500 Summer, regular $10.75, at a sacrifice. Robbins Fox Co., 20 West 36th. Chickering 4348.

DRESSES—Odd lots, greatly reduced prices. King and Applebaum, 462 7th Av.

DRESSES—Jobs, closeouts, $1 net. Orkin, 141 West 36th St.

DRESSES—Printed voiles and pongees; closing out cheap. Fuld, 575 8th Av.

DRESSES, $3.75-$6.75, to close out low price. Almo, 237 West 35th.

DRESSES, $6.75; ensembles, $2.75; women's polka dot, $3.75. Nonpareil, 555 8th Av.

Fur Trimmings.

CARACUL Specialists—Fine black caracul sets at a price. Phone Longacre 7617.

DOGS—Largest producer offers bolster sets, $4.50 to $12; remarkable values; immediate deliveries. William E. Salzman, 118 West 27th St. Chickering 4746.

Silks.

CHIFFONS—Black chiffons, good quality, for sale at attractive price. Marvin Fabrics Corp., 498 7th Av.

Velvets and Velveteens.

TRANSPARENT VELVETS, well-known makes, also SHORTS, from 1 to 5 yards, very reasonable price; a special lot of imported metal cloths, all wanted colors, at remarkable price. Call Chickering 7761.

Woolens.

TRICOS!—Crepe cloth, all qualities. Olian & Cantor, 251 West 39th. Longacre 2854.

General Merchandise.

BATHING Suits—Ladies' 2-piece novelty; men's speed striped shirts, all high grade, ribbed, low prices. Drydock 4034.

PATCH work prints and printed sateens to close out. 20 West 22d St., top floor.

Contracts Offered.

CONTRACTORS wanted, ready to place orders new Fall dresses; call with samples. Finebilt Dress Co., 240 West 35th.

SHERIFF'S SALES.

BY VIRTUE OF CERTAIN WRITS OF EXECUTION to me directed and delivered, I will expose to sale at public vendue on the 21st day of July, 1930, at 12 o'clock, at the Real Estate Salesroom, No. 56 Vesey Street, Borough of Manhattan, City of New York, by Henry Brady, Auctioneer, all the right, title and interest that the defendant, Bernard Simon, has of, in and to the following described property, to wit: All that lot of land in the Borough of Manhattan, City of New York, with the buildings thereon, bounded and described as follows:

Beginning at a point on southerly side of 113th Street, distant 295 feet westerly from the southwesterly corner of 113th Street and 5th Avenue, and running thence southerly, parallel with 5th Avenue, and part of the way through a party wall, 100 feet 10 inches to centre line of block; then westerly and parallel with 113th Street, 25 feet; thence northerly and parallel with 5th Avenue, and part of the way through a party wall, 100 feet 10 inches 113th Street, and then easterly along the southerly side of 113th Street, 25 feet to the point or place of beginning. Said premises being known as and by the street number 20 West 113th Street.

20 West 113th St.

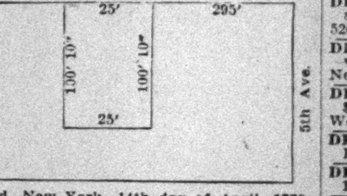

Dated, New York, 14th day of April, 1930.

THOMAS M. FARLEY, Sheriff.

FRANK DONNELLY, Deputy Sheriff.

Thomas C. T. Crain, District Attorney, New York County, Attorney for the People, 137 Centre Street, Borough of Manhattan, New York City.

LEGAL ADVERTISEMENTS.

NOTICE OF LIQUIDATION.

The Central National Bank of the City of New York, located at No. 1,440 Broadway, Borough of Manhattan, City, County and State of New York, is closing its affairs. All noteholders and other creditors of the association are therefore hereby notified to present the notes and other claims for payment.

E. V. CONNOLLY, President.

Dated, May 23, 1930.

BANKRUPTCY SALES.

U. S. DISTRICT COURT, SO. DIS. N. Y. Underwriters' Salvage Co. of N. Y., U. S. Auctioneer, sells, July 14, 1930, 10:00 A. M., 537 Broome St., Manhattan, assets of MAX ZALTA, 49086, Linen, Ladies' & Children's Wear; Fixt. IRVING TRUST COMPANY, Receiver.

U. S. DISTRICT COURT, SO. DIS. N. Y. Underwriters' Salvage Co. of N. Y., U. S. Auctioneer, sells, July 14, 1930, 2:30 P. M., 3 850 Third Av., Bronx, Assets of JOSEPH DAMBROT, No. 49103, Men's, Women's, Children's Shoes; Fixt. IRVING TRUST COMPANY, Receiver.

U. S. DISTRICT COURT, SO. DIS. N. Y. Underwriters' Salvage Co. of N. Y., U. S. Auctioneer, sells, July 14, 1930, 10:[illegible] A. M., 537 Broome St., Manhattan, assets of N. Y. LINEN STORES, INC., 49087, Linen, Underwear, Dresses; Fixt. IRVING TRUST COMPANY, Receiver.

U. S. DISTRICT COURT, SO. DIS. N. Y. Underwriters' Salvage Co. of N. Y., U. S. Auctioneer, sells, July 14, 1930, 2:30 P. M., 537 Broome St., Manhattan, assets of EN ROUTE SERVICE CO., INC., 48948, Fine Stock Office Furn. and Equip. IRVING TRUST COMPANY, Receiver.

U. S. DISTRICT COURT, SO. DIS. N. Y. Underwriters' Salvage Co. of N. Y., U. S. Auctioneer, sells, July 18, 1930, 10:30 A. M., 263 W. 126th St., Manhattan, assets of CHARLES BRAHM, T/a ROYAL BEDDING CO., 49113, [illegible] Bedding Mfrs', Stock and Fix., 1 Nash Sedan, Eng. 290403, located at 537 Broome St. IRVING TRUST COMPANY, Receiver. Inspection dates: July 16th and 17th.

U. S. DISTRICT COURT, SO. DIS. N. Y. Underwriters' Salvage Co. of N. Y., U. S. Auctioneer, postpones indefinitely sale scheduled for today, assets of MAISON GUTTMAN, INC., 48973. IRVING TRUST COMPANY, Receiver.

25,000 SILK DRESSES

WANTED

To retail for $5

KING & APPLEBAUM

462 Seventh Ave.

FINANCING

of manufacturers and jobbers by advances on accounts and merchandise.

95 Fifth Ave., N. Y. Phone Algonquin [illegible]

WORMSER & CO.

RESIDENT OFFICES REPORT ON TRADE

Large Increase In Buyers Here Now Expected as Fall Lines Approach Completion.

BUYING DEVELOPS SLOWLY

Seek August Sale Goods First—New Dresses Stress Sleeves—Velvet Hats Lead in Millinery.

A large increase in the number of buyers in this market is now ex[illegible] the arrival of the F[illegible] representa[illegible] week. Actual buying for the Fall season is tending to develop slowly, most of the current activity being given over to covering immediate sales needs and of requirements for August promotional events. Early style trends in both coats and dresses are assuming definite form in completed lines. The fitted semi-princess model is favored in the former at prices ranging from $39.50 to $26.50 and $22.50. Outstanding in the new dresses are the diversified sleeve treatments, with many variations of the leg o' mutton sleeve in evidence. The one-piece belted dress is expected to lead in sports wear. Fur coats to retail at $100 are in demand for August sales. Millinery lines reflect a strong trend toward velvet types. Men's and boys' furnishings and clothing are in demand for sales. A new low-price demi-bosom shirt is featured in men's wear for Fall.

The major style and merchandising trends, as noted by leading resident buyers here, are as follows:

McGREEVEY, WERRING & HOWELL—"Inasmuch as the Fall silhouette has become more simplified, fabrics and color contrasts for individuality are being stressed. Diverse novelty sleeves are outstanding in the new Fall dress line. New lines of chiffons for Fall, for afternoon and dinner wear, are being viewed. Fringed effects are also shown for more formal wear. There is a decided tendency toward wool dresses and suit effects for early Fall business. A cloth simulation of galyak is used for trimming on cloth dresses. Black leads, with brown a very close second. Satin dresses are receiving more consideration and it is expected their importance will be intensified. Tunics appear on both misses' and women's dresses. Coats at $39.50, wholesale, are receiving preferred attention. Wolf, fox, skunk, caracul, badger and muskrat are used as trimmings. The high-waisted, fitted semi-princess model is most popular. Crêpe and tricot broadcloths and suede cloths, the last in colors only, are used. Paris style reports indicate a very active flower department season."

Lower Price on Demi-Bosom Shirt.

AFFILIATED CLOTHIERS, INC.—"Men's demi-bosom shirts with two laundered collars to match, retailing at $1.95, will be one of the most popular shirts for the Fall. In former years this shirt was heavily sold at $3.50. The new price should elicit a large volume. Similarly a pajama that sold very well last season at higher prices is the garment with the embroidered crests, mostly in the Russian neck style. It is now being produced to retail at $1.95 both in the Russian blouse style and the new crew neck style, and orders are being booked in exceptionally large volume. In young men's two-trousers suits for September delivery we have booked a large volume of business in diamond weave worsted in blue, oxford and brown to retail at $30 and $35. Orders on this style were received last week from practically every section of the country."

FELIX LILIENTHAL & CO., INC.—"Brother and sister suits, particularly in jersey, unquestionably are going to be good for Fall. Manufacturers are stressing these items, ranging in price from $12.75 a dozen and up. Children's straight-line dresses will be stronger than they have been for some time past. Even stores on the Coast which sponsored long waisted dresses in the past are calling for the straight-line models, as they fit better and are shown in the higher grade merchandise. Neat pattern prints are selling better in cotton dresses than the plain materials. The velvet tam, much like the favored beret, with wide tight band of grosgrain ribbon, appears to be headed for first place in children's headgear. The Fall lines of dresses from 7 to 14 years feature velvets, velvet and crêpe combinations, wool crêpes and ensembles of jersey and tweed fabrics. Manufacturers have brought out a range of 12 to 16 or 11 to 13 sizes that will fit junior girl."

JOHN M. BIGGINS, INC.—"Low-end converted sheets have been reduced in price, but no concessions have been made on branded sheetings and sheets. Seasonable wash goods are still active, stocks are being depleted in wanted merchandise, and converters, desirous of liquidating, are offering reduced prices. Printed rayon voiles are still enjoying good retail sales. Further slight recessions in the price of raw silks have resulted in a slight adjustment in Fall prices. Popular-priced jewelry, such as necklaces and bracelets, are enjoying a good demand, simulated crystal and crystal being featured. The new Fall lines are very slow in being assembled but, with the approach of the new season very near at hand, they should be completed within a week or two."

JAY, FLANAGAN, MESIROW COMPANY—"Sleeves are remarkably interesting this season in the new Fall models. The old-fashioned leg-o-mutton sleeve is seen in many versions. Color contrast is obtained by the use of laces and beads and embroidery of all description. Pleated and frilled cuffs and bands of self fabric in contrasting colors are occasionally seen. Jacket suits at the present are well represented in the Fall collections of sports wear. The one-piece belted dress draws attention and we foresee first choice for this model. The one-piece type in combination with a coat of contrasting fabric is shown by many houses. Often the difference between the two is only in the weight of the materials. Extreme formality is evidenced in evening gowns. Sheer materials and lustrous satins find prominent place."

MERCHANDISE REPORTING COMPANY, INC.—"A new wool material in lace structure is being effectively used in dresses for afternoon wear, retailing from about $45 up. In sleeves, there are many novelty treatments that vary from the elbow puff to the three-quarter length gauntless cuff. Tunic effects are being shown. One high-class tailored line featured straight line pleated skirts, but for most part skirts have a distinct flare. Velvets are being featured in most lines. Ensembles with lightweight wool dresses and jaunty short fur coats lined with the same dress material are very smart for the younger miss and are being shown to retail at about $195 up. Among the furs purchased by our various clients for August sales, lapin in various shades is selling well in the $100 group. Orders for the past week calling for Summer merchandise concentrated on white coats. Knitted suits in pastel shades are still in demand."

WILLIAM M. VAN BUREN—"Full showings of Fall underwear and negligée lines will be ready by July 20. New lines will stress laces. There is no distinct departure in style from last season. Garments are form-fitting, with fullness created through gores, godets and flares. Colors are flesh, tearose, polar bear and eggshell. Negligées are decidedly more feminine, with Grecian lines and graceful, slightly trailing tea gowns stressed. Elaborate but very feminine formal pajamas are developed in velvet, chiffon, lace and satin. In many instances, the coats of these garments are cleverly cut and almost hide the trousers entirely, giving the appearance of an elaborate tea gown. Quilted robes this season are not as cumbersome as formerly. A new note is the printed chiffon quilt. Striped flannels and novelty flannels for college girls are attractive and priced much lower than last year."

BEN F. LEVIS—"Our accounts are now making purchases of fur coats for August sales. The outstanding fur garments sought are sealines, muskrats and pony types to retail at $100. In millinery the velvet hat is one of the leading items for Fall, as manufacturers are pushing velvets with success. Chenille berets are also strong. Black is outstanding in berets and also in trimmed hats. In cloth coats for August sales attention is centred on the $22.50 and $26.50 coats. Dog trim pouch collars are being bought in greater proportion than other furs. Our usual Fall coat purchases will start about Aug. 1. In basement dresses there are a few Fall lines being shown at $3.75 for ten days to two weeks' delivery."

JACK HARTBLAY, INC.—"Numerous requests are being received for concession merchandise in men's and boys' clothing and furnishings for July and August clearance sales. We are purchasing men's Summer clothing, with various types of sport clothing in demand for sales. In boys' clothing liberal orders have been placed for school opening merchandise, mainly for boys' knickers and longies, sweaters and various types of shirts and blouses. In furnishings numerous buyers have been in the market and are placing a large volume of orders, feeling very optimistic about the outlook for Fall business."

LIVE STOCK IN CHICAGO.

Special to The New York Times.

CHICAGO, July 13.—Beef consumers have switched from heavy to yearling steers, and the heavy animals are 75 cents to $1 lower than a week ago, with a light call. Losses on choice heifers were smaller. The top last week was $12.25 for fancy 1,435-pound steers, with yearlings up to $11.75 and heifers at $11.25. Most steers sold at $9.25 to $10.50, with an average of $9.85, a drop of 30 cents for the week and $5 from a year ago. Hot weather has decreased consumption of beef and made an unfavorable situation for cattle raisers, yet they marketed 47,800 cattle here last week, an increase of 13,000 over the previous week and about 700 more than a year ago. Cows and heifers dropped 50 to 75 cents, but stocker and feeder values remained the same as recently, while calves advanced $1 to $1.50 within the week. Hog raisers are faring comparatively better than those of cattle, the average price here last week being $9, a gain of 5 cents over the previous week but a loss of $2.45 from last year. Competition between local packers and Eastern shippers for the supplies made a better market. Arrivals of 139,400 were 20,000 more than in the previous week and 11,000 less than a year ago, but about an average for this season. The close was with a top of $9.85 and an average of $8.90. Packing sows make up 40 to 50 per cent of receipts recently, against about 20 per cent a year ago.

A fifty-cent advance was made in the fat lamb market for the week with yearlings up 25 to 50 cents, lambs averaging $10.40, a gain of 5 cents for the week but $4.15 less than last year. Supplies were ample, 51,300 at Chicago, or slightly more than in the previous week, but 74,000 fewer than a year ago. The movement of feeding lambs is below normal.

Fresh dressed lambs were 10 to 25 cents, or the same as the previous week and 1 to 3 cents lower than a month ago. Dressed beef prices were 12½ to 19 cents, averaging slightly lower than a week ago and 2 cents less than a month ago. A year ago the range was 18½ to 25½ cents. The decline is not reflected in consumption.

Pork loins closed at 13 to 28 cents, an advance of 3 cents on the top grade for the week, the high point being about the same as a year ago.

Receipts at Chicago for the week, with comparisons, follow:

	Cattle.	Hogs.	Sheep.
Past week	47,800	139,400	51,300
Previous week	34,208	119,639	50,176
Year ago	47,084	150,974	75,581
Estimate this week	40,000	138,000	70,000
Year ago	38,527	143,149	64,740

WEEK'S PRODUCE MARKET.

CHICAGO PRICES.

WHEAT.	July High.	July Low.	Sep. High.	Sep. Low.	Dec. High.	Dec. Low.
July 7	.89¼	.87¾	.93⅞	.90⅞	.99¼	.96⅜
July 8	.89⅛	.86	.92⅜	.89⅛	.98⅛	.95¼
July 9	.91⅛	.88⅜	.94⅛	.92	1.00⅜	.97⅛
July 10	.90⅞	.88⅛	.93⅜	.91⅛	.99⅝	.97⅛
July 11	.90	.85⅞	.93⅛	.89⅛	.99⅛	.95¼
July 12	.87⅛	.85⅛	.90⅛	.89	.96⅞	.95
Range	.91⅝	.85⅞	.94⅜	.89	1.00⅜	.95
Range, 1930	1.37½	.85⅞	1.29¼	.89	1.25⅜	.95
	Ja.2	May 11	Ja.27	Jy.12	Ap.7	Jy.12

CORN.	July High.	July Low.	Sep. High.	Sep. Low.	Dec. High.	Dec. Low.
July 7	.75⅛	.74⅛	.74⅞	.73	.68	.66⅞
July 8	.76⅜	.74	.75	.72⅛	.68⅛	.66⅝
July 9	.78⅛	.75⅞	.76⅞	.74⅝	.69⅞	.68
July 10	.78⅛	.77⅛	.76⅜	.75⅛	.69⅞	.68⅛
July 11	.80	.78⅛	.78	.75⅞	.71⅝	.68⅞
July 12	.78⅛	.77	.76⅞	.74⅞	.69⅞	.67⅛
Range	.80	.74	.78	.72⅛	.71⅝	.66⅝
Range, 1930	.98⅝	.73	.95⅛	.72⅛	.85⅛	.66⅝
	Jan.2	June 30	Fe.11	Ju.30	Apr.4	July 8

OATS.	July High.	July Low.	Sep. High.	Sep. Low.	Dec. High.	Dec. Low.
July 7	.33⅛	.33⅛	.35⅛	.35	.39⅛	.38⅛
July 8	.33⅜	.32⅛	.35⅛	.34⅞	.39⅛	.38⅛
July 9	.33⅜	.32⅜	.36⅜	.35⅛	.39⅜	.38⅛
July 10	.34⅛	.33⅛	.36⅜	.36	.40⅛	.39⅛
July 11	.35⅛	.34	.37⅛	.36⅜	.40⅛	.39⅛
July 12	.34⅝	.34⅛	.36⅜	.35⅞	.39⅝	.39⅛
Range	.35⅛	.32⅛	.37⅛	.34⅞	.40⅛	.38⅛
Range, 1930	.45⅞	.32⅛	.46	.34⅞	.45⅛	.38⅛
	Jan.2	July 8	Fe.11	July 8	Ap.24	July 8

RYE.	July High.	July Low.	Sep. High.	Sep. Low.	Dec. High.	Dec. Low.
July 7	.47⅛	.46⅛	.52	.50⅞	.58⅛	.56⅛
July 8	.48⅛	.46	.51⅞	.49⅞	.57⅜	.55⅛
July 9	.49⅛	.48⅛	.53⅛	.51⅜	.58⅝	.57⅛
July 10	.49	.47⅛	.53⅛	.51⅛	.58⅛	.56⅞
July 11	.49⅛	.46⅛	.53⅛	.51⅛	.58⅜	.55
July 12	...	...	.51	.50⅛	.56⅛	.55
Range	.49⅛	.46	.53⅜	.49⅞	.58⅝	.55
Rge.,'30	1.04	.44	.98⅛	.49⅞	1.03⅛	.55
	Ja.2	Jne25	Feb.1	Jne.25	Ap.28	Jne.25

LARD.	July High.	July Low.	Sep. High.	Sep. Low.
July 7	9.40	9.40	9.52	9.45
July 8	9.45	9.40	9.50	9.40
July 9	9.60	9.40	9.65	9.47
July 10	9.52	9.45	9.55	9.50
July 11	9.55	9.47	9.57	9.45
July 12	9.45	9.42	9.50	9.47
Range	9.60	9.40	9.65	9.40
Range, 1930	11.50	9.15	11.50	9.27
	Feb.7	Jne.23	Feb.8	Jne.23

	Oct. High.	Oct. Low.	Dec. High.	Dec. Low.
July 7	9.47	9.47	8.90	8.80
July 8	9.47	9.40	8.95	8.85
July 9	...	...	9.15	8.90
July 10	...	...	9.15	8.97
July 11	...	...	9.05	9.00
Range	9.47	9.40	9.15	8.80
Range, 1930	10.42	9.32	10.37	8.80
	June 6	June 23	June 7	July 7

STATE ROADS NEAR PAY-AS-YOU-GO PLAN

Economic Changes Committee Finds Revenues Were Used for 97.6% of Work in 1928.

SCHOOLS BENEFITED HERE

Greater Part of 1918-28 Public Building Costs in New York City Were for Education.

Special to The New York Times.

WASHINGTON, July 13.—The prediction that New York State soon will be paying for new road construction entirely out of current funds, without borrowing, was made by the committee on recent economic changes of the President's conference on unemployment in a report made public today. The report showed that that condition had been nearly reached as early as 1928.

The State's expenditures for roads rose from $5,000 in 1895 to $18,976,000 in 1928. From 1895 to 1907 all road construction was paid from revenues, but a change of policy then was invoked and from 1907 to 1919 loans were floated to meet the cost of almost all construction of this character. However, the beginning of a reversion to the original cash policy went into effect in 1920 when 3.3 per cent of road costs came from revenues, and by 1928, the survey revealed, 97.6 per cent of the cost of construction was expended from current funds.

The progress was exemplified in the following figures showing how the proportions of roads costs have been divided between bond issues:

Year.	Total Expended.	From Bonds.	From Revenues.
1921	$10,500,000	$5,132,000	$5,368,000
1922	15,318,000	6,710,000	8,608,000
1923	11,192,000	3,939,000	7,253,000
1924	10,563,000	2,659,000	7,904,000
1925	12,589,000	1,342,000	11,247,000
1926	12,389,000	716,000	11,673,000
1927	14,342,000	428,000	13,914,000
1928	18,976,000	448,000	18,528,000

State Program Began in 1905.

"Prior to 1898," the survey stated, "the building and maintenance of public roads in New York State was the function of local governments. A large-scale program by the State Government began in 1905 with the authorization by popular vote, of a $50,000,000 bond issue for highway construction. In 1907 the State adopted a plan for the improvement of 14,000 miles of roads. By 1912, when the bond issues were exhausted and no current revenue was available for road building, the project of 1907 was little more than half completed. In 1912, therefore, the State Legislature was empowered again to contract for a further bond issue of $50,000,000.

"Although the two bond issues, totaling $100,000,000 have furnished the bulk of the funds for highway construction, current revenues are contributing an increasingly important share and the present trend indicates that borrowing for this purpose will in the future be unnecessary."

New York State spent $316,000 for new roads in 1900. It doubles that sum in 1901, and the 1901 total was doubled in 1902, $1,362,000 having been spent in that year. In the next two years $3,728,000 was expended, followed by a decline to $891,000 in 1905 and a further drop in 1906 when only $220,000 was spent.

Beginning with 1907, the first year in which expenditures came entirely out of borrowing for road building, the annual outlays increased steadily until 1914. The total of $1,704,000 spent in 1907, was more than doubled, with $3,859,000 in 1908, with a slight decline to $3,565,000 in 1909, rising to $3,703,000 in 1910, to $5,904,000 in 1911, to $7,110,000 in 1912 and to $11,835,000 in 1913.

Decline Shown in 1914.

The year 1914 showed a decline to $9,465,000, with a jump to $10,861,000 in 1915, but in 1916 the expenditures had fallen almost half to $5,173,000. In 1917 the outlay increased slightly to $5,530,000, declining again in 1918 to $3,784,000 and further declining to $2,267,000 in 1919.

In 1920, the first year in which general revenues contributed to any considerable extent in the financing, the expenditures were $5,710,000, less than 70 per cent of which was paid out of borrowed funds. The expenditures for the entire 1920-1928 period amounted to $111,582,000, having risen from $10,500,000 in 1921 to $18,976,000 in 1928.

An additional report by the committee, also made public today, named New York City, Albany, Buffalo and Rochester among fourteen principal American cities where the principal public building expense during the decade ended Dec. 31, 1928, went for schools.

Out of $1,000,000,000 spent for public works in that period by New York City, about $285,195,000 was expended on schools, the report stated. Albany spent $6,636,000 out of a total of $23,225,000 for that purpose. Buffalo spent $30,174,000 for schools out of a total of $70,755,000 for public improvements, and Rochester voted $16,940,000 out of $43,820,000 to that purpose.

Newark, N. J., also entered the list with a school building outlay of $13,369,000 out of $48,819,000.

The other nine cities listed were Chicago, Philadelphia, Detroit, Cleveland, Boston, New Haven, St. Louis, Indianapolis and St. Paul.

FISHER'S COMMODITY INDEX.

Further Drop in Prices Is Shown—British Figure Unchanged.

Special to The New York Times.

NEW HAVEN, July 13.—Professor Irving Fisher's index number of commodity prices, based on 100 as the average of 1926, is 84.5, which compares with 85.6 a week ago, 85.7 two weeks ago, 86.2 three weeks ago and 87.0 four weeks ago. The average of Jan. 24, at 90.2, was the highest of the year to date and also the highest since the last week of October; last week's average is the lowest. The highest average of 1929 was 99.2, on July 2; the lowest was 92.2, on Nov. 22.

Crump's index number of British commodity prices, as cabled for last week and also based on 100 as the average for 1926, is 77.9, which compares with 77.9 a week ago, 77.8 two weeks ago, 78.0 three weeks ago and 79.3 four weeks ago. The average of Jan. 2, which was 87.5, was the highest of the year to date; the average of two weeks ago was the lowest. The 94.4 of April 5 was the highest in 1929; the 88 of Dec. 27 was the lowest.

The index number of average Italian prices, compiled and cabled by the Chamber of Commerce at Milan and based on 100 as the average of 1926, is 61.9. This compares with 62.4 a week before, 62.9 two weeks before, 63.4 three weeks before and 63.8 four weeks before. The average of Jan. 3, which was 69.9, was the highest of the year to date; last week's average is the lowest. The average of March 12 and 22, which was 76.4, was the highest for 1929; the 70.1 of Dec. 27 was the lowest.

BRITAIN INCREASING STOCKS OF RUBBER

Additions at London and Liverpool to Be Announced Today—Metal Prices.

Special Cable to THE NEW YORK TIMES.

LONDON, July 12.—On the rubber market today plantation grades were dull and easier. Smoked sheet spot and July sold at 5⅞d to 5¾d a pound buyers, August at 5⅞d to 5¾d to 5 13-16d buyers, September at 6d to 5⅞d buyers, October-December at 6⅛d to 6d buyers, January-March at 6 5-16d to 6¼d buyers, April-June at 6½d buyers, January-December at 6¾d value, crêpe spot at 5 11-16d value. Para grades were unchanged. Hard fine spot was quoted at 7d sellers.

It is estimated that London's stock of rubber will show a further increase of about 450 tons on Monday next and that at Liverpool the increase will be about 120 tons.

In the tin market the East reported 275 tons sold at £135 12s 6d c. i. f., an advance of 5s. The market here opened firm, with initial business in three months 15s above last night's closing level. Forward business was in liberal supply at enhanced rates, but under influential support values continued to improve and the close was firm, with cash £3 2s 6d and three months £3 8s 9d higher. Sales were 500 tons. Cash sold at £134 to £134 5s, October at £135 5s, three months at £134 10s to £136 to £135 10s. Late business comprised August at £133 17s 6d and three months at £135 10s to £134 10s to £134 15s. A premium of £1 7s 6d was paid for Straits. Options of £6 5s on £135 were paid for calls and £12 10d on £135 for puts and calls. English common tin closed firmer at £135 5s to £135 10s ex Liverpool.

RUBBER CONSUMPTION NEAR HIGH RECORD

But 216,182 Tons' Total for First Half-Year Is 19.3% Below 1929 Figure, Association Reports.

With the exception of 1929, the consumption of crude rubber for the first six months of 1930 was the highest on record, according to the compilation of the Rubber Manufacturers' Association. Consumption in the first half of this year was 216,182 long tons, according to the association, and although this is 19.3 per cent below the 1929 total it was 4.4 per cent above that for 1928, the previous high record. Consumption for June imports and stocks on hand were announced as follows:

"Consumption of crude rubber of all classes by manufacturers in the United States in the month of June is estimated at 34,463 long tons. This compares with estimated consumption of 39,902 long tons in May, 43,228 long tons in June, 1929, and 37,676 long tons in June, 1928. While consumption for June was 20.3 per cent below June a year ago and 8.5 per cent below June, 1928, it was 5.8 per cent above the average June consumption for the past eight years.

"Imports of crude rubber of all classes into the United States during the month of June totaled 42,653 long tons. This compares with imports of 40,745 long tons in May, 44,490 long tons in June, 1929, and 25,792 long tons in June, 1928.

"Total domestic stocks of crude rubber on hand and in transit overland on June 30 are estimated at 151,485 long tons, compared with 146,179 long tons as of May 31, 92,062 long tons as of June 30, 1929. Crude rubber afloat for United States ports on June 30 is estimated at 58,657 long tons, as against 68,168 long tons on May 31 and 54,668 long tons a year ago."

COMMODITY PRICES.

Saturday's closing wholesale cash prices for commodities in the New York market, unless otherwise noted, were:

	July 12, 1930.	July 5, 1930.	July 13, 1929.
FOODSTUFFS—			
Wheat, No. 2 red	.98½	1.10⅝	1.55⅝
Corn (new), No. 2 yel.	.94⅜	.92⅛	1.09⅞
Rye, No. 2 white	.54	.55⅛	1.13⅛
Oats, No. 2 white	.48	.48	.60
Flour, std. Spring pat.	5.25	5.45	7.30
Coffee, No. 7 Rio	.07	.08	.16⅛
Sugar, granulated	.0470	.0470	.0525
Butter, cr. 92 score	.34½@35	.33½	.42
Eggs, fr. gath. first	.21½@22	.21½	.32
Lard, Mid W.	9.80@9.90	9.90	12.80
Pork, mess	31.50	31.50	32.00
Beef, family	23.00@24.00	26.00	29.00
METALS—			
Iron, 2X, Phila.	19.76	19.76	22.26
Steel billets, Pitts.	31.00	31.00	36.00
Lead	5.25	5.25	6.75
Copper	11.50	11.75	18.00
Zinc, E. St. L. dely.	4.10	4.10	6.75
Tin, Straits	29.62½	30.25	45.75
Tin, std. nat. met. ex.	29.20	30.00	45.45
TEXTILES—			
Cotton, mid upland	13.20	13.60	18.25
Printcloths (64-60)	.05⅝@.05½	.05⅝	.07¼
Silk, cr. db. ex. (13-15)	2.75	2.95	4.85
MISCELLANEOUS—			
Rubber, spot	11.00	11.90	21.60
Hides, hvy. nat. steers	.14	.15	.18
Gasoline	1.43	1.43	.17
Crude oil, mid-con., 33 to 33.9 grav.	1.18½	1.18½	1.30

Range of Prices, 1930.

	Highest		Lowest	
Wheat	$1.46½	Jan. 2	$.98½	July 12
Corn	1.08½	Jan. 13	.90⅛	June 16
Rye	1.11¾	Jan. 3	.52⅜	June 24
Oats	.58	Jan. 2	.47	July 7
Flour	6.90	Jan. 2	5.25	July 11
Coffee	.10⅛	Jan. 17	.06¾	July 10
Sugar	.0520	Jan. 8	.0450	June 4
Butter	.39¾	Mar. 13	.32¼	May 26
Eggs	.46½	Jan. 4	.21	July 2
Lard	11.50	Feb. 14	9.70	June 25
Pork	32.00	Apr. 14	26.50	Jan. 2
Beef	29.00	Jan. 2	23.00	July 9
Steel billets	35.00	Jan. 2	31.00	June 4
Iron	22.26	Jan. 2	19.76	June 4
Lead	6.25	Jan. 2	5.15	June 24
Copper	18.00	Jan. 2	11.50	July 10
Zinc	5.45	Jan. 2	4.10	July 2
Tin, straits	39.75	Jan. 29	29.15	July 10
Tin, standard	40.55	Jan. 30	29.10	July 10
Cotton	17.55	Jan. 13	13.10	July 11
Printcloths	.07	Jan. 2	.05¼	June 23
Silk	4.85	Jan. 17	2.75	July 11
Crude oil	1.30	Jan. 2	1.11	Feb. 17
Rubber	16.50	Feb. 21	11.00	July 11
Gasoline	.143	Apr. 29	.123	Feb. 26
Hides	.16½	Jan. 2	.14	Feb. 17

Highest and lowest prices for the principal commodities in the war and post-war periods, Jan. 1, 1914, to date:

	Highest		Lowest	
Wheat	$3.05½	May 15,'17	$0.80⅛	June 20,'14
Corn	2.45	July 31,'17	.61⅜	May 14,'21
Oats	1.50	May 12,'20	.43½	Apr. 13,'14
Flour	17.40	May 1,'18	4.15	June 25,'14
Coffee	.25¼	June 23,'19	.05	Mar. 12,'21
Sugar	.23½	June 12,'19	.03½	Apr. 2,'14
Lard	36.60	June 15,'19	7.50	July 12,'15
Pork	60.00	June 29,'19	15.50	Sep. 1,'15
Beef	42.00	Apr. 16,'19	14.40	July 9,'15
Iron	55.00	July 16,'17	13.37½	Mar. 26,'15
Steel	100.00	June 12,'17	19.00	June 24,'14
Copper	34.50	Dec. 17,'16	12.25	May 7,'30
Tin	112.00	May 7,'19	20.25	Aug. 2,'21
Cotton	.43½	July 22,'19	.07	Dec. 14,'14
Pr'tcloths	.16¾	Apr. 18,'20	.02¾	Jan. 2,'15

PROVISIONS IN CHICAGO.

Special to The New York Times.

CHICAGO, July 13.—Lack of general interest dominates the provision trade. There is fair consumption of side meats and hams, but lard is not being taken as fast as packers would like, although the situation is healthy. From a speculative standpoint there is little doing. July lard closed on Saturday at $9.42½, the same as a week ago, but nearly 3 cents a pound lower than last year. September at $9.47½ had dropped 5 cents, and October closed at $9.50, 5 cents lower.

July bellies finished at $14.20, a gain of 27½ cents, with September at $13.05, an advance of 35 cents in the week. There was not enough trade in either of these future to more than establish quotations.

LATEST DEALINGS IN REALTY

MADISON AV. OFFICES TO RISE 505 FEET

Construction Work to Start Soon on 41-Story Structure at 40th Street.

BUILDING OUTLOOK BETTER

Real Estate Interests See $1,000,000,000 Available for Investment in Projects.

Construction work will be started in a few weeks on a project that will give to the Grand Central zone a new towering office building, it was learned yesterday, when details of plans for the forty-one-story structure to be erected at the southeast corner of Madison Avenue and Fortieth Street were announced. The building, for which plans were filed two weeks ago, will rise 505 feet on a plot fronting seventy-five feet on Madison Avenue and 150 feet on Fortieth Street.

Its exterior is to be silver and black up to the third floor, with brick work above in simple black and white. The building is to be erected by the Houston Properties Corporation through its 277 Madison Avenue Corporation and will be known as 22 East Fortieth Street. The brownstone residences now on the site are being demolished, and it is planned to have the new skyscraper ready for occupancy in May, 1931. There will be a gross floor area of 275,000 square feet and a net rentable space of 225,000 square feet. Kenneth Franzheim, architect, drew the plans, and the construction work will be done by Dwight P. Robinson and Company. The Cross & Brown Company is to manage the building.

Improvement Expected.

A notable improvement in the next few months in the building industry is looked for by real estate interests, according to Allen E. Beals of the Dow Service, who declares that material men, financiers and contractors have received encouraging reports about mortgage money available for investment in sound construction projects. In the current Dow Service Reports, Mr. Beals says:

"Delegates stopping off at Niagara Falls on their way home from the twenty-third annual convention of the National Association of Real Estate Boards told the building material supply men, financiers and contractors waiting upon the Fearon legislative committee at Niagara Falls that more than $1,000,000,000 awaits their call and that the bankers of the United States were ready to lend all the money needed for sound building projects, adding that the lending interests of New York State felt a whole lot better about financing building construction, now that the loose and risky conditions existing under the old lien law had been corrected, and building trades in general, through their associations, clubs, &c., had tightened up on credit risks in general.

Investigation Continued.

"The Fearon Legislative Committee, meeting at Niagara Falls, toward the end of the week, began its further investigation of building trades conditions, past as well as present, that is expected to result in further amending the lien law when the next legislature meets. According to the present program the committee will hold several hearings up-State so that sessions planned for Albany will not be held much before August nor in New York City until after Labor Day.

"Testimony now being taken is based upon the 1,200 replies to the three questionnaires sent out to the building trades all over the State last Fall, one to building material dealers, contractors and supply men, one to loaning institutions and the other to bond and surety companies. Opinion seems to be divided in the trade concerning the wisdom of further amending the law or of drawing up, instead, an entirely new one. There is reason to believe that the committee stands ready to recommend to the next Legislature a program seeking to place all provisions relating solely to liens on public improvements in an entirely separate article."

Three Bronx Dwellings Sold.

Three homes in the Bronx Heights tract, south of Pelham Parkway, have been sold by the Haring & Blumenthal Realty Corporation, developers and builders. The buyers are M. Swartz, 1,252 Rhinelander Avenue; May Boumphrey, 1,831 Narragansett Avenue, and B. Budnick, in Pawnee Place, east of Narragansett Avenue.

Restaurant Housed in Four Buildings

The Childs Restaurant at 421, 425 and 427 Seventh Avenue and 157 West Thirty-third Street, opposite the Pennsylvania Station, is said to be the only restaurant in this city extending into four buildings. The latest unit will be at the Thirty-third Street address, where a two-story building has been erected on a site formerly owned by the Ellis estate.

Acquires West Side Tenement.

The five-story tenement at 527 West Forty-eighth Street, between Tenth and Eleventh Avenues, plot 25 by 100, was purchased by the Balich Realty Company from Jacob G. Viertel. The broker was George H. McCullough.

Dwelling in Brooklyn Sold.

The brick dwelling at 487 East Twenty-third Street, near Foster Avenue, Brooklyn, was sold by W. T. and Anna L. McCarthy to Amy Heyliger. Ohenwald & Denlinger were the brokers.

Sells Brooklyn Residence.

The Windsor Heights Holding Corporation has sold a nine-room house at 2,075 Homecrest Avenue, adjoining a corner of Avenue U, Brooklyn. The buyer intends to occupy. Jesse Jacobs was the broker.

House in Lawrence Rented.

Frederick H. Burke has rented to Fred N. Insinger a house in Lawrence, L. I., through Donald W. Brown, Inc.

PERMITS FOR BUILDING FEWER IN MANHATTAN

Plans Filed in First Six Months Also Show Decline in Value of $338,922,200.

The cost of new buildings planned in Manhattan during the first half of this year declined $338,922,200 from the corresponding period in 1929, according to the semi-annual report issued yesterday by Charles Brady, superintendent of the Building Department.

Since the first of January plans were filed for the erection of 362 new structures costing a total of $80,839,200, as compared with 654 buildings planned in the first six months of last year at an estimated total cost of $419,761,400. This was a loss of 292 in number of buildings.

During the same period applications were submitted for making alterations to 1,479 old structures at a cost of $18,224,168 for the first six months of this year, as compared with 1,453 costing $27,681,521 in the same period of 1929. This was a gain of twenty-six in number of buildings to be altered, but a loss of $9,457,353 on moneys involved.

During June this year plans were filed for the construction of thirty-two new buildings costing a total of $14,445,280, as against 203 structures planned at an aggregate expenditure of $15,897,500 in June, 1929. There was a decline of 171 in number of structures and a loss of $1,452,220 in money involved.

The classified report for June and comparison follows: Nine tenements costing $5,070,000, as compared with five tenements in June, 1929, costing $2,600,000; no hotels, as against one costing $10,000,000 in June last year; one store and loft building costing $121,000, as compared with three costing $297,000; seven office buildings costing $9,459,800, as against five costing $2,253,000; one factory costing $15,000, as against two costing $840,000; one public building costing $1,053,000, as compared with none in June, 1929; ten garages costing $586,980, as against 186 costing $181,800; three other structures costing $79,500, as compared with four costing $57,700 in June, 1929.

Firm Leases Two Floors in Park Av.

Lord & Thomas and Logan, Inc., advertising, yesterday signed a contract for ten years' rental of the thirteenth and fourteenth floors in the Park-Lexington Building, 247 Park Avenue. The lease runs to April 30, 1940, at a reported rental of $894,921, an average of $35 a square foot for the term. E. P. Dalmasse, vice president of the Park-Lexington Corporation, arranged the lease.

Buys Lodge Site in Connecticut.

Harry C. Umsted, auditor for the J. A. Sexauer Manufacturing Company, has bought a Summer lodge site in Candlewood Isle, Lake Candlewood, near Danbury, Conn., from Price, Miller & Schiller, Inc.

RECORDED MORTGAGES.

On the northeast corner of West End Avenue and Ninety-sixth Street, half a block on the avenue and 125 feet on the street, the 279 Fifth Avenue Corporation, Samuel Ginsburg, president, gave a mortgage for $26,250, due June 20, 1935, at 6 per cent, to the Winter Holding Corporation, subject to first and second mortgages now thereon.

The mortgage which the Seamen's Bank for Savings holds for $170,000 on 132 Dyckman Street, owned by the Dyckwood Amusement Corporation, David L. Loew, vice president, has been extended to July 10, 1935, at 5½ per cent, $1,700 to be paid off semi-annually.

The Stanhope Estates, Inc., took back a purchase money mortgage for $19,750, due July 10, 1935, at 6 per cent, from the Crosshill Realty Company, Inc., Otto C. Meyer, president, when the latter bought 1,118 and 1,120 First Avenue, 50 by 95 feet, just north of Sixty-first Street, subject to a first mortgage for $37,000 and to a second for $19,125.

The New York Title and Mortgage Company, which holds a first mortgage for $900,000 on the southwest corner of Seventh Avenue and Sixteenth Street, 103 by 100 feet, owned by the 200 West Sixteenth Street Corporation, M. Murray Weisman, president, has agreed to extend this mortgage to July 10, 1935, at 6 per cent, the principal to be amortized $10,000 semi-annually.

On the dwelling at 54 East Sixty-eighth Street, 20 feet wide, Helen A. Titus gave a mortgage to the Lawyers Mortgage Company for $75,000, to be paid July 10, 1935, at 5½ per cent.

Two mortgages aggregating $110,000, held by the Bank of New York and Trust Company on 570 and 572 Columbus Avenue, Mybert Realty Corporation, Louis M. Shapiro, president, owner, have been consolidated as one lien for that amount and extended to July 7, 1933, at 5½ per cent.

When John B. Conley bought from the New D. Jack Realty Corporation 1,582 York Avenue he gave back a purchase money mortgage for $8,500, due three years hence at 6 per cent, subject to an existing first mortgage for $56,500.

The 40 Wall Street Corporation, Albert R. Palmer, vice president, the Chase National Bank of the City of New York, J. A. Burns, New Rochelle, vice president, and Starrett Investing Corporation, Arthur B. Walsh, vice president, have agreed that the amount of bonds authorized by the trust mortgage dated May 1, 1929, made to the bank on the Bank of Manhattan Building, on the north side of Wall Street and south side of Pine Street, just east of the Sub-Treasury, be increased from $5,000,000 to $6,500,000. It is also agreed that the aggregate amount of annual fixed rental payable by the Bank of Manhattan Trust Company for space in this building shall not exceed $1,098,000 per annum, and that the total net rentable area leased to it shall not at any time exceed 188,338 square feet. The 40 Wall Street Corporation has placed under the lien of this trust mortgage an additional piece of land on the south side of Pine Street, adjacent to the westerly line of No. 25, with a frontage of 14.76 feet and a depth of about 74 feet.

Two mortgages aggregating $50,000, held by the Mutual Life Insurance Company from the Henry-William Company of New York, William H. Wheelock, vice president, have been consolidated as one lien for that amount on the property on West Street, from Perry Street to Charles Lane, 93 feet on the former and 97 feet on the latter by 92 feet on West Street.

On the property on the west side of Sutton Place South, from Fifty-fourth to Fifty-fifth Street, 268 feet on the latter and 244 feet on the former street, the New York Title and Mortgage Company has agreed with Jeremiah F. Donovan, who has taken formal title thereto, to consolidate two mortgages for $900,000 each, which the title company holds on this property, to make a joint first lien of $1,800,000, which is extended to July 10, 1931, at 6 per cent.

The property at the southwest corner of Second Avenue and Tenth Street, 26 feet 7 inches by 100 feet, the 159 Second Avenue Corporation, Anna Rapaport, president, gave a mortgage for $15,000 to the Dry Dock Savings Institution, and this is consolidated with another mortgage held by the bank to make one lien for $75,000 thereon, due according to the bond.

Blade Estates, Inc., having sold to the 80 East Fifty-sixth Street Corporation, Sam Minskoff, president, the property at 78 and 80 East Fifty-sixth Street, 33 feet 4 inches front, took back a purchase money mortgage for $60,000, due March 8, 1933, at 6 per cent, and this will be subordinate to a building loan mortgage not in excess of $390,000.

Anna T. Duross gave a mortgage to Joseph G. Burke for $30,000, due July 1, 1933, at 5½ per cent, on 207 West Fourteenth Street, 25 by 96 feet.

The Prudence Company, Inc., took a mortgage from the Transfer Holding Corporation, Frederick S. Jackson, vice president, for $140,000, due July 10, 1933, at 6 per cent, on the northwest corner of Eighth Avenue and Sixteenth Street, 69 feet on the avenue and 150 feet on the street.

Stafford Brothers, Inc., gave a mortgage to the E. A. L. Mortgage Company for $100,000, due July 10, 1933, at 6 per cent, $2,500 to be paid off quarterly on the property on the northeast corner of Madison Avenue and Seventy-second Street, half a block on the avenue and 56 feet on the street, subject to a first mortgage now thereon for $700,000.

TENTH ST. HOUSES SOLD.

Two Residences Near Fifth Avenue to Be Remodeled.

The two four-story residences on a plot 55 by 94 feet at 21 and 23 West Tenth Street, near Fifth Avenue, have been sold by Ethelwynn Linell Ford and Frank R. Ford to a client of R. Telfair Smith, Inc., broker in the deal. The house at 21 is to be remodeled. Mr. Ford has lived at 23 for many years, and under the terms of the sale will occupy the house for another year, when the new owner will take possession and remodel the house into apartments.

John M. Royall sold for the Roljay Realty Corporation to Oscar R. Jones the residence at 228 Edgecombe Avenue, adjoining the corner of 145th Street.

The J. M. Hoffman Company sold to the New York Central Railroad the lease held by Kester Brothers on 590-92 Washington Street. The lease has had an unexpired term of fifteen years. The railroad recently purchased the fee of the property.

Jacob Goodman sold to Sarah Clarke the three-story brownstone dwelling at 217 West 129th Street, 17 by 100 feet. Mr. Goodman recently purchased this property from the Franklin Society for Home Savings.

NEW JERSEY FACTORIES.

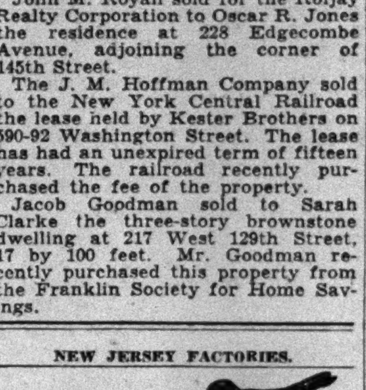

MANHATTAN.

STORES for LEASE
Hotel Blackstone
50 East 58th Street
Between Madison & Park Avenues
An exceptional location in fashionable Plaza district, ideal for establishment catering to high class clientele joining Plaza Theatre. Ground floor space 618 sq. ft. with additional second floor space up to 1000 sq. ft., as desired. Phone Volunteer 4200, Mr. Schaus or Mr. Root.

WEST SIDE APARTMENTS.

321 W. 78 ST.
Bet. Riverside and West End Aves.
3, 5, 6 & 7 Rooms
Southern exposure, unusual elevator service, large, well planned rooms. Apply on premises.

61 W. 9th ST.
Near 5th Ave.
Southern Exposure
5 rooms, 2 baths
3 and 4 room studio apartments

Mortgage Loans.

FUNDS FOR 1ST AND 2D MORTGAGES. Send application for quick consideration; moderate rates. J. Arthur Fischer, 1,050 6th Av. Longacre 7176.

HAVE money for Manhattan first, second, third mortgages and rent loan. WOLFE, 55 West 42d St., Suite 1111.

Houses—Manhattan & Bronx.

56TH, EAST (Park and Lexington)—New retail zone, frontage possibilities; small house, carefully remodeled into apartments, studios and penthouse; 17-year lease for sale with option to buy. Plaza 0141.

60S (Madison)—4-story; assessed $46,000, price $42,500. Houghton Company, Lexington 9600.

87TH ST. AND EAST RIVER—Attractively furnished small house for rent until Nov. 1; exceedingly reasonable. Rhinelander 7584.

89TH ST., 330 WEST (near Riverside Drive) 16 rooms, 6 baths; steam; $4,000 cash; inspect; bargain. Triangle 4070.

Houses—Queens & Long Island.

BALDWIN (10 Stowe Av.)—Beautiful bungalow, 6 rooms, right; $8,500; garage; less than cost. Inquire premises or Charles Bohlen, 321 3d Av., New York.

BELLE HARBOR—Ocean front, lovely home or apartment. Belle Harbor 2206.

GARDEN CITY.

I specialize in outstanding bargains in Garden City. Beautiful "A" residence now. If you are thinking of buying a house, I can save you from $3,000 to $10,000 if you will purchase now.

HARRY R. SCHWINDT, Builder.

Write for appointment to 129 Oak St., West Hempstead, L. I., or phone Hempstead 5572.

MALBA—Attractive 7-room house, garage, new; electric refrigerator; unfurnished; country surroundings; private beach; near railroad station; restricted neighborhood; $150 monthly; 28 minutes Penn Station. Independence 1194.

STEWART MANOR—5 rooms, garage, large plot, fully landscaped; $80. Office, 114 Salisbury Av., or phone Floral Park 2147.

NO CASH; $8,500 buys beautiful $11,500 house, large plot, near depot; 25 minutes Manhattan; all improvements; reference; rental terms; no agents. Owner, Jamaica 8012.

Houses—New York State.

HOUSE, COMPLETE, $5,000. Six rooms, all conveniences, good cellar, outside and inside, an extra, garage, chicken house good lawn, gravel driveway, chicken house and yard; lot 60 feet front and rear, 190 feet deep; in Sparrowbush, N. Y. Apply to owner, MRS. ELSIE MAY CLARK, Box 47. Sparrowbush, N. Y.

ARE YOU LOOKING for a home, summer place, farm acreage, apartments? Stop in at suburban New Jersey Inc. 60 West 34th St., appointment from 9 A. M. to P. M. daily. 15 West 34th St., New York. Wisconsin 8600.

Summer Homes and Camps.

Brooklyn.

MANHATTAN BEACH—35 minutes from Times Square; 150 feet from ocean; ocean view; beautiful house, best location; gardener's care free. Phone Sheepshead 2175.

Queens & Long Island.

ATLANTIC BEACH (Long Beach)—Comfortable ocean-front house, 3 bedrooms; responsible party; $150 monthly. Atwater 3728.

LONG BEACH (123 Freeport Av.)—Point Lookout; 5-room house completely furnished; half block beautiful beach; reasonable. Stirling 3374.

LONG BEACH—Oceanfront homes, apartments, 5-6 rooms, furnished; $500-$850. Lally, Troy and Beach. Long Beach 2153.

BUNGALOW, 3 ROOMS. $175 cash and you may move in, balance easy terms; a place to live and a place to invest; will bring you income. R 332 Times.

Westchester.

WESTCHESTER COUNTY—Furnished bungalow for season; large grounds, tennis, other sports; $100 for rest of the season. 51 Chambers St. Worth 6174.

New York State.

ADIRONDACK MTS.—300 acres; 9 rooms, 4 trout ponds; $7,500 terms. Earl Woodward, Hadley, N. Y.

New Jersey.

SUMMIT—Beautifully furnished six-room house, sun porch, rent Aug. 1 to Labor Day; 30 minutes to New York City. Owner, 15 Division Av.

Summer Homes and Camps.

Connecticut.

NEW 5-room bungalow; season $125; others, weekly $15. Wessels, Georgetown, Conn.

Lots—Queens & Long Island.

WONDERFUL OPPORTUNITY. TAXPAYER SITE FOR SALE. Wonderful location in the heart of fast-growing neighborhood; free and clear; no cash necessary for responsible party. T 455 Times.

Farms and Acreage—Westchester.

ALONG THE SOUND—Acreage, shore fronts, farms, country estates. George Gascoigne, 51 East 42d St., N. Y.

Apartment Houses Wanted.

WILL INVEST $12,000 cash for good Manhattan apartment. Grauts, 213 East 17th.

Real Estate for Exchange.

708, WEST—Modern 6-story elevator apartment house leased at net rental, $22,000; equity $120,000, price $300,000, assessed $310,000. Will trade for smaller property and nominal amount of cash. JOHN J. MEEHAN, Inc. 660 Madison Av. Regent 6060.

HOTEL located in Brooklyn's most prominent section; plot 77x100; ground value $325,000; price $375,000; equity $147,000; country estate preferred; $35,000 cash required; submit proposition. L. D., 1,415 Dean St., Brooklyn.

HIGHLAND—Brick house, overlooking ocean, 3 blocks station and bathing beach, all improvements; furnished; price $12,500; equity $4,100; what have you to offer? 1,394 East 17th St., Brooklyn. Navarre 9754.

HONEST OFFER—High class, 8-family apartment house in Bedford section; rental $8,360 yearly; in exchange for garage, gas station or vacant land, or what offer. Apply Max Lasky, 90 Montrose Av., Brooklyn.

BARGAIN—Near Irving Place, 2 5-story fireproof tenements, free and clear; terms arranged. Grauts, 213 East 17th.

WANTED—Country estate for city income. Box 709, Suite 200, Times Bldg.

Buildings and Factories.

Manhattan & Bronx.

1ST AV., 1,895 (corner 98th St.)—Entire building to lease, all improvements, suitable any business; broker protected. R. Steinecke Co. Phone N. M. Green, Ludlow 6687.

23D ST., EAST—Sell or rent 5-story brick warehouse, mill constructed. Stuyvesant 6127.

GARAGE, near Tri-Borough Bridge, 125th St., for sale, cheap. Bryant 0067.

Brooklyn & Long Island.

MODERN concrete, sprinklered factory building, 41,000 square feet, 3 stories; now available; good light; railroad siding; close to Borough Hall station of all transit lines; abundant labor supply; high-pressure steam and all other essentials available; rental rates and other details procurable from your own broker or NEW YORK DOCK COMPANY, 44 Whitehall St., N. Y. C. Bowling Green 9120.

Lofts—Manhattan & Bronx.

17TH ST., 15 WEST (adjacent 5th Av.)—Floor 28x92, approximately 2,500 square feet; fireproof, 100% sprinklered building; heavy construction, no posts; very low insurance; good light; suitable for any business; manufacturing permitted; very low rentals; immediate possession. Apply to Supt. or your own broker, or phone A. M. Porter, Worth 1884.

26TH, 145 WEST—3 large, light, airy lofts; good for showrooms and dressmaker or fur shops; $100 month; will rent out separately if desired.

32D ST., 12 EAST—Lofts 1,200 to 7,000 sq. ft., daylight, fireproof; $900 to $5,500; lowest rentals in neighborhood. Sands & Appel, Caledonia 4516.

34TH, 14 EAST—Ideal loft for offices and non-manufacturing; opposite Altman's; 200 feet from Empire State Building.

47TH, 26 WEST—Parlor floor, 20x95; completely improved for high-class beauty shop; rent reasonable; good lease. L. Biloon, 1,501 Broadway. Chickering 8170.

59TH, 306 EAST—Attractive floors, 25x80; light 3 sides; elevator; liberal concession to desirable tenant. Volunteer 0921.

FINE LOFTS—$40-$50; 24-hour service. Taylor Building, 29 West 22d. Gramercy 6091.

Lofts—Miscellaneous.

FOR RENT—7 Daniel St., Milford, Conn.; 3,600 square feet on second floor new building, suitable for light manufacturing; local help available. Inquire Frank W. Graham & Co., 15 River St., Milford, Conn.

Stores—Manhattan & Bronx.

7TH AV., 2,019 (ADJ. COR. 121ST). Store, $70; new front. Atwater 4642.

125TH, 106 WEST—Large double store, finished basement; reasonable rental; broker protected. Joseph Isaac & Sons, 130 William St. Beekman 1490.

FOR LEASE, shop on street floor used many years as florist; immediate possession possible. CORNISH ARMS HOTEL, 311-323 West 23d St.

Stores—Brooklyn & Long Island.

STORE FOR RENT. Ideal location for gents' furnishing. Inquire at Paramount Coffee Shoppe, 21 Hanson Place, Brooklyn.

BEST location Brooklyn, sell automobiles. Apply Arthur Leland, 50 Broad, New York.

Stores—Miscellaneous.

CORNER STORE, 14 feet by 52 feet; 100 per cent location; 304 State St., Schenectady, N. Y.; available for occupancy Sept. 1, 1930. Apply B. J. Segel, 527 State St., Schenectady, N. Y.

Offices—Manhattan & Bronx.

5TH AV., 175—FLATIRON BLDG.

Unexcelled location for district sales and executive offices; 10 transit lines within one block; rentals reasonable; evening inspections by appointment; light and service unsurpassed; telegraph office and subway station in building; freight elevator for jobbers; rentals from $50 per month. ADAMS & CO., Inc., BLDG. MANAGERS. PHONE ALGONQUIN 6553.

5TH AV., CORNER 43D ST.—Furnished or unfurnished, 500 feet, 2 private offices and reception on 15th floor, solid partitions; excellent building. Rademacher & Baumeister, 522 5th Av. Murray Hill 3816.

5TH AV., 151 (925 Broadway)—Mahogany furnished offices, $20; desk, $15; mail, $4; complete business service; switchboards, stenographers and information desk. W. L. Springer.

5TH AV., 521—Corner 43d St. new building; cool, light; small office; private entrance, reception room; service; north light. Room 2228. Lexington 0212.

5TH AV., 200 (corner 27th)—Very desirable showroom space for department store buyers, art embroidery, gift departments. Room 815.

5TH AV., 246—Furnished private office; $20; telephone; stenographer; messages received. Bruck.

7TH AV., 552-4 (Between 39th and 40th Sts.)—Office space for resident buyers or jobbers; rent $45 per month up. Adams & Co., 552 7th Av. Longacre 5900. Mr. Gould.

19TH, 112 EAST (near 4th Av.)—Offices, 350 to 1,200 sq. ft.; $35 to $150 per month; good light, night and Sunday service; convenient, quiet; exclusive. Algonquin 7520. BASTINE & CO., Inc. Phone Algonquin 7520.

40TH, 15 EAST—Desirable small offices, good light, Grand Central zone; low rent; reception room on premises. Adams & Co., 1,107 Broadway. Chelsea 2000.

42D, 11 WEST—Furnished, unfurnished, including telephone attendant, light, heat, porter and towel service; use of waiting room; $45 monthly and up. Apply 25th floor, NETLEY SERVICE CORPORATION.

Also

42D ST., 55 WEST—Apply 12th floor, NETLEY SERVICE CORPORATION.

Also

GENERAL MOTORS BUILDING, Broadway, between 57th and 58th Sts. Apply 12th floor, NETLEY PLAN, INC. Telephone Longacre 1073.

42D, 122 EAST (Chanin Bldg.)—Very desirable, beautiful, furnished, unfurnished offices; stenographic, telephone, reception room services; room 420.

42D ST., 60 EAST (Lincoln Building)—Private office in attorney's suite, including stenographic services; $55. Room 534.

42D, 11 WEST—Furnished office; $30 up; complete, efficient services. Room 1302.

42D ST., 33 WEST—Desirable furnished office with services; reasonable. Suite 814.

43D, 25 WEST—Furnished office, private, double desk; service, light, airy, 20th floor, advertising agency's suite; reasonable. Bryant 4406.

55TH ST., 238 WEST (at Broadway)—High-class building; $20 up; some furnished. John H. Scheier on premises.

BROAD ST., 39 (Room 804)—Nicely furnished office, with telephone, to sublease; reasonable.

BROADWAY, 39—Completely furnished office, about 900 square feet; $1,650; also double-front-grade furniture at sacrifice. Room 602. Digby 7181.

BROADWAY, 2,061 (72d St., room 501)—Furnished office; all services; reasonable.

Continued on Following Page.

Offices—Manhattan & Bronx.

Continued From Preceding Page.

BROADWAY (between 57th and 58th Sts., General Motors Building)—Furnished, unfurnished, including telephone attendant, light, heat, porter and towel service; use of waiting room; $55 monthly and up. Apply 7th floor. NETLEY PLAN, INC. Phone Circle 5530.

BROADWAY, 1,141-3 (corner 26th)—Office units, $40 month up; every office flooded with sunlight. Inquire premises or Adams & Co., 1,107 Broadway. Chelsea 2000.

BROADWAY, 1,440 (40th)—Beautifully furnished office, outside; reasonable; stenographer optional. Suite 2156.

BROADWAY, 1,452 (northeast corner 41st St., Calvert Building)—Desirable office units; $50 per month up. Agent on premises.

BROADWAY, 225 (Transportation Building)—Exceptionally attractive furnished private office; reasonable. Room 1201.

BROADWAY, 1,265 (Room 616)—For rent, furnished, small private office with service; accountants preferred.

BROADWAY, 1,658 (51st)—Private furnished office; telephone service; $25. Joiner, Room 450.

BROADWAY, 1,440—Desirable room or desk space in impressive suite. Room 1506.

IRVING PLACE, 30 (corner 16th St.)—Light manufacturing; very light offices, high ceilings, sprinklers; passenger and freight elevators; Summer concession; $45 upward.

MADISON AV., 342—Beautifully equipped office, entire or part. Suite 620.

FOR RENT on sublease at decided saving, well-arranged spacious suite offices, reception room, also storage, general office, three private offices, with or without complete handsome furnishings; highest grade modern building, 5th Av. and 42d section. Telephone Columbus 1403. Mr. Shuman.

OFFICE—WALL ST. DISTRICT. TO SUBLEASE, WELL-ARRANGED, FULLY EQUIPPED OFFICE IN THE DOWNTOWN FINANCIAL DISTRICT; 1,150 SQUARE FEET; RENT $4,500 PER ANNUM. SUITE 712, 50 BROADWAY, NEW YORK CITY. TELEPHONE HANOVER 8950. ASK FOR MR. WEST.

Offices—Brooklyn & Long Island.

COURT ST., 16—Entire 30th floor; suite; desk room, mail, telephone accommodations.

Desk Room—Manhattan & Bronx.

5TH AV.—$2.50 PER MONTH. Superior mail, telephone and office privileges; Permanent Service, $2.50. No room number necessary on your stationery. Established 1915. CLARK SERVICE COMPANY, 509 5TH AV., NEAR 42D ST.

5TH AV., TWO MONTHS, $5. Mail address, phone messages carefully taken. 489 5th Av., Suite 409. (42D.).

5TH AV., 246—Private desk, telephone, stenographer, messages received; $10 monthly. Bruck.

5TH AV., 507 (1006)—Mail, address, telephone messages carefully taken; $2 monthly.

7TH AV., 526—Desk room or very light partitioned office; reasonable. Levy.

40TH, 207 WEST (street entrance)—Mail, telephone privileges, $2.50; desk room, $10; stenographer.

41ST, 143 WEST (Broadway)—Mail, telephone, $1.50; deskroom, $2; cool office. Stephen's.

42D ST. & B'WAY—Most convenient location. Desks, $15. Mail forwarding, $3. SUITE 1502, 152 WEST 42D ST.

42D, 110 WEST (ROOM 404). Mail, telephone, $2.50; desk room, $2.50; stenographer.

42D, 122 EAST—Private railed desk space; complete office services; Room 420.

42D, 60 EAST (Lincoln Building)—Desk; mail, telephone service, $1.50. Room 511.

45TH, 125 WEST—Furnished room, stenographic, telephone services, $20 monthly, 10th floor.

BROADWAY, 198—Mail, telephone, $2.50; desk space; reasonable; every accommodation. Suite 706-7.

BROADWAY, 198—Mail, telephone, $2.50; desk space reasonable; every accommodation. Suite 706-7.

BROADWAY, 200—Desk room, mail privilege, or small private office; splendid location. Suites 404-405-406. Call Cortlandt 4335.

BROADWAY, 1,472 (42d)—Desk, filing cabinets, services, private office; moderate. Room 1117.

BROADWAY, 1,440—Desk space, including telephone service. Room 1463.

LEXINGTON AV.—Desk room, telephone, stenographic service included. De Votti, 966 Lexington Av.

DESK ROOM, mail, telephone; excellent service. Room 505, 6 Church St.

MAIL, telephone, service, $2; desk $10 monthly. 15 Park Row, Suite 1229.

Business Places (Miscellaneous).

2D AV., 100 (near 6th St.)—Part of large, modern fur store to rent, reasonable; for gowns, dresses or millinery. Abrahams.

BROADWAY, 724—Basement for rent; equipped for restaurant. Rauch. Eldorado 0357.

HOLLIS (main corner)—55x100, 2 houses, with one store, 5 rooms; one store, 6 rooms. Jamaica Av. and 188th St. Tel. Hollis 2691.

FOR RENT in thriving midtown, garage, TWO FLOORS, 10,000 FEET EACH OR LESS; suitable any business; auto and passenger elevator service; reasonable rent. ELL JAY GARAGE, 444 West 55th St. Tel. Columbus 0283.

Business Places Wanted.

OFFICE, limit $900, vicinity 34th, West. Room 1102, 1,650 Broadway. Circle 1995.

Apartments Furnished—Manhattan.

Apartments of One, Two Rooms.

5TH AV., 210—Studio, 2 large rooms, beautifully furnished, Steinway grand; rent Summer; responsible person. Simmions, Ashland 7157.

5TH AV., 178—Studio apartment, bath, kitchenette; $65, October; also small studio, bath, 4th floor, $35. Gramercy 3818.

10TH, 68 WEST—Living and bedroom, shower bath, maid service; $15-$16.

35TH, 32 EAST—Beautiful, cool 2 rooms, kitchenette; high class; Summer; $100.

39TH ST., 120 EAST. UNUSUAL SACRIFICE. Exquisitely furnished, very large 1-room apartment, modern serving pantry, big closets, highest class hotel service; famous restaurant; to responsible party for immediate possession. Inquire at desk.

42D, 348 EAST (Tudor Tower)—Twin beds, kitchenette, refrigeration; July free if furniture purchased. Vanderbilt 2402, Apt. 1323.

45TH, 341 WEST (HILDONA COURT). MODERN ELEVATOR APARTMENT. Newly furnished housekeeping apartment. 1 room, bath, kitchenette, $18 weekly; 2 rooms, bath, kitchenette; $25 weekly up.

46TH, 55 WEST—Two rooms, kitchenette, roof garden; $65, formerly $85. Pagoda.

47TH AND LEXINGTON AV. (Hotel Winthrop)—Handsomely furnished apartments of 1 room and bath and 2 rooms with bath and serving pantry; exceptionally large rooms and closets; complete hotel service.

48TH, 118 WEST—2 rooms, tile bath, kitchenette, accommodating 3 good beds and furnishings, clean and airy; by week or month, $22.

48TH, 120 WEST—One, two, large, light, airy newly furnished studio apartments; Oriental rugs, &c.; housekeeping; $50 month up.

50TH, 17 WEST—Skylight studio with kitchenette; $125; also roof garden apartment.

51ST, 10 WEST—2 rooms, bath, kitchenette; 10 windows; elevator; $25 weekly.

52D, 67 WEST—Cozy 2 rooms, kitchenette; about $100, dependent on length of stay; no lease. Foster.

52D, 58 WEST—Clean, 2-room apartment, light, airy, furnished, unfurnished; $70.

53D, 37 WEST—Two rooms and bath, apartment, neatly furnished. Chelsea 2551.

54TH ST., 47 WEST—Cozy corner, 2 rooms, bath, kitchenette, on ground floor, suitable bachelor; private entrance from street; July 15 to Sept. 1, $150; very cool. Apply premises.

55TH, 164 EAST—1-room, kitchenette, bath, $50 monthly; improvements; maid service. Inquire parlor floor, front. Vanderbilt 0937.

54TH, 52 WEST—2 rooms completely furnished; kitchenette, bath, $70 up. Caretaker.

54TH, 137 EAST—Newly opened 1-2 room apartments, $65-$80; maid service.

55TH ST., 33 WEST—Modern apartment hotel, attractive 1-2 room apartment sublet; $85-$125 up. Circle 6700.

55TH, 12-56 WEST—Handsome one and two rooms; reduced rental; select.

56TH, 19 EAST — Attractively furnished, southern exposure, 2-room-bath apartment; immediate possession; rent $175. Plaza 0563.

56TH, 116 EAST (Hotel Fairfax)—Sublet large, well furnished single room, with pantry; $100; June-October. Houseworth.

57TH, 353 WEST (A. W. A. Clubhouse)—Single and double rooms, attractively furnished, with private tub bath; solarium, roof gardens and swimming pool in New York's most modern clubhouse for women; single rooms from $13 to $20; double rooms from $9 to $12 per person; weekly or monthly basis.

57TH, 340 WEST. 1-2 ROOMS, BATH, NEATLY FURNISHED; HOTEL SERVICE; $60 UP.

58TH, 410 WEST—New, just completed, elevator apartments, 1 and 2 room housekeeping apartments, including gas refrigeration; $720 per annum up.

58TH, 199 EAST—Attractive 2 rooms, bath, cross ventilation; $65. Eldorado 8220.

58TH ST., WEST—Exquisitely furnished, cool, 2-room suite; reasonable. Circle 4097.

58TH, 20 EAST—New building, 2 rooms, kitchenette; Summer rate. Culhane.

61ST, 10 WEST (Broadway)—1, 2 rooms, modern housekeeping suites, full kitchen; $15 weekly; attractive monthly rates.

61ST, 32 EAST—2 rooms, bath, kitchenette; sacrifice; $80. Regent 8134.

69TH, 20 EAST—Two rooms, bath; reduced rentals, $65 to $90. Supt.

69TH, 245 WEST—2 rooms, bath, kitchenette, special Summer rents; maid service.

71ST ST (243 West End Av., northwest corner. The Cardinal)—Perfect, full housekeeping 1-room home, mechanical refrigeration, large master room, bath and foyer; abundant closet space; full hotel service; exceptional furnishings if desired; very low rates; also Riverside Drive around corner, 5th Av. bus half block; express subway 2 blocks. See Mr. Brunelle, day or evening.

71ST, 54 WEST—2 rooms and bath, nicely furnished. Trafalgar 9605.

73D ST., 143 WEST. HOTEL HAMILTON. The City's Summer Resort. ALL OUTSIDE ROOMS. "Around the corner from everywhere." Exceptional dining room and hotel service. A few very attractive 1 and 2 room suites. Endicott 7400. Mr. DePass.

73D ST., 240 WEST (AT BROADWAY). New Hotel Commander. 1 room, $80-$100 monthly; $20-$25 weekly. 2 rooms, $125-$150 monthly; $31.25-$37.50 weekly; all rooms are equal in quality, of furnishings, light, air, bath and every hotel service.

74TH, 45 WEST—Beautifully furnished 2 rooms, bath, kitchenette; reasonable; private entrance.

76TH ST., 242 WEST (THE MILBURN)—One, two rooms, serving pantry; Summer rates; maid and hotel service included. Also unfurnished apartments on lease.

77TH, 308 WEST—Two rooms, tiled bath, kitchenette, clean, light, wholesome; $85.

80TH, 121 EAST—2 rooms, kitchenette and bath; $90; select. Rhinelander 6641.

80TH, 249 WEST (BROADWAY). 1-2 rooms, private bath; very reasonable.

81ST ST. AND COLUMBUS AV. (HOTEL ENDICOTT)—2 ROOMS AND BATH, $20 PER WEEK.

85TH, 342 WEST (Stratton Hall)—One, two rooms, newly decorated; furnished; shower, kitchen, telephone, elevator; maid service; rent from $6 to $16.

86TH, 309 WEST (the Wayne)—Apartments of 1 and 2 rooms, exceptional light and air; leasing now for immediate occupancy, furnished or unfurnished; under direct supervision of the owners; complete hotel service, restaurant; Summer rates for July and August.

86TH, 162 WEST—Room, private bath and entrance; complete apartment; $40.

86TH, 162 WEST—Attractive newly furnished 1-room front apartment; $35 up.

86TH, 5 EAST—Newly opened 1-2 room apartments, $65-$80; maid service.

87TH ST. (at Riverside Drive; Park Crescent Hotel)—New building; suites one, two rooms; serving pantries, electric refrigeration, solarium, swimming pool; reasonable daily, weekly, monthly rates. Manager's Office. Schuyler 5800.

91ST, 258 WEST—Large, light room, kitchen, bath; piano, electric radio; $75.

98TH ST., 305 WEST. HOTEL SCHUYLER ARMS. Two rooms, bath, kitchenette, $18 weekly, including maid service, linen, gas, electricity.

108TH, 325 WEST—Exclusive, private home comforts, one, two room apartments; reference.

113TH, 546 WEST—Attractive 2-room, private bath; modern; maid service; reasonable.

BROADWAY, 2,783—Single room apartments, furnished, bath, elevator, hotel maid service; $8 up per week. Luana Apartments, 107th St.

LEXINGTON AV., 419 (43d)—Opposite Grand Central Station—1-2 rooms, kitchenette, bath, $40-$60-$70 month; all modern improvements; maid service included. Weinberger's.

MADISON AV., 680—Nicely furnished two-room suite, centrally located; reduced to $70 monthly.

PARK AV., 66 (AT 38TH ST.). Special rates July to October; suites, 2 large rooms, serving pantry, Frigidaire; hotel service; attractively furnished. THE MURRAY.

RIVERSIDE DRIVE, 51 (77th)—2 rooms, furniture, decorations, immaculate; new building; $125.

WASHINGTON SQUARE, 50—Choice apartments, latest improvements; fireplaces, bath; $70 upwards.

EXCELLENTLY furnished room, bath; full hotel service; $17.50 weekly; exclusive tenancy. Hotel Alexandria, 250 West 103d. Clarkson 8300.

DESIRABLY furnished 2-room apartment, bath; $35 weekly, $125 monthly; select residential hotel. 250 West 103d.

ONE ROOM, BATH, KITCHENETTE, beautifully furnished; hotel service; $20 weekly. Hotel Park Plaza, 50 West 77th.

Apartments of Three, Four, Five Rooms.

36TH, 116 EAST—Elaborately furnished apartment; high ceilings; unusually large rooms, 3 in alcove; complete kitchen; will sacrifice until Oct. 1 to those interested in signing lease for year. Ring Woursell's bell or phone Volunteer 0188.

54TH, 42 WEST—2 large rooms, kitchen; luxurious furnishings; garden; private entrance.

55TH ST., 33 WEST—Modern apartment hotel, sublet 3 rooms, 2 bedrooms, serving pantry, Frigidaire; $150; Circle 6700.

68TH, EAST—Sacrifice until Oct. 1; exceptionally attractive, sunny apartment, large living room, bedroom, real kitchen, foyer, roomy closets, Frigidaire, beautifully furnished. Butterfield 6620.

69TH, 225 WEST. THE WILSONIA. Three rooms, bath, kitchenette, $80 up; completely furnished; telephone, elevator service, maid service if desired; references.

74TH, 20 EAST—Elegantly furnished exceptionally large 2 rooms and regular kitchen; service, silver, linen included; $23 weekly.

75TH, 161 WEST (15th floor)—5 rooms, 3 exposures, cool, delightful. Susquehanna 7679.

94TH (cor. Broadway)—Completely furnished three rooms, kitchen; reasonable. Wisconsin 4126; after 6, Riverside 5688.

125TH, 545 WEST (Broadway)—3 rooms, kitchenette, 2 bedrooms; $65 month; elevator.

BANK ST., 14—Furnished or unfurnished; $75; until Oct. 1; 2 weeks free, rent starts Aug. 1; immediate occupancy; longer lease if desired. Watkins 3303.

BENNETT AV., 44-54 (181st and Broadway). New buildings; elevator and non-elevator. 3 rooms, $60 up; 4 rooms, $80 up. 5 ROOMS, 3 BEDROOMS, $90 UP. Newly furnished; linens. Owner, Billings 0435.

RIVERSIDE DRIVE, 240 (97th)—Charming 3 rooms, facing beautiful Hudson River, furnished to suit the most discriminating; restaurant premises; reasonable rental; unfurnished also.

RIVERSIDE DRIVE, 51 (77th)—Five charming rooms, commanding view Hudson, Palisades; reasonable.

Apartments of Miscellaneous Rooms.

64TH, 29 WEST (The Charlott, Park-Broadway)—Comfortable apartments, service $10 up.

71ST, WEST—Attractive 2-3, elevator; every convenience; Summer rates. Susquehanna 8730.

86TH, near Riverside Drive (Franklin Towers Hotel)—1-2-3 room apartments with pantry and electrical refrigeration; roof garden; rent reasonable. Telephone Schuyler 5380.

THE LARGEST ASSORTMENT OF FURNISHED APARTMENTS IN THE CITY. 109TH ST. AND MANHATTAN AV.
2 rooms and bath, $14 weekly.
3 rooms and bath, $15 weekly.
4 rooms and bath, $16 weekly.
5 rooms and bath, $17 weekly.
6 rooms and bath, $20 weekly.
TELEPHONE IN EVERY APARTMENT. ELEVATOR AND NON-ELEVATOR. Completely furnished for housekeeping; all modern improvements; convenient location. Apply 215 Manhattan Av. Academy 1647.

FURNISHED APARTMENTS, LARGE KITCHENETTES. 110TH ST. AND COLUMBUS AV.
1 room and bath, $11.50 weekly and up.
2 rooms and bath, $14 weekly and up.
3 rooms and bath, $17 weekly and up.
Day and night telephone, elevator service. Open Sundays and evenings. Academy 0613.

Penthouse Apartments.

PARK AV., 77—Living room, bedroom, dining room, kitchen; large outside attractive roof garden; 3-year lease unfurnished; can be leased furnished if desired. Telephone Caledonia 2968 for appointment.

Apartments Unfurnished—Manhattan

Apartments of One, Two Rooms.

4TH AND 10TH STS—Two rooms and porch; delightfully cool; kitchenette, modern bath, fireplace; ½ block to subway; $65. Spring 1155.

17TH, 248 WEST—New elevator building, studio apartments, with separate kitchens, foyers; wood-burning fireplaces; large casement windows; cross ventilation; automatic refrigeration; incinerators; maid service; moderate rentals. Chelsea 1341.

30TH, 32 EAST—2 rooms, kitchenette, bath; $75 monthly. Inquire Manager, 30 East 30th St.

39TH ST., 120 EAST. CANNOT BE DUPLICATED. Unusually large 1-room apartment, southern exposure, modern serving pantry, enormous closets; exclusive apartment hotel; famous restaurant; to desirable party, immediately available at unusually attractive rental. Inquire at desk.

48TH-49TH-50TH-51ST STS. (between 5th-6th Avs.)—1-2 room apartments; also full floors; north-south exposure; month to month leases; $50-$100. Reilly, 11 West 48th.

56TH, 20 WEST—Studio apartment, 2 attractive rooms, kitchenette, bath; reasonable rent.

58TH, 410 WEST—New, just completed, elevator apartments 1 and 2 room housekeeping apartments, including gas refrigeration; $720 per annum up.

76TH, 221 EAST—New building, elevator apartments; reasonable rentals. Premises.

77TH, 315 WEST—Small, modern, one, two rooms, bath; $40-$50-$60.

85TH, 250 WEST—14-story; 2 rooms, bath, kitchenette; refrigeration; moderate rent.

87TH ST. (at Riverside Drive)—Park Crescent, new apartment hotel; unfurnished suites of 1 and 2 rooms, serving pantries, electric refrigeration, solarium, Summer roof, swimming pool; reasonable rentals; attractive concessions to October. Manager's office, Schuyler 5800.

87TH, 116 WEST—2 attractive rooms, bath; ground floor, garden; rents reasonable.

116TH, 104 EAST; NEW ELEVATOR BLDG. 2 rooms, kitchenette; $40.

BARROW ST., 16—2 rooms, basement apartment; private bath; $40. Janitor, premises.

RIVERSIDE DRIVE, 240 (97th)—Hudson River view; attractive two rooms, bath; charmingly furnished if desired; reasonable; restaurant, premises.

WASHINGTON SQUARE, 33 WEST. HOLLEY CHAMBERS. Large 1-room and serving pantry apartments, 18x12; built-in beds, gas refrigeration and electricity free; restaurant; occupancy Oct. 1; $80 to $110; lease only. Spring 3309.

WASHINGTON SQUARE—50 choice apartments, latest improvements, fireplaces, baths; $65 upward.

ATTRACTIVE large room, bath, fireproof building, $60 monthly; high-class residential hotel. Hotel Alexandria, 250 West 103d St.

DESIRABLE two-room apartment, bath; $1,200 yearly up; high-class fireproof apartment; hotel service available. 250 West 103d.

Apartments of Three, Four, Five Rooms.

2D AV., 1,602-1,604—5 large, light rooms, newly decorated; $35 monthly.

5TH AV., 41. (Southeast corner 11th St.) 3-4 rooms, exclusive 16-story modern apartment house offering several unusually attractive housekeeping apartments with all modern conveniences. Apply renting office on premises or Gaines, Van Nostrand & Morrison, Inc. Telephone Stuyvesant 1180.

18TH, 304 EAST—Five large rooms and bath, steam heat; private house.

28TH, 137 EAST—Attractive 3-room suites in 9-story building, midtown location; refrigeration. Agent on premises.

54TH ST., 41 WEST—Attractive 4 large rooms, bath, kitchen; reasonable rent; exceptional location. WM. A. WHITE & SONS, 350 Madison Av. Vanderbilt 0204.

55TH ST., 100 WEST. Exceptional 4-room apartment, large, well-arranged rooms, fireplaces and dining alcoves; electric refrigeration; immediate or Oct. 1 occupancy. Apply to renting agent, 100 West 55th St.

57TH, 250 EAST—4 corner rooms, decorated; $40; concession. McGloin, 1,075 2d Av.

69TH ST., 11 WEST (Central Park)—3-4 large rooms, beautifully decorated; Frigidaire; new elevator building; $1,500-$2,100.

73D, 105 WEST—3-5 rooms; high-class elevator building; special rents.

79TH ST., 240 EAST—New sixteen-story apartment house, three-room apartments; refrigeration; reasonable rentals. Agent, building.

85TH, 250 WEST—14-story, 3 and 4 rooms; refrigeration; moderate rents.

88TH ST., 211 WEST—Four rooms; all improvements; maid service available; $85.

96TH, 166 EAST—New modern 16-story apartment; 3 rooms from $1,200; 4 rooms from $1,700. Representative premises.

96TH, 59 EAST—Four exceptionally desirable rooms, $85; high-class elevator apartment.

116TH, 104 EAST—NEW ELEVATOR BLDG. 3 ROOMS, KITCHEN; $55.

125TH, 545 WEST (Broadway)—3 rooms, kitchenette, 2 bedrooms, $56 month; elevator.

138TH, 629 WEST—4 beautiful rooms, all modern improvements, street floor; $50.

170TH, 720 WEST—High-class, elevator, Electrolux, 3-4-5; $60 up.

172D, 735 WEST, AND 736 WEST 173D—3-4-5 rooms; rent reasonable. Apply on premises or office, 135 Haven Av.

180TH, WEST (75 Northern Av.)—3-4 rooms, with telephone; $42-$47.

184TH (N. W. CORNER BROADWAY). NEW BUILDING; 3-4 ROOMS, $60-$75. SUITES THAT ARE DIFFERENT.

186TH, 615 WEST—Four rooms, high-class elevator apartment; reasonable.

191ST (358 Wadsworth Av.)—100 per cent modern; 4 large, light, foyer; $60.

192D, 601 WEST—3-4-5 rooms, all outside rooms; wonderful layout, latest improvements; very reasonable; near subway.

BARROW ST., 16—4 rooms, first floor, newly decorated; $40. Janitor, premises.

BROADWAY, 3,133-5 (subway 125th)—Modern 3-5-room apartments, $50-$65; most attractive; for respectable business people. Supt.

FORT GEORGE AV., 124 (near George Washington School)—3 large outside rooms, $55-$63; newly built; high elevation.

RIVERSIDE DRIVE, 260 (98th St.)—4-5 rooms, 1-2 baths.

RIVERSIDE DRIVE, 838 (near 158th)—3-4-5 rooms, elevator apartments; reasonable.

Apartments of Six Rooms and Over.

46TH, 370 WEST—Six large, light rooms and bath; single flat; 2 hall rooms; rent $75.

56TH, 140 EAST—Elevator apartments, 6-7 rooms, bath, extra lavatory; $2,000 to $2,500; immediate or Oct. 1 occupancy. Supt. on premises. Plaza 3992.

82D ST., 129 EAST—Corner Lexington. Splendid six-room apartment, first-class house; very low rent. Apply premises.

83D, 324 WEST—Elevator apartment, 6 rooms; southern exposure; very reasonable. Supt.

93D, 10 WEST—8-room apartment, elevator, good location; reasonable. Inquire Supt.

96TH, 53-59 EAST (near Madison Av.)—6-7 large rooms, elevator apartments; newly decorated; rent $135-$150 month; lease. Inquire Supt. on premises.

111TH ST., 603 WEST—7 large, sunny, rooms and 2 baths, all outside rooms, Frigidaire and all modern improvements; high-class fireproof house; ½ block from subway; reasonable rent; immediate possession. Supt.

112TH, 612 WEST—Elevator apartment, light, large, modern improvements; very reasonable. Supt.

113TH, 601 WEST (N. W. COR. BROADWAY, FORREST CHAMBERS)—FINEST TYPE 12-STORY; 6-7-8-9, LARGE, LIGHT, SUNNY, MODERN ROOMS, 3 BATHS, FRIGIDAIRES; REASONABLE.

180TH, 869 WEST—100% modern, concessions; 6 large, light, extra lavatory; $65.

MADISON AV., 1,326 (corner 94th St.)—7 large rooms, elevator building; $2,000.

RIVERSIDE DRIVE, 265, (south corner 99th St.). Exclusive modern apartments, 6-7-8-9 large outside rooms, 2-3 baths; exceptional service; moderate rental; owner management. Riverside 4416.

RIVERSIDE DRIVE, 530 (124th)—6 large rooms; river view; immediate possession; $130.

RIVERSIDE DRIVE, 260 (98th St.)—6-7-8 rooms, 2-3 baths.

RIVERSIDE DRIVE, 838 (near 158TH)—6-7 rooms, elevator apartments; reasonable.

RIVERSIDE DRIVE, 51—7 rooms, 3 baths, view Hudson, Palisades; sublet reasonable.

WEST END AV., 645 (corner 92d)—Six rooms, three baths; $2,100 up.

Apartments of Miscellaneous Rooms.

20TH ST., 365 WEST. CHELSEA COURT TOWER. NEW FIREPROOF 16-STORY BUILDING. 2 ROOMS FROM $80. 3 ROOMS FROM $110. READY FOR IMMEDIATE OCCUPANCY. CAN BE SEEN AT ANY HOUR. ROBERT G. GRUNERT, AGENT, 170 9TH AV. (20th St.). CHELSEA 2841.

27TH, 142 EAST (near Lexington Av.)—Elevator apartments; 2, 4 and 5 rooms; $17 per room average rent.

31ST ST., 120 East—3, 6, 7 and 8 rooms, bath and extra lavatory; fireproof building; reasonable rents.

55TH ST., 100 WEST. An exclusive modern apartment house offering housekeeping suites of 2, 3 or 4 large, well-proportioned rooms at moderate rentals; exceptional service; owner management. Apply renting agent, 100 West 55th St.

57TH ST., 457 WEST (Addison Hall)—Just completed, 15-story, 1 to 3 room housekeeping suites on yearly lease; silent automatic refrigerators. Representatives on premises. Columbus 8720.

85TH ST., 1 WEST. 4, 5 AND 6 ROOMS.

92D ST., 214 WEST (Cor. Broadway). ST. JAMES COURT. 5 Rooms, $1,200 to $1,500. 7 rooms, $2,200. 8 rooms, 2 baths, $2,400. CARSTENS & LINNEKIN, INC., Agents. 347 5th Av. Ashland 6515.

102D, 216 WEST (corner Broadway)—4-7-8-room elevator apartments, improvements; newly decorated, rooming privileges; reasonable. Supt.

148TH, 611-615 WEST—High-class elevator apartments, 2-3-4 rooms; reasonable rent; overlooking Hudson. Apply Supt.

LEXINGTON AV., 1,081 (77th subway)—1-2-3 rooms, new, remodeled apartments; all improvements; $50-$75. Butterfield 6432.

PARK AV. SECTION—From $1,100; 2-15 rooms, new buildings, large rooms. Pollak Co., 1,044 Madison Av. Butterfield 4717.

RIVERSIDE DRIVE, 375 (south corner 110th)—4-5-6-7 rooms, now renting at attractive rentals. Agent on premises.

ISHAM GARDEN APARTMENT, 214th St. and Seaman Av., overlooking park and Hudson River; special Summer concessions; free bus service to subway, schools, &c.; 2-3-4-5 rooms, some with electric refrigerators. Take west side subway to 207th St. Agent on premises, or W. B. Smith & Co., Inc., 160 Broadway. Hitchcock 7430.

Apartments—Bronx.

Furnished.

NELSON AV., 1,707—100% modern; 4 large, light, fully furnished; $60.

Unfurnished.

UNIVERSITY AV., 1,445—Six modern front rooms, first floor; $90; excellent location for doctor. Washington Bridge. Topping 8749.

WEBB AV., 2,772—9-room apartment, in private house, with private garage; separate room for maid.

Apartments—Brooklyn.

Furnished.

HEIGHTS—3-room apartment, bath; well-furnished; reasonable. Phone Whitehall 3827, Koehler.

TWO ROOMS—Bargain post-renting season rentals; very low; we have several extremely fine 2-room suites, beautifully furnished and enjoying full hotel service; these rooms are very large and perfectly located as to light, air and quiet; very fine bath of course; free morning use of world's finest swimming pool; try living with no housekeeping bothers; you will be surprised how little it costs, especially with the moderate-priced St. George restaurants so handy; Clark St. express subway station right to building; 4 minutes to Wall St., 15 Times Sq.; surprisingly low rents. Apply Mr. Toucher at desk, Hotel St. George, Clark St., Brooklyn.

Unfurnished.

LEFFERTS PLACE, 105. Modern 4-story apartment house; 2-3-4-5 and 6-room apartments, with electric refrigeration; rent $40 per month and up; owner management, exceptional service. Apply renting agent on premises or phone Bryant 1230.

WASHINGTON AV., 1,119 (near Flatbush Av.)—Corner apartment on busy intersection, good for doctor, dentist, chiropodist. Inquire M. Vogel, 1,123 Washington Av., or Williamsburg 4151.

Apartments—Queens & Long Island.

Furnished.

JACKSON HEIGHTS. QUEENS GARDEN APARTMENT HOTEL. Fresh Air, Quiet and Sunshine. Furnished and unfurnished, 2 and 3 rooms, modern efficiency, elevator apartments; beautiful gardens, private park for tenants; unfurnished $50, furnished $70. I. R. T. or B. M. T. subway to Jackson Heights station or 5th Av. bus to 79th St. 3,755 79th St. Phone Havemeyer 7559.

Unfurnished.

ASTORIA—4 LARGE ROOMS IN MODERN APARTMENT HOUSE; 15 MINUTES FROM GRAND CENTRAL; $60. Also, 2, 3 and 5 room apartments, $38 to $75. ELLIS HOLDING CORPORATION, 34-05 28th Av. (near Grand Av. station).

CRYSTAL GARDENS (14 minutes from 42d)—All large outside rooms; sunshine and air; no courts; spacious gardens, tennis courts; 4-5-6 rooms, $55 to $80. 287 Hoyt Av., Astoria. Queensboro subway from Gr'd Central; B. M. T. from Times Square or 2d Av. "L" (Astoria line) to Hoyt Av. Send for booklet.

FLUSHING—Five-room corner apartment, Electrolux refrigeration; $70. Parsons Boulevard, corner Roosevelt.

Apartments—Westchester.

Unfurnished.

NEW ROCHELLE (Grassmere Hall, corner Lockwood Av. and May St.)—High-class elevator apartment house, beautiful 3-4-5-room apartments, dining alcove, latest improvements, electric refrigeration. Phone New Rochelle 7621 or Caledonia 0801.

Apartments Wanted.

Furnished.

MOTHER and son desire for a few months a nicely furnished, cool apartment, in nice neighborhood; there are no children; must be within easy commuting distance of Hudson Terminal or Pennsylvania Station. X 2356 Times Annex.

Unfurnished.

LARGE living room, 25 ft. sq. bedroom, bath, kitchen, high ceiling; east side, between 23d and 90th, if possible; basement with garden; will pay about $1,500 on long lease. X 2313 Times Annex.

Moving, Trucking, Storage.

ABOUT MOVING. Local and long-distance moving; we are in daily contact with van owners coming to New York City from different points; return load system, courteous estimate; barrels and boxes furnished free; all kinds of transportation, heavy and light. HART'S TRANSPORTATION SERVICE GARAGE, 33 JUMEL PLACE, NEW YORK CITY. PHONE BILLINGS 1602.

LONG-DISTANCE MOVING, storage, weekly service, Boston, Buffalo, Cleveland, Detroit, Pittsburgh, Montreal, Cincinnati; special July rates. Kilpatrick 7503.

NEED immediately return loads from North Carolina, Pittsburgh, Detroit, Chicago, Washington, Richmond, Baltimore, Boston, Buffalo, Syracuse. Circle 3094.

LOWEST RATES; Chicago, Cleveland, Buffalo, Pittsburgh, Boston, Washington, intermediate points. Intervale 1343.

NATIONAL STORAGE, 148 West 90th St.—Storage, lowest rates; local, long-distance moving, packing, shipping. Schuyler 1670.

1½-TON rock-body truck for hire with chauffeur. Bradhurst 5744.

Apartments and Rooms to Share.

75TH, WEST—Gentleman share attractive apartment with gentleman. Trafalgar 1706, about 7.

94TH (corner Broadway)—Gentlemen will share 3-room apartment with gentleman. Wisconsin 4126; after 6, Riverside 5688.

PARK AV. (near 53d)—Bachelor share with gentleman apartment consisting 2 bedrooms, living room, kitchen and bath; rent $50 monthly. Telephone Plaza 7647 all day Sunday or after 6 weekdays, or write S 307 Times.

COLLEGE GIRL share fully equipped apartment, overlooking river, in Tudor City, with girl. Vanderbilt 4801. Apt. 1028.

Furnished Rooms—East Side.

19TH ST. (Gramercy section)—Attractive room, with refined surroundings, for gentleman; elevator. Phone Gramercy 0544.

22D, 37 EAST—Single $4.50, large $7, suite $12; kitchenette; Summer rates.

28TH, 42 EAST—HOTEL LEDONIA. Attractive singles, doubles; $8 up; water, private baths, showers, phone; beautiful suites.

29TH ST., 29 EAST, TO 30TH ST., 30 EAST (HOTEL MARTHA WASHINGTON)—FOR WOMEN. ROOMS WITH RUNNING WATER, $12 AND $13.50 WEEKLY FOR ONE, $15 AND $17.50 FOR TWO; WITH BATH, $15, $17.50 AND $20 WEEKLY FOR ONE, $18, $21 AND $22.50 FOR TWO.

29TH, 33 EAST—For gentlemen only; single $35 a month; double $45. Inquire manager, 29 East 29th.

31ST ST., 120 EAST—Single, double; new, attractive, every convenience; elevator; $9-$10-$12-$16; gentlemen with references.

31ST, 100 EAST—Airy, modern rooms, shower; 1 flight; midtown; $5-$10.

32D, 34 EAST (GRAND UNION HOTEL)—Room, bath adjacent, $8.75-$12 weekly; $15 for two; room and bath, $12-$16; single, $15; $18 for two; full hotel service. Bogardus 5181.

34TH, 122 EAST—$7-$10; exclusiveness, charm, privacy. Lexington 10445. Edgar Studios.

35TH, 111 EAST—Attractive, single room; also large double; private bath, kitchenette.

37TH, 23 EAST—Attractive, redecorated single; also 2 connecting; excellent location; refinement.

39TH, 78 PARK AV.—Comfortable, doubles, twin beds, $14; singles, $7-$8.

49TH ST. (northeast corner Madison)—Special low Summer rates on a few 15th floor rooms, with running water; full hotel service. Hotel New Weston. Plaza 4800.

53D (615 Lexington)—Beautiful rooms; reasonable; improvements, piano; references. Lowne. Wickersham 1492.

53D, 133 EAST (Park-Lexington)—Beautiful singles, doubles; telephone; select; Summer rates.

54TH, 66 EAST—Basement room, bath; non-housekeeping; other rooms; references.

56TH, 144 EAST—Gentleman, attractive room; piano; private family; elevator. Wickersham 4292.

64TH, 59 EAST—Double, single, cool rooms, bath; German house; board optional.

74TH, 28 EAST—Nice, very attractive room for 1 or 2; all conveniences; very reasonable; Summer rates.

76TH, 46 EAST—Beautifully furnished large, medium rooms, private baths, kitchenettes; reasonable.

76TH, 129 EAST (close Park Av.)—Single room, $8.50, bath, &c. Butterfield 9596.

83D, 146 EAST—Double and singles, newly decorated; private baths; very reasonable.

86TH, 61 EAST (NEAR PARK). COMMUNITY CHAMBERS. New type residence; business women; rooms done modern manner; colorful, interesting, livable; maid service; reception rooms, community kitchen; $9.75-$14.75 weekly; references required. Maude Kean, director.

93D, 168 EAST—New, airy rooms in clean house; New York.

LEXINGTON AV., 279 (36th)—Exceptional accommodations with, without bath; low rental; select.

MADISON AV., 1,279 (91)—Beautiful front room, attractively furnished; light, airy; reasonable.

MADISON AV., 224—SINGLE, DOUBLE, BATH; IDEAL LOCATION; MODERATE.

PARK AV.—Single room; select; unusual. Rhinelander 6641.

YORK AV., 1,221 (65th St.)—Attractive front room, private bath. Regent 10144.

Furnished Rooms—West Side.

8TH ST., 3 WEST (Hotel Marlton)—Rooms, $12-$14 weekly; hotel service.

10TH, 10 WEST—Large, light, share bath, private washroom; elevator; woman; $13. James L. Murray.

11TH, 148 WEST—Comfortable front room; fireplace, shower, telephone; quiet; $10 week.

11TH, 67 WEST—Parlor, alcove bedroom, adjoining bath, separate entrance. Dillon.

11TH, 70 WEST—Beautiful, large front room, 3 windows. Algonquin 7261. Lawson.

21ST, 234 WEST—Nice front room; elevator; also single. Apt. 8, Russell.

23D ST., 145 EAST. KENMORE HALL. NEW 22-STORY CLUB HOTEL. Live in the Gramercy Park section. Applications received for rooms, $8 to $14 per week; double rooms, $16. FREE SWIMMING POOL, gymnasium, spacious lounges; men and women on separate floors. Gramercy 3840.

23D, 260 WEST (CAVANAGH'S). Large, small rooms, private baths; all improvements; electricity, hot water; gentlemen.

31ST ST., 4 WEST, OFF 5TH AV. (HOTEL WOLCOTT)—SINGLE ROOM, RUNNING WATER, $12 AND $14 WEEKLY; WITH BATH, $16.50 UP; DOUBLE ROOM AND BATH, $21 FOR TWO; EXTRA LARGE ROOM AND BATH, $24 FOR TWO.

34TH ST., 356 WEST—New and attractive single rooms for young men, 50c, 75c, $1; showers, gymnasium, billiards, restaurants. Sloane (Y. M. C. A.) House. Transients.

34TH, 122 EAST—Attractive, newly furnished, $6-$8-$10, elevator. Mrs. West.

39TH ST., 47 WEST—Small studio, private entrance; running water. Tonnesen, Apt. 4.

42D, 351 WEST. HOLLAND HOTEL. RATE $15 WEEKLY UP. Bedroom-living room combined, kitchenette, refrigeration, bath, gym., swimming pool.

44TH ST. HOTEL (120 WEST). TWIN BEDS, BATHS, $18.

47TH ST., 106 WEST (RALEIGH HALL). A RESIDENCE FOR MEN, where, at rates lower than average, men enjoy comfortable quarters, live well and appreciate quiet, exclusive club life. $10-$17 WEEKLY; $2-$3 DAILY.

49TH, 130 WEST. HOTEL CHESTERFIELD. Rooms, adjacent bath, $12 weekly; with private bath, $16 single, $21 double.

53D, 64 WEST—Large double room, bath, $15; single, adjoining bath, $7.

54TH, 208 WEST (off Broadway)—Large double room, nicely furnished, comfortable, clean; running water. H. Melrose.

56TH, 216 WEST (Broadway)—Attractive rooms, kitchenettes, piano; $7 up. Little (29).

56TH, 216 WEST (Broadway)—Clean, nice, single room; $5. Apt. 9. Bennett.

58TH, 57 WEST—Rooms, living-studio; piano; water; cool; Summer concession. Greene.

58TH ST., WEST—Exquisitely furnished cool, 2-room suite; reasonable. Circle 4097.

60TH ST. (ST. PAUL HOTEL), JUST WEST OF BROADWAY. 1 block west of Columbus Circle. Rooms with running water, $1.50. Rooms with private bath, $2. SPECIAL SUMMER WEEKLY RATES. With bath, $12, without $8 up.

61ST, 26 WEST (61ST ST. HOTEL). (Between Broadway and Columbus Av.). Modern rooms, private bath, $12 up weekly; others, $8 up; transients, $1.50 up; worth investigating. Telephone Columbus 5830.

61ST, 10 WEST (corner Broadway)—Single room, connecting bath; $1.50 daily; $9 weekly up; full hotel service.

64TH, 23 WEST—1-2-3 rooms, elegantly furnished; elevator; private bath.

70TH, 21 WEST—Large rooms, kitchenette and private bath; also small rooms; Summer rates.

70TH (Broadway)—Large, attractive front; first class; reduced rate; private. Trafalgar 2265.

72D ST., 116 WEST (THE SUSSEX). Parlor, bedroom, cooking facilities; suitable 3; also one room, private bath; nicely furnished; highly refined; attractive rates; special concession on yearly lease.

72D, 46 WEST—Luxurious double and single room with private bath; exclusive house; moderate rates. 46 West 72d.

72D, 53 WEST—Studio, bath, kitchenette, service; suitable two; reasonable. Susquehanna 9376.

72D, 344 WEST (Apt. 2E)—Charmingly furnished, cool, sunny room; elevator; $10.

74TH, 126 WEST—Attractive, medium, cool room; private bath; clean, quiet house.

75TH ST, 57 WEST—Large outside clean, nicely furnished; 8th floor, overlooking park; kitchen privileges; double $12. Apt. 83.

75TH, 112 WEST—Large rooms, bath, toilets; housekeeping; $10-$12; single, $6.

75TH, 153 WEST—Handsome room, bath, kitchenette; 2-3 rooms adjoining bath.

76TH, 321 WEST—Beautifully furnished, large basement, accommodate four; all improvements; $16.

76TH, 18 WEST—Quiet, refined house; immaculate service, unusual atmosphere; extremely reasonable.

76TH, 321 WEST—Newly decorated, airy rooms, bath, kitchenette, service; Summer rates.

76TH, 110-112 WEST—Large room, private bath, $11-15; single, $7.

77TH ST. AND BROADWAY. HOTEL BELLECLAIRE. Single room, $10 week; studio room, $12; single room, bath, $15; double room, bath, $17; 2-room suite, $25; 3-room suite, $35.

79TH, 307 WEST—Beautiful large, double, shower, all conveniences; reasonable. Morgan.

79TH (401 WEST END)—Single room, adjoining bath, shower; every convenience. Foss.

79TH (387 West End)—Kitchenette, semi-private bath; double, $12; single, $6.

79TH (410 West End)—Furnished, $10; running water, shower; also double. Smith.

80TH, 306 WEST (NEAR DRIVE). Attractive singles, doubles, newly furnished; kitchenette, shower, hotel service, elevator; $8-$15.

80TH, 305 WEST (Apt. 5W; near Drive)—Clean, cool, running water; convenient.

80TH, 321 WEST—Newly furnished doubles, with, without private bath; $12-$14.

80TH (409 West End, Apt. 3W)—Cool rooms; ideal location; kitchen; reasonable.

80TH (411 West End)—River view, piano, kitchenette, single, $8. Dodge.

81ST, 251 WEST (corner Broadway; Apt. 5 south)—Small, lavatory; medium, large, piano; conveniences; cool, airy; Summer rates.

82D, 250 WEST (Broadway)—Rooms unexcelled in every respect; large, light, beautiful. Hall.

82D, 27 WEST—Exceptional rooms, complete; bath, kitchenette; Summer rates; park block.

82D, 250 WEST (Apt. 53)—Cheerful front double, also single; price right.

82D, 31 WEST (Park block)—Lovely large, newly decorated; piano; bath; kitchenette.

83D, 22 WEST—Exceptionally fine, large room, bath, kitchenette; immaculate; homelike.

83D, 222 WEST—Outside room, private bath; private family. Wertheim. Endicott 9856.

84TH, 336 WEST—Exceptionally well furnished room, private bath; Summer rates.

85TH, 36 WEST—Private home; single, kitchenette, bath, shower; Summer, permanent; references.

87TH, 50 WEST—Clean, newly decorated single and light housekeeping rooms.

88TH, 63 WEST (Central Studios)—Unusual, large, piano, private bath, kitchenette, $18; large basement, piano, bath, kitchenette, $14.

88TH, 344 WEST—Newly decorated large, also single rooms, private bath; gentlemen.

88TH, 36 WEST—Attractive front basement, private bath, kitchenette, $15; single, $7.

89TH, 43 WEST—Immaculate, beautifully furnished front basement, kitchenette, bath, Summer rate.

90TH, 139 WEST—Large, small room, business girl; 1 flight up. Hanrahan.

91ST, 252 WEST (Apt. 6)—Summer rates; 2 lovely front rooms, twin beds, running water; elevator; subway station.

93D, 310 WEST (Riverside-West End)—Double, front, running water; private family; also smaller. Phone Riverside 5582, Miller.

94TH, 310 AND 315 WEST (near Drive). Most up-to-date Furnished Rooms. Cool and Airy. Private Baths. Special Summer Rates—Hotel Service. $6-$7-$8-$10-$15-$16. Kitchen Privileges.

95TH, 251 WEST (corner Broadway)—Cool room, suitable living or professional office, use reception room; reasonable. Apt. 1W.

97TH, 1 WEST (371 Central Park West)—Nicely furnished, large front rooms, running water; hotel service; $5 up.

98TH (Broadway)—Front, twin beds, $12; single, $8; private family. Riverside 5013.

99TH, 304 WEST (7W)—Attractive, cool room, running water; elevator; shower; $8.

102D, 306 WEST—Attractively furnished, elevator, also three-room suite, kitchenette.

110TH, 601 WEST—Clean, quiet; beautiful, new furnishings; running water; best twin daybeds; $15; also single. McGhee.

110TH, 217 WEST—2 connecting front rooms, facing park; $12.50; improvements; elevator.

112TH, 611 WEST—Attractive front, single; near Drive. Apt. 52.

113TH, 549 WEST (Altora Residence Club—Women)—Singles, suites, $5.75-$10.75; studio type; maid service; complete housekeeping. NEAR COLUMBIA.

113TH, 511 WEST (Apt. 4)—Attractive bed-living room; 2 girls; $15.

114TH, 425 WEST—Neat, sunny front, pleasant outlook; near subway; $6. Allan.

115TH, 601 WEST (45)—Attractive double; also single, shower; elevator; private; references.

115TH, 629 WEST—Beautifully furnished rooms for two; select neighborhood; real home, new and clean; $14-$16. (5E).

151ST, 518 WEST (near Broadway)—Summer rates, beautiful outside singles, $5 up; doubles, $10; kitchen privileges; elevator; also 2 and 3 room housekeeping suites.

152D (3,675 Broadway; 42)—Large outside room; cool; private family; Summer rates.

158TH (Drive)—Living room, bedroom; well furnished; absolute privacy; use kitchen; one block subway. Wadsworth 3517 before 1.

160TH, 555 WEST—Beautiful corner room, 3 windows; reasonable; elevator. Apt. 26.

161ST, 600 WEST—Large, comfortable room with private family. Apt. 9B.

177TH, 717 WEST (44)—Large, light, separate bath; elevator; reasonable. Bradhurst 4875.

BROADWAY AND 54TH ST. HOTEL CUMBERLAND. Large rooms, attractively furnished. Commodious closets. Congenial atmosphere. Rooms with running water, $12 weekly for one; large front corner rooms with running water, $18 weekly for two; rooms with bath or shower, $15 up weekly for one, $18 up weekly for two. Reasonable transient rates.

BROADWAY AT 76TH ST. HOTEL MANHATTAN TOWERS. NEW 24-STORY FIREPROOF HOTEL. EVERY SERVICE AND CONVENIENCE. Beautifully furnished; finest of its type. COOL—AIRY—HOMEY ROOMS AT SPECIAL LOW SUMMER RATES.

GREENWICH VILLAGE (6 Charles, Apt. 15)—Attractive, airy, clean, comfortable; shower; $8.

GREENWICH VILLAGE (17 Commerce)—Small, cool room; artistic, quaint house, garden; $6.50.

PARK AV. (near 53d)—Bachelor share with gentleman apartment consisting 2 bedrooms, living room, kitchen and bath; rent $50 monthly. Telephone Plaza 7647 all day Sunday or after 6 weekdays, or write S 307 Times.

RIVERSIDE DRIVE, 85 (80th)—Attractive medium, running water, adjoining bath; conveniences; reasonable.

RIVERSIDE DRIVE, 340 (106th) (1A)—Nicely furnished; private family; reasonable. Call evenings.

RIVERSIDE DRIVE, 460 (Apt. 1)—Large, sunny; private bath; responsible woman preferred.

RIVERSIDE (88th)—Attractive, large, single-double, twin beds, baths, showers. Schuyler 2397.

RIVERSIDE DRIVE, 610 (52)—Large room, running water; suitable for two; references.

RIVERSIDE DRIVE, 362 (109th)—Nicely furnished, cozy room; very desirable. Apt 2A.

CLAREMONT CLUB. Single and double rooms, excellent location, river view, beautifully furnished; coolest spot in city; social surroundings, outdoor handball court, radio, dancing and bridge; Summer rates; references. 140 Claremont Av. (122d).

COOL, quiet living room-bedroom, private bath; two gentlemen, couple. Schuyler 4447.

Furnished Rooms—Bronx.

CARPENTER AV., 4,140 (231st St.)—Large room, comfortably furnished, suitable for one-two business girls. Apt. 5A.

Furnished Rooms—Brooklyn.

FLATBUSH—Nicely furnished; conveniences, subway, trolley; $6. Slocum 9744.

Furnished Rooms—Long Island.

BELLE HARBOR—2-3 rooms, all conveniences, exceptional location, beach; very reasonable. A. Jacobi, 229 Beach 134th St.

LONG BEACH—Limited number double rooms, without board; private home; most exclusive section, 2 blocks ocean; weekly and season rates. Telephone Long Beach 1127.

Unfurnished Rooms.

89TH (1,343 Lexington Av.)—Light parlor floor; doctor only; good business section.

Unfurnished Rooms—Wanted.

UNFURNISHED room wanted, suitable for piano studio; $25 monthly. G 22 Times.

Board—Manhattan—Bronx.

57TH, 323 WEST—French pension; private bath; piano; excellent location; $15 weekly.

64TH, 59 EAST—Excellent table and rooms, all conveniences; German house; reasonable.

80TH, 21 EAST—Immaculate room; Southern cooking; Summer rates. Rhinelander 0863.

140TH, 600 WEST (4)—Double, single; exceptionally choice; meals; refined, American home.

OFFERING furnished room, family of two cultivated American adults; foreigners preferred; breakfast; also dinner offered. Riverside 5021.

SCOTT'S-NURSING home for elderly people; Summer rates; elevator apartment. Bradhurst 1849.

REST, home for semi-invalid elderly lady, nurse's private apartment. Academy 9050.

Board—Staten Island.

THE EVELYN LODGE. Family House of Rare Excellence, 20 Min. Sail Lower Manhattan. Fifty Lovely, Cool Rooms. Select Clientele. Parlors, Porches, Lawns. Excellent Chef and Service. $18 Single, $30 Double, up, with Meals. 71 Central Av., St. George, S. I. Tel. St. George 379. Booklet.

Country Board.

Long Island.

CHILDREN boarded; other's care; suburban home, near beach, schools; automobile. Republic 4357.

New York State.

TANNERSVILLE, N. Y. (Cold Spring Dairy Farm)—Food, rooms, assure satisfaction; $15-$18. Mary Moseman, proprietor.

WASHINGTON IRVING LODGE—Ready for guests; reasonable; quiet, restful, delightful spot; golf. William Moseman, Tannersville, N. Y.

New Jersey.

CAMP ROEHRBACH (CHILDREN'S). Located Sparta, near Lake Mohawk, N. J., 2 hours from New York; every outdoor sport; excellent food and supervision; $40 monthly; limited number; early applications necessary.

CAMP GROUND HOUSE, Bound Brook, N. J.—Hour New York; acreage; all conveniences; quiet; home for gentlemen, invalids given best food and care. Box 21. Tel. 762.

MONMOUTH HOUSE, Monmouth Beach, N. J., near beach, station, churches; cool, comfortable rooms; good home cooking; reasonable rates.

Connecticut.

BONNIE VIEW LODGE, Lakeside, Conn.—Beautifully located in Litchfield Hills, Bantam Lake; delicious food; $25 week; transients, $5 day.

HOUSEHOLD SITUATIONS WANTED

55 cents per agate line daily. 65 cents Sunday. Advertisements may be placed at any branch office of The Times or at any of the 1,000 classified advertising agencies located throughout metropolitan New York.

Female.

CHAMBERMAID, chambermaid-waitress, experienced; references; wishes position, small private family. Susquehanna 9107.

CHAMBERMAID, Irish, willing to help with other work; good reference. Call Endicott 2410.

COMPANION-MASSEUSE to lady, ladies' maid, graduate nurse, Scandinavian, wishes permanent position; good sewer; best references. 510 West 113th St. (Apt. 3). Cathedral 1502.

COOK, houseworker, colored; steady or mornings, afternoons; city, country. Harlem 7511.

COOK, Swedish, excellent, temporary or permanent; highly recommended; city, country. Regent 1949.

COOK, housework, experienced; clean, refined family; no laundry; leave town. Bradhurst 1465.

COOK-CHAMBERMAID, 2 Panamanian sisters, wish position country; reference. Telephone Bradhurst 1742.

COOK, refined, Scotch Protestant; thoroughly experienced; call all week; references. Circle 2146.

COOK, colored girl, desires part-time work, morning, afternoon; reference. Audubon 9660.

COOK, housework, competent colored; city, country; reference. University 4549.

COOK, Austrian; last place 5 years; city-country. Schleef, 216 West 84th.

COOK, excellent, private family; four years' reference. Flynn, 51 Columbus Av.

COOK, excellent; good references. M. M., 147 East 45th. Murray Hill 9763.

DRESSMAKER—Colored; stylish, youthful lines; accurate fitter; neat alterations; remodeling. Bradhurst 6602.

DRESSMAKER, French, ensemble copyist; home, out. Mme. Haefely, 24 East 97th.

GIRL, young German, as governess or housework; capable, conscientious. Phone Susquehanna 10498.

HOUSEHOLD SITUATIONS WANTED

55 cents per agate line daily. 65 cents Sunday. Advertisements may be placed at any branch office of The Times or at any of the 1,000 classified advertising agencies located throughout metropolitan New York.

Female.

GIRL, colored, experienced, wishes position, chambermaid, mornings; references. Selwood, 433 West 52d.

GIRL, white, wishes position as houseworker or chambermaid; references. Raymond 1975.

GIRL, neat, colored, wishing house work, sleep in or out; waitress or office work. Call Bradhurst 8134.

GIRL, German, good reputation for housework and plain cooking, by small private family, only city. Phone University 7119.

GIRLS, two, experienced; care child; also one housework, with excellent references. Haddingway 0216.

GIRL, young, Irish, lately landed, wishes position. Phone Monument 8239.

GIRL, Irish, recently landed, wishes position, light housework. Academy 3148, 8-12.

GIRL, colored, wishes housework, whole or half time; good references. Edgecombe 1025.

GIRL, light colored, whole or part time for housework; references. Edgecombe 1738.

GIRL, 16, to mind child; will go away. Pierson, 1,484 Park Av.

GIRL, Norwegian, day's work, general housework. Call, 9-2, Washington Heights 7560.

GIRL, experienced, lady's maid, young, speaks French, German, 559 West 152d. Bradhurst 9985.

GOVERNESS—Lady wishes to place Swiss governess; excellent references. Telephone Roosevelt, Rhinelander 0390, before 10 o'clock.

HOUSEKEEPER-COMPANION to couple; must be unencumbered, young, refined; home; give references; state religion and salary. P 121 Times.

HOUSEKEEPER wants position small family. Telephone Academy 1374.

HOUSEKEEPER, young, neat, good, with American family; very competent, trustworthy; 14 years' references. Call Butterfield 2313.

HOUSEWORKER, experienced, wishes position in small family; sleep in; city references; wages required $65. Phone Clarkson 4550.

HOUSEWORKER, colored, city or country, sleep in or out; references. Edgecombe 6722.

HOUSEWORKER, Swedish, wishes part time position, good cook; best references. Harlem 3680.

HOUSEWORKER, experienced, Irish, best references. Call between 10-3, Columbus 8776.

HOUSEWORK, part time, day's work or hours; city references; experience. University 3610.

HOUSEWORKER, young German, wants position, part or whole day. Phone Sacramento 10297.

HOUSEWORKER, young woman, German, wishes position 9 to 4; no Sundays; call after 9. University 3743.

HOUSEWORKER, young woman, German, seeks part-time position. Yautz, 176 East 81st.

HOUSEWORKER, young woman, reliable; half-days or few hours daily. University 2134.

HOUSEWORK or take out child mornings. 502 East 81st. Lexington 2733.

HOUSEWORKER, city, country; if city, sleep in, out. Butterfield 6900, Ext. 422.

HOUSEWORKER, colored, country or city; no washing. Call Harlem 3698.

LAUNDRESS, experienced, two or three days; Southern girl. Edgecombe 0730.

LAUNDRESS wishes day's work; experienced, steady. Bradhurst 7944.

MAID, lady's, excellent sewer, refined, competent, useful; good references. Susquehanna 0552.

MAID, neat, light colored, for small family; A1 references. Audubon 6345.

NURSE, practical, hospital training, care invalid lady, convalescent lady; best references. Hollis 4478.

NURSE, young, German, English, French; part-time position; children; references. Melrose 3558.

NURSE - GOVERNESS, German, English-speaking, wishes care of children 3 years up; best references. Lorraine 7231, 9-5:30.

NURSE, infant's, hospital training, willing, competent, neat, refined; good references. Slocum 9017.

TRAINED NURSE, chronic lady cases, assist working; drive; city or suburban; reasonable compensation. Mrs. Kerzer. Windsor 9456.

WOMAN, white, refined, capable housekeeper, cook, desires position; adults; references. Susquehanna 8408.

WOMAN, colored, housework, part time, mornings; references. Apt. 14. Melrose 2995.

WOMAN, white, position cook or housework-er; references; $80-$90. Haddingway 0216.

YOUNG WOMAN, houseworker, wishes position, full or part time. O'Sullivan. Telephone Academy 5357.

YOUNG Frenchwoman, steady or part time, housework, sewing, care of children. Lucien, 424 West 48th St.

LADY recommends colored maid; excellent plain cook, houseworker; adults; no washing. Stillwell 4916.

BUSINESS GIRL will mind child evenings exchange room-board. C 568 Times.

COLLEGE GRADUATE, fine arts, American; children, cooking, sewing; moderate salary. R. F., 455 West 21st. Chelsea 4677.

Employment Agencies.

CHAMBERMAIDS, cooks, waitresses, houseworkers, laundresses, nurses, governesses; references investigated. United Agency, 165 East 72d. Butterfield 5050.

NURSES-GOVERNESSES—Scotch, English, German, French; splendid specimens of human intelligence. United Agency, 165 East 72d. Butterfield 5050.

COOK-HOUSEWORKER, German; young; references. Palm Agency, 637 Madison Av. Volunteer 1286.

NURSES, governesses, all nationalities; investigated; moderate. Lazare's, 624 Madison Av. Volunteer 3700.

HOUSEWORKERS, cooks, mothers' helpers, lately landed. Agency, 205 East 117th. Lehigh 6709.

COOKS, chambermaids, houseworkers; all nationalities; investigated. Lazare's, 624 Madison Av. Volunteer 3700.

CHAMBERMAID-WAITRESS, young German, efficient; full charge. Palm Agency, 637 Madison Av. Volunteer 4922.

MRS. KEMP'S AGENCY—Experienced colored cooks, houseworkers, day workers, couples. Audubon 2856.

NURSES, child's, $80-$80; trained infants', $80-$100, general nurses, $80-$125. Professional Bureau, 100 West 72d. Trafalgar 0200.

COOK, houseworker, 2 years' reference; $18. Employers free. Agency, Academy 7009.

Employment Agencies.

HOUSEWORKERS, neat colored girls, investigated references, wish places; other Southern help supplied. Lincoln Industrial Exchange Agency, 314 West 59th. Phone Columbus 5022. Established 1892.

BERTA CARLSON'S Swedish Agencies—Excellent servants. 2,415 Broadway (89th), Schuyler 1987. East side, 792 Lexington (61st). Regent 6535.

COOKS, HOUSEWORKERS (COLORED). Supplied free; chambermaids, laundresses, couples, chauffeurs, porters. Lark's Agency, Tillinghast 2546-4330.

Male.

CARETAKER, middle-aged man, position private estate. Lucien Lewis, 243 West 28th.

CHAUFFEUR, single, Scandinavian, 10 years' experience in private families, driving all types of high-class cars; excellent references; city, country; travel. Hansen, Butterfield 9150.

CHAUFFEURS—High-class private chauffeurs supplied free. Society of Professional Automobile Engineers, 153-59 West 64th. Trafalgar 6184.

CHAUFFEUR-MECHANIC; careful driver, neat appearance, 14 years' experience driving high-grade cars; excellent references. Telephone Bingham 3610.

CHAUFFEUR wishes position private family, married, age 34, 15 years' experience; references; go anywhere. Jos. Allgaier, Cathedral 6350.

CHAUFFEUR-MECHANIC, 36 years, experienced, own uniform, courteous, prompt; highly recommended; Cadillac, Pierce, Lincoln, Packard. Patterson, Clarkson 9541.

CHAUFFEUR-MECHANIC, Finnish, married, seeks position; careful driver; A1 references. Call Sunday, 4-8 P. M.; Monday, 6-8 P. M. Harlem 3151. Charles.

CHAUFFEUR-MECHANIC, 10 years' experience, excellent references, wishes private position. Endicott 2190.

CHAUFFEUR, young man, 23, diligent, clean cut, competent driver; excellent references; steady or part time. J 248 Times.

CHAUFFEUR, drive any type car, long experience; good reference. Bennett, Susquehanna 5997.

CHAUFFEUR-MECHANIC, 14 years' experience, careful, neat; references; city, country. Riverside 5081.

CHAUFFEUR, private, city or country; capable, reliable; best references. Ted, Bingham 9125.

CHAUFFEUR-BUTLER or handy man, single; experienced; reference; city or country. Otto Goltermann, 147 East 45th.

CHAUFFEUR-BUTLER, country preferred; references. 312 West 111th, University 6146, Bourgeois.

CHAUFFEUR, Swedish, 15 years' experience; best references; city, country. Lind, Underhill 0348.

CHAUFFEUR, private, single, 38, reliable; references. John Haug, 1,263 Pacific St., Brooklyn.

COOK, Japanese, long experience, wishes position private family, business. O., Susquehanna 7369.

COOK, Chinese, excellent houseman, wishes a position in family; city or country. Chang, 64 Bayard St. Canal 1609.

COOK-BUTLER-CHAUFFEUR, Filipino student; experienced; family, bachelor; anywhere; references. Wickersham 3309.

COUPLE, German; man, excellent cook; wife, waitress; thoroughly experienced; first-class references; managing housekeeper if desired. Regent 6269.

COUPLE, chauffeur-butler, cook; long experience; good references. Couple, 147 East 45th.

COUPLE, Finnish, chauffeur, butler, good cook, houseworker; long experience; country. Harlem 3937.

COUPLE, Chinese, experienced, cook, butler, general housekeeping; references. University 6540.

COUPLE, cook, butler, chauffeur, colored; references. Audubon 2769. Baron, 224 West 140th.

COUPLE, American, white, mechanic, want any kind of work; all repairs; experienced, references. H 476 Times.

COUPLE, chauffeur, maid; city or country, or anywhere; references. K 106 Times.

COUPLE, German, cook, butler; 5 years' experience. Agency, A. 608 Columbus Av.

COUPLE, German; perfect cook; man butler and houseman; references. K 114 Times.

GARDENER-FARMER, 37, married, one child, long experience in care and developing of private estate, farm; very good recommendation. Box 75, 1,517 3d Av.

GARDENER, married, 11 years last employer; excellent references. H 500 Times.

MAN, American, middle-aged, wants light work, anywhere, country preferred. Riverside 0462.

YOUNG MAN, 19, good appearance desires work, handy man, country, seashore; references. Salom, 1,439 5th Av. University 7808.

BROTHER-SISTER, general houseworker, excellent cook; other positions; reliable, dependable. Balle, 204 East 78th. Regent 8762.

YOUNG COLLEGE PROFESSOR of highest character, will act as tutor-companion to young boy; will travel; best of references. X 2428 Times Annex.

JAPANESE, general houseworker, best references, wants part-time position. Nori, Harlem 9983.

JAPANESE, cook; excellent family, bachelor's apt.; can drive. Yama, Eldorado 9023.

JAPANESE wishes position general housework, or cook; chauffeur. Call Tommy, Susquehanna 7369.

JAPANESE, cook, butler, long experience; excellent management; best references. Taka. Cathedral 9910.

JAPANESE, entire charge of bachelor's apartment; city; best references. Wadsworth 4715.

REFINED WOMAN wishes position housekeeping; references. Phone Union 1-4215.

Employment Agencies.

JAPANESE HIGHGRADE AGENCY—Most reliable cooks, butlers, chauffeurs, couples, houseworkers, &c.; references investigated. 121 West 42d. Bryant 7787.

JAPANESE AGENCY, 110 West 42d—Reliable cooks, butlers, chauffeurs, couples, houseworkers, references investigated. Wisconsin 4943.

COUPLES, butlers, housemen; excellent selection; investigated. Lazare's, 624 Madison Av. Volunteer 3700.

JAPANESE Employment Agency—Domestic help; references investigated. 112 West 44th. Bryant 8873.

HOUSEHOLD HELP WANTED

Lackawanna 1000. Suburban offices: Newark—Mulberry 3-3900; 9 A. M.-5:30 P. M. daily, 9 A. M.-1 P. M. Saturday; Westchester—White Plains 5300, 9 A. M.-5:30 P. M. daily, 9 A. M.-11:30 A. M. Saturday; Mineola—Garden City 3605, 9 A. M.-5:30 P. M. daily, 9 A. M.-11:30 A. M. Saturday.

Forms Close 4 P. M. daily; 1 o'clock Saturday for the Sunday edition.

Male.

HOUSEMAN wanted in religious home for business women. Call in person before noon. 233 East 17th St.

Female.

HOUSEKEEPER—Working housekeeper to take charge of kitchen and do cooking in large Christian home for business women. Call in person. The Friendly Centre, 233 East 17th St.

HOUSEWORKER-COOK, German or Swede preferred; experienced; reference; family adults. Winter, 44 West 77th.

YOUNG GIRL, 18-20, light housework in studio apartment, live out, for couple; neat appearance; light cooking; ability to do occasional reference work; references. Volunteer 0620.

Female.

Employment Agencies.

COOK, waitress, chambermaid; Adirondacks; lady's maid. MISS HOFMAYER'S AGENCY, 10 EAST 43D ST., 3D FLOOR. TELEPHONES MURRAY HILL 6947, 7948.

NURSE, infant's, nursery-governess; professional Bureau, 100 West 72d.

HOUSEWORKER, small family; highest wages; private car. Mrs. Fabreau, 100 West 73d.

COOKS, $85-$125; waitresses, chambermaids, houseworkers. Duffy's, 2 West 47th.

Situations Wanted—Female.

ADDRESSOGRAPH OPERATOR, long experience; rapid typist. 860 Longwood Av., Box 844.

BOOKKEEPER-ACCOUNTANT, knowledge of stenography; financial statements; seven years with present concern; trustworthy; Christian. H 490 Times.

BOOKKEEPER-STENOGRAPHER, six years' experience, capable, accurate, quick, intelligent, full charge; pleasing personality. Lillian, Minnesota 5505.

BOOKKEEPER, 10 years' experience, complete charge own correspondence, executive, controls, balances, experience; Christian; seeking good opportunity. Davenport 3078.

BOOKKEEPER, beginner, quick and accurate, knowledge of typewriting, satisfactory reference from employer; age 19; willing. Kleban. Phone Bingham 7798.

BOOKKEEPER ASSISTANT, typist, knowledge of comptometry, accurate; two years' experience. Dewey 4722.

BOOKKEEPER, several years' experience, accurate and efficient; full charge. J 252 Times.

BOOKKEEPER - STENOGRAPHER, college graduate, 2 years' experience, capable, efficient. L 213 Times.

BOOKKEEPER Assistant, clerical work, experienced, capable, salary $15. Ambassador 0617.

BOOKKEEPER, executive, long varied experience, correspondence; Christian; high school graduate. Pulaski 6662.

BOOKKEEPER-TYPIST, switchboard, high school graduate; experienced; $25. Raymond 6423.

BOOKKEEPER-TYPIST, 6 years' experience, full charge; dependable; $30. Topping 0560.

BOOKKEEPER-TYPIST, 7 years' experience, full charge; reliable. J 979 Times Downtown.

BOOKKEEPER-STENOGRAPHER, 12 years' experience, capable, full charge; references. Haddingway 3122.

BOOKKEEPER-STENOGRAPHER, 5 years' experience; capable; references. Melrose 9389.

BOOKKEEPER, expert, able typist, full charge; reference. Greenpoint 2843.

BOOKKEEPER, expert, 12 years' experience; 10 years' versatile experience. Nevins 6536.

CLERK, experienced, knowledge of bookkeeping, typist; high school graduate. Ambassador 4616.

CLERICAL WORKER, typist, part time, $15; $6. Bensonhurst 5052.

EXECUTIVE SECRETARY and expert organizer, with excellent record of business success; positions executive; varied experience; New England, years in entire charge of office; managing cafeteria or restaurant; age 38. K 1090 Times Annex.

NURSE, registered, desires position doctor's office, whole or part time; good experience; reliable. Morningside 3173.

SECRETARY-STENOGRAPHER, exceptionally rapid, accurate; intelligent, versatile; varied experience; correspondence; references. Intervale 7579.

SECRETARY - STENOGRAPHER, college graduate, excellent references, exceptionally able. Anna Anderson, Collegiate Inst., Murray Hill 7510.

SECRETARY-STENOGRAPHER, thoroughly executive ability, knowledge bookkeeping; executive ability. Telephone Dayton 9793.

SECRETARY-STENOGRAPHER, Protestant, well experienced, capable taking complete charge, excellent references. Rhinelander 3895.

SECRETARY-STENOGRAPHER, thoroughly experienced; full charge; best references; $25. Bingham 5815.

SECRETARY, expert stenographer, trustworthy, diversified experience; $30-$35. Navarre 5858.

SECRETARY, long experience, advertising, textile experience; $30-$35. Watkins 3821.

Situations Wanted—Female.

STENOGRAPHER. If you are seeking a competent stenographer [illegible]; our graduates are well trained [illegible]; there is no charge to applicants or employers. [illegible] School, 26 West 125th St. Phone Harlem [illegible].

STENOGRAPHER, high school graduate, typist and office assistant; [illegible] Tremont 4884.

STENOGRAPHER-SECRETARY, 5 years' experience [illegible] K 137 Times.

STENOGRAPHER, ten years' experience, initiative, full knowledge office routine [illegible] Phone Greenpoint 7552.

STENOGRAPHER, well educated [illegible] Collegiate Institute, Murray Hill [illegible].

STENOGRAPHER, college graduate [illegible].

STENOGRAPHER-TYPIST, knowledge bookkeeping and office routine; neat, refined, accurate; $15. New Utrecht Business School. Bensonhurst 5052.

STENOGRAPHER [illegible] 125 East 42d St. [illegible]

STENOGRAPHER, bookkeeper, typist [illegible]

STENOGRAPHER, year's experience; familiar business machines and switchboard. Dayton 10340.

STENOGRAPHER, secretary, thorough [illegible] will substitute. [illegible]

STENOGRAPHER, capable beginner, desires position [illegible] 125 East 42d St. Lexington 2406.

STENOGRAPHER [illegible] Mott Haven 4812.

STENOGRAPHER-SECRETARY, five years' experience [illegible] Beachview 8272.

STENOGRAPHER, knowledge bookkeeping [illegible] American School, Nevins 7353.

STENOGRAPHER-TYPIST, experienced [illegible] Hadingway 0456.

STENOGRAPHER-TYPIST [illegible] Jamaica 4756.

STENOGRAPHER [illegible] Pulaski 2904.

STENOGRAPHER-BOOKKEEPER [illegible] Louisiana 3388.

SWITCHBOARD OPERATOR, receptionist [illegible] Miss La France, Canal [illegible]

SWITCHBOARD operator, typist, experienced [illegible] Beachview 6350.

SWITCHBOARD-TYPIST [illegible] Murray Hill 7511.

WOMAN [illegible] Morgan, 2,095 Webster Av.

YOUNG LADY, 21, college graduate [illegible]

YOUNG LADY wishes position afternoons [illegible] Raymond 5505.

DRAKE SCHOOLS [illegible] Phone Employment Dept., [illegible]

See Instruction—Female for other Teacher and Tutor advertisements.

Situations Wanted Female—Agencies.

[illegible] HORN VOCATIONAL AGENCY, [illegible] MURRAY HILL [illegible]

[illegible]

OWENS AGENCY, 240 BROADWAY. [illegible]

[illegible]

Situations Wanted—Male.

ACCOUNTANT, 25, university graduate [illegible]

ACCOUNTANT [illegible]

ACCOUNTANT [illegible]

ACCOUNTING STUDENT, 21 [illegible]

ACCOUNTANT [illegible]

ACCOUNTANT, junior [illegible]

ACCOUNTANT [illegible]

ARCHITECTURAL DRAFTSMAN [illegible]

BOOKKEEPER [illegible]

BOOKKEEPER-ACCOUNTANT [illegible]

BOOKKEEPER, thoroughly experienced [illegible]

BOOKKEEPER [illegible]

BOOKKEEPER-TYPIST [illegible]

CLERICAL WORKER [illegible]

DRAFTSMAN [illegible]

DRAFTSMAN [illegible]

JANITOR [illegible]

MAN, experienced in high grade leather goods [illegible]

MAN [illegible]

REAL ESTATE manager [illegible]

REAL ESTATE BROKER wants management [illegible]

REAL ESTATE manager, renter, collector [illegible]

SALESMAN [illegible]

SALESMAN [illegible]

SECRETARY-STENOGRAPHER, college graduate [illegible]

Situations Wanted—Male.

STENOGRAPHER, well educated [illegible] Murray Hill [illegible]

STENOGRAPHER-TYPIST, knowledge bookkeeping [illegible] New Utrecht Business School. Bensonhurst 5052.

STENOGRAPHER, bookkeeper, correspondent [illegible]

STENOGRAPHER-BUYER [illegible] H 480 Times.

SUPERINTENDENT, American, age 37 [illegible] Adirondack [illegible]

SUPERINTENDENT, German, childless [illegible] Flushing, N. Y.

UPHOLSTERER [illegible]

YOUNG MAN, high school graduate [illegible] M 757 Times Downtown.

YOUNG MAN, 29 [illegible] L 199 Times.

YOUNG MAN [illegible]

YOUNG MAN, fair education, drives car [illegible] University 7957.

YOUNG MAN, willing worker [illegible]

YOUNG MAN, 25, married, desires permanent position [illegible]

YOUNG MAN, 23, well educated [illegible] Chickering 1528. [illegible] 1,142 Ward Av.

YOUNG MAN, 25 [illegible] H 519 Times.

YOUNG MAN, 19, high school graduate [illegible] G 21 Times.

YOUNG MAN, 21, diligent [illegible]

YOUNG MAN, 20, college trained [illegible]

YOUNG MAN—Clerical, stock, shipping [illegible]

YOUNG MAN [illegible] K 112 Times.

YOUNG MEN (2) [illegible]

YOUNG MAN [illegible]

YOUNG MAN [illegible] J 215 Times.

YOUNG MAN [illegible]

YOUNG MAN [illegible]

LIFE INSURANCE EXECUTIVE—Many years' experience [illegible]

See Instruction—Male for other Teacher and Tutor advertisements.

Help Wanted—Female.

BOOKKEEPER-STENOGRAPHER [illegible]

BOOKKEEPER-STENOGRAPHER [illegible]

COLLECTORS [illegible]

DICTAPHONE OPERATORS and stenographers [illegible]

FACIAL OPERATOR; must be neat, attractive young lady. X 2328 Times Annex.

GIRL [illegible]

MODEL, SIZE 16, DRESSES, TALL, EXPERIENCED GIRL; STEADY POSITION. LA RUE DRESSES, 225 WEST 37TH.

MODELS, SIZE 14, TALL AND ATTRACTIVE; PERMANENT POSITIONS. INTERNATIONAL DRESS CO., INC., 225 WEST 37TH ST.

MODELS, SIZE 14. [illegible] MODELS CHARMING FROCKS, 500 7th Av., 7th Floor (38th St.).

MODELS, TALL, SIZE 14 [illegible]

MODELS, SIZE 16 [illegible] 1,412 BROADWAY.

MODELS, SIZE 16 [illegible] 134 WEST 37TH, 4TH FLOOR.

MODELS [illegible] MOSHEIM-GEIER, 213 WEST 35TH.

MODELS TALL, 14 AND 16 [illegible] 530 7th Av.

MODELS [illegible]

MODELS [illegible]

[illegible]

MODELS, SIZE 16, ENSEMBLES. MAX LEVINE, 1,375 BWAY.

[illegible] E. Lasner, Inc., 333 7th Av.

Help Wanted—Female.

MODELS, SIZE 14, WITH DRESS SHOWROOM EXPERIENCE; STEADY POSITION. RUTH JEANNE FROCKS, 500 7TH AV.

MODELS, SIZE 16, EXPERIENCED, FOR COAT HOUSE; Tall, attractive; steady; good salary. HENRY LEAVY & SON, 213 West 35th St.

OFFICE WORKER wanted in neckwear manufacturer's office, young lady for detail work, who has had men's neckwear experience; state full details. S 237 Times.

STENOGRAPHER, must be keen, intelligent and have not less than 2 years' experience in resident buying office; $22 to start; good opportunity for advancement. Associated, 386 4th Av.

WOMAN, settled, refined, with some executive ability, who loves home making and cooking, to grasp an unusual opportunity in the management of a group of high-class tea rooms; give full particulars of yourself in first letter. S 347 Times.

YOUNG GIRL for billing and stenography; textile experience required. Call Spring 9111.

YOUNG LADY, 17, high school graduate, office work and filing, $10 start. Box 473, 303 West 42d.

WE WANT THE BEST FITTER IN NEW YORK. Woman with a thorough knowledge of fitting, a background of experience in fine shops and manner that enables her to serve intelligently the very highest type of clientele. We are interested in the best only. Apply only by letter, Mae & Hattie Green, 16 East 52d St., New York City.

Sales Help Wanted—Female.

SALESLADIES, over 25, ladies' wear experience, $25 weekly; inexperienced and part time, commission. 38 West 32d, Room 506.

WOMAN OF VISION AND ABILITY.

An opportunity in our actively producing national sales organization for a superior woman, age 28 to 48, who has good educational background, initiative and mature judgment, and who is desirous of building an assured business future. Generous commissions and bonuses paid. Because our business is a growing one, there is a real place for a woman of purpose and sincerity. Mrs. Jones, The Book House for Children, 551 Fifth Av., French Building, corner 45th St.

A PERMANENT POSITION OPEN IMMEDIATELY.

One of Chicago's leading corporations established 36 years and operating branch offices throughout the United States and Canada has a good position open for an alert, educated woman of tact and business ability in their educational service division; assured income and bonus, also commission; applicant must be over 30 years of age and entirely unencumbered; personality more important than experience as we prefer to train our own women; further details given in personal interview.

SEE MRS. WEEDMAN, BANK OF UNITED STATES BUILDING, Suite 615. Corner 44th St. and 5th Av.

ARE YOU QUALIFIED?

I have an attractive proposition to interest three successful women of the executive type, accustomed to independent work; college women preferred, but experience, environment, personality and ambition to be truly successful in the business world will be considered; financial arrangements are exceptionally good, either assured or on a percentage basis for educational service promotion. Miss Trimpe, S 501, 19 West 44th St.

WOMEN. IMMEDIATE EMPLOYMENT.

Applicants will be interviewed all day for lucrative position with one of the largest community building organizations; no special experience required as I teach you; must be over 22; salary, commission and bonus. Ask for Mrs. Nelson. EQUITABLE BUILDING (ROOM 634), 393 7th Av. Opp. Penn Station.

OPPORTUNITY—We wish to meet 3 women of intelligence and good personality who desire to make a dignified, profitable connection on an attractive commission basis for an old insurance company. Phone Murray Hill 4765-6 for appointment.

DISTRICT MANAGER with or without crew, experienced interviewing women with new patented undergarment, unusual opportunity, liberal commission and bonus. Box 459, 303 West 42d.

YOUNG LADIES, sell silk hosiery and underwear to friends, fellow-employes, &c., at less than store prices; excellent commissions. Call Helix, 213 4th Av.

YOUNG LADIES, excellent opportunity selling ladies' silk hosiery and underwear to friends, co-workers, at wholesale prices; big commissions. Call Walton Co., 11 West 30th.

YOUNG LADIES, good appearing, under 25, sell automobile safety signal, large commission. Call mornings, 681 East Fordham Road.

Help Wanted—Nurses' Registries.

NURSES, graduates; various hospital positions on hand. Professional Bureau, 100 West 72d.

NURSES, graduates, immediate cases; comfortable rooms. Huntspoint Registry, 833 Manida St.

Help Wanted Female—Agencies.

MAGNET BUSINESS SERVICE, 11 John St., 5th floor. Cortlandt 4066-7-8-9.
Secy., college grad., good statistician, exp. in selling dept. $35
Steno., 2 years brokerage dept. $30
Key Punch Opr., sorting machine $26
Key Punch Opr., 2 years insurance $23
Ell.-Fisher Bkpr., accts. pay ....$25-$30
Saleswomen (2), food products ....$25-$30
Burroughs Bkpr., bank $23
Typists, Clerks, downtown ....$15-$23

CORNELIUS AGENCY, 141 BROADWAY. 13TH FLOOR.
STENO., legal, young; small office $35
BKPR.-STENO., full chge.; mature ..$30-$35
STENO., good at figures $30
STENO., engineers, exp. pfd. ....$25-$30
TYPIST, noiseless, law office $25
TYPIST, Underwood fanfold $25
BUR.-BKPR., bank exp., Bronx $25
KEYPUNCH, ins. exp. preferred $23

ASSOCIATED PERSONNEL BUREAU, 79 Wall St. Room 506. Beekman 8250.
STENOS., expd. banking ....to $30
UNDERWOOD FANFOLD OPRS., expd. to $28
TYPISTS, very rapid, banking ....to $28
ELLIS OP., bank transit ....to $25
GERMAN-ENG. STENO., oper. swchbd. to $25
TELEPHONE OP., 5 yrs. C. O. exp. ..to $25
STENO., legal or real estate, Jamaica ...$23
DALTON, BURROS, OPRS., bank exp. ...$23

MARKUS-BIRMAN AGENCY, 110 WEST 42D ST. SUITE 417.
ELLIS MACHINE bookkeeper, bank exp.
Sales correspondents; bring samples of work.
MODELS, size 16; coats, knit goods.
STENO., bank exp., H. S. graduate.
CASHIERS, USHERETTES, picture theatres.
DENTAL ASSTS., Hygienists, exp'd.

FRANKLIN AGENCY, 132 NASSAU.
STENOS., bank, ins. comm. ....$15-$35
LIBRARIAN, asst. to head bank $35
TYPIST, exp., lunches $25
POLICY WRITERS (2), ins. exp. ....Open
TYPIST, ins., cashier, cage exp. $20
ELLIS TRANSIT Operator $25
CLERK, insurance, auditing dept. ..to $19
STATEMENT-Dalton Bkkpr., D.T. bank ..$25

PERSONNEL PLACEMENT, 12 East 41st. Steno.-Sec'y, F. C. Bkpr., financial exp., $35. Corres. & Typist, $30; Compt. op., $30. Steno.-Monitor, $25. Steno.-Clk., publishing exp., $25. F. C. Bkpr. & Steno., small off., $25. Plug Op., large board, $25. Cashiers, 25-27 yrs., $25, one meal. Typists, $25.

NEW YORK PLACEMENT, 505 5TH AV.
STENO.-TYPIST, young, attractive $35
STENOS., technical, $32; bkge. $28
STENOS., 1-2 yrs. exp. ....$20-$25
STENO., French-German-English $30
TYPISTS, H. S. G., $20-$25; COMPT. OP. $25
BUR. BKPR., bank, $25; FISHER BILL. ..$25

STRAND PLACEMENT BUREAU, 152 WEST 42D ST. WISC. 4636.
STENO., French-Engl., age 25-30 ....$35-$40
BK.-STENO., resident club, educated $30
STENO., showroom, $25; Bk.-Steno. $22
DENTAL Asst., $25; Compt., no Satur. $25

EASTERN EXCHANGE, 106 FRONT ST.
SECY.-STENO.-LIBRARIAN, college $30
STENOS., good, 2-5 yrs., brokerage $30
TYPIST-TEL. OPR., 3 positions, brok. ...$20
MUNRO OPR., statistical exp. $25

PACKER'S EMPLOYMENT SERVICE, Inc., 170 BROADWAY, 7TH FL.
Steno.-Secy., legal, attractive pos. $40
Typist, nice surroundings $20
Clerk-Typist, prefer bookkeeping ..$19-$22

M. E. REED EMPLOYMENT SERVICE, 11 BROADWAY. SUITE 608.
ELLIS OPTR., banking exp. $25
STENOG., H. S. grad., exp. $22
DICT. OPER., exp., uptn. $20

MAYFAIR PERSONNEL SERVICE, 545 5TH AV.
COMPT. OPERATOR, temp. ....day $5
SALESGIRL, age 22; toilet article exp. ...$22

SECRETARIES, hotel experience; unusual opportunities; $25 week. Publix, 102 West 38th.

HILDA DEITSCH, INC., 130 W. 42D. SECRETARIES, STENOGRAPHERS, CLERKS, TYPISTS.

OFFICE EMPLOYMENT AGENCY, INC., 11 West 42d. Room 1256.
STENOS., American ....$20-$25

ALBERTA SMYTH, 15 PARK ROW. Always has openings for high-class stenographers, typists and Ellis bank operators.

OTTERSON, INC., 11 PARK PLACE.
COMP. OPER., Brooklyn; 4 oper. $24
CLERK-TYPIST, payroll work; Jamaica ..$20

GRADUATES, undergraduates, for hospital positions. Concourse Registry for Nurses, 1,645 Grand Concourse.

Help Wanted Female—Agencies.

CASTLE-HILL, 206 BROADWAY, ROOM 518.
STENOS., H. S. grads., good exp. $35
SECY., bank and brokerage exp. $30
SECY., 24-26 yrs.; H. S. grad. $30
STENO., railroad or steamship exp. $25
STENO., transportation exp.; future $22
TYPISTS, H. S. edu.; future ....$17-$25
TYPIST, telephone dictation exp. $25
LIBRARIAN, good edu.; oppty. $30
CASHIER, exp. counting money $25
CLERK, audit agents' accounts, ins. $25
BKPR., Bklyn; mortgage exp. ....open
BURROUGHS BKPR. OPRS., bank exp. ..$25
UNDERWOOD BKPR. OPR., bank exp. ..$28
COMPTOMETER OPR., work Bronx; exp. $25
KEY PUNCH OPR., ins. exp. $25
DICTAPHONE OPRS., exp.; future ...$23-$27

A. K. OSTRANDER, 505 5TH AV.
Secy., pub. or adver., attr. office $35
Legal Secy., N. Y. law exp. $160
Secy., supervisor, overtime well pd. $140
Secy., receptionist, downtown $35
Secy., receptionist, start Aug. 26 ....$135
Secy., college type, Bklyn. Hts. $30
Stenos., college experience $30
Stenos., H. S. G., 6 mos. exp. $20
Typists, tabulating, copy $25
Corres.-Typist, sales pro., cosmetics $30
Switchbd., multiple dial, 6 weeks $25

VERA ROBERTS EMPLOYMENT AGENCY, 253 Broadway. Barclay 6575.
Steno., sales expr. pfd.; small office ....Open
Secy.-Steno., corp. trust expd. pfd.; lunch $35
Stenos., 2-3 years expd., H. S. $35
Steno.-Dictaphone, excel. firm $25
Typists, many; High School $30
Typists, beginners and expd. ....$18-$25
Burroughs Statement Oper. $23
Asst. Librarian, catalog and index $30
Ellis Operator $23
Burroughs Bkpr., uptown $25
Switchbd. Oper., C. O. or bkge. exp. ..$23-$25

42D STREET AGENCY, 7 E. 42D ST. Stenos., $23-$30. Clerks (sales ability).

Instruction—Female.

BIGGER SALARIES FOR YOU.

If you earn less than $50 weekly you should become a Wilfred Beauty Expert at once; learn the famous Wilfred System of Beauty Culture during the day or evening; moderate tuition convenient to you.

Wilfred's prize-winning instructors make you skillful in all branches of this good paying profession, prepare you for the best position in smart beauty shoppes; many students accept week-end positions while learning; this helps pay their tuition.

Before you invest, investigate; visit any Wilfred School without obligation; ask any hairdresser about our reputation.

Call, telephone or write for free book "E."

WILFRED (Beauty Culture) ACADEMY, 1,657 Bway. (51st-52d Sts.), N. Y. Col. 9030. 285 Livingston St., Brooklyn. Triangle 0431. 833 Broad St., Newark. Mitchell 3685. Also Philadelphia and Boston.

BURNHAM GRADUATES IN BEAUTY CULTURE SUCCEED.

One of America's oldest schools, established 59 years, provides an exclusive and thorough training. BURNHAM graduates should find preference everywhere. A few short weeks fit you for a fine position at a splendid salary and you can actually EARN while learning. Employment service in fifty cities. Day and evening classes. SPECIAL SUMMER TUITION. Easy payments. Write, phone or call for Beauty Book "T." It's FREE.

E. BURNHAM SCHOOL OF BEAUTY CULTURE, Most conveniently located. 130 West 42d St. Wisconsin 8947.

BEAUTY CULTURE—BANFORD SYSTEM teaches thoroughly and enables you to EARN MORE MONEY, $35 TO $75 WEEKLY. FINE POSITIONS WAITING. DAY AND NIGHT CLASSES. YOU ARE INVITED to visit this most modern school—without obligation. Or write for complete information. SUMMER RATES. EASY TERMS. BANFORD ACADEMY, 757 7th Av. (corner 50th St.). Circle 1477. Our employment bureau places you FREE.

SHORTHAND AND TYPEWRITING in 30 FULL DAYS by Prof. Miller, who taught in Columbia University 5 years, whose books are used by thousands of students in high schools and universities, and who has trained over 4,000 secretaries at the MILLER INSTITUTE OF SHORTHAND, 1,465 Broadway, at 42d St. Wisconsin 9330. Evening course requires 10 to 12 weeks. Open all Summer. Fan-cooled rooms.

GIRLS DESIRING STEADY POSITIONS! Learn Beauty Culture and earn while learning. Easy payment plan. Positions waiting graduates. Day, night classes. Call, write. Free booklet. MOLER COLLEGE, 139 East 23d St.

DESIGNING, draping, millinery, dressmaking, pattern cutting thoroughly taught; individual instruction; day and evening; established 1876; visitors welcome. Tel. Bryant 3085. McDowell School 71 West 45th St.

Help Wanted—Male.

ACCOUNTANT—New York C. P. A. firm has opening for supervising senior accountant with varied public accounting experience; consideration will be given only to one who can meet principals, direct assistants and write own reports; applications should be written in detail, giving public and private accounting experience, education, marital status, age, salary required. S 176 Times.

ACCOUNTANT-SENIOR, experienced in bankruptcy and insolvency investigations; must be able to make audits, investigations and write reports without supervision; state concisely salary, experience and education; replies confidential. H 544 Times.

BOOKKEEPER—Young man, in automobile showroom; salary $20. S 345 Times.

CHASER FOREMAN FOR FACTORY DOING FIRST-CLASS METAL WORK; MUST HAVE PRACTICAL EXPERIENCE IN MANAGING A NUMBER OF MEN, INCLUDING FILERS; STATE AGE, SALARY EXPECTED AND GIVE FULL REFERENCES. BOX 537, 1,482 BROADWAY.

CHEMISTS, highly trained in physical chemistry and interested in research work in the laboratory. To a number of such men who can work with originality and manipulative skill we can offer positions with exceptional opportunity. We are not interested in applicants seeking a temporary position. Apply for appointment by telephone at the A. O. Smith Corporation, Milwaukee, Wis. New York office, 120 Broadway, Equitable Building. Telephone Rector 7194. Office open daily and Sunday.

DRAFTSMAN, mechanical, boiler settings and furnaces; state fully experience, age and salary expected. V 191 Times.

ELECTRICAL ENGINEER, recent graduate of technical school, for work in connection with large New York City buildings on electrical and all mechanical trades. Give full information as to self, education, experience if any and salary expected. H 548 Times.

ESTIMATOR, experienced copper store fronts; opportunity right party. X 2365 Times Annex.

ESTIMATOR wanted on sheet metal work; answer by mail. Blustein & Blustein, 129 Columbia Av., Passaic, N. J.

JUNIOR FINANCIAL STATISTICIAN WANTED.

Young man with education, who has had some experience in public utility statistical work. Write, giving experience and personal information and stating salary expected. A. D. W., Postoffice Box 47, Trinity Station, New York.

JUNIOR ACCOUNTANT, comptometer experience in certified public accountant office; state experience and salary desired; permanent. S 293 Times.

MANAGER for ladies' shoe store, one who has had chain store experience; applicants will give full particulars as to their experience; all correspondence handled in strictest confidence. S 349 Times.

MANAGER take charge high-grade ladies' shoe specialty shop; full particulars, replies held strict confidence. H 549 Times.

MECHANICAL ENGINEERS. For the developing and designing of high-grade heavy machinery. Must be first-class designers with at least seven years' experience. Those experienced in designing large prime movers or large metal working and hydraulic machinery are especially invited to reply to this advertisement. Applicants should have a technical university training or the equivalent. We are not interested in applicants seeking a temporary position. Men who have the capacity to carry responsibilities and can handle unusual situations intelligently are desired. Apply for appointment by telephone at A. O. Smith Corporation, Milwaukee, Wis. New York Office, 120 Broadway, Equitable Building, Room 1750. Telephone Rector 7194. Office open daily and Sunday.

MECHANICAL AND ELECTRICAL ENGINEER for field work, large buildings in New York City; must have thorough knowledge of plumbing, heating and ventilation, knowledge of electrical and other mechanical trades very desirable; give full information as to self, education, experience and salary expected. H 547 Times.

METALLURGISTS for research on problems pertaining to the manufacture of ferrous metals; to men who have either specialized or general experience, these positions offer unusual opportunity for self-expression and promotion; only those having a record of proven accomplishment in research will be considered; full details of education and experience in your reply are essential; replies treated confidentially. Address P 110 Times.

PHOTO ENGRAVERS—To complete our files we want to get in touch with cameramen for line and halftone work; also routers. E. J. Curtis, Pittsfield, Mass.

PILOT wanted for position with Eastern airplane manufacturing concern; write full particulars first letter. X 2384 Times Annex.

Help Wanted—Male.

PLATER, first-class man on high grade metal novelties, must be capable of handling all solutions, also lighting fixture work; write giving age, references and salary requested. Box 534, 1,482 Broadway.

SALESMAN, pastry shop, experienced, capable man; salary; advancement according to ability; good opportunity. 1,428 Ogden Av.

FIRST-CLASS foreman boilermaker or assistant shop superintendent; must be experienced, practical, capable of handling 60 or 70 men, a good layer-out and familiar with the A. S. M. E. Boiler Code; references required. S 882 Times Downtown.

COLLEGE STUDENT, room and board and an exceptional opportunity offered in exchange for clerical and typist service, evenings and week-ends; refined. S 348 Times.

Help Wanted Male—Agencies.

OTTERSON, INC., 11 PARK PLACE.
BOND ANALYST, broad exp.; college $75
STOCK ANALYST, 2-3 years' exp.; coll. ..$60
COLL. GRAD., sales exp., communications; very good possibilities $35
PERPETUAL INVENTORY CLERK, bank; thorough exp. stationery stock ....$35-$38
STENO., export house; some clerical $23

MAGNET BUSINESS SERVICE, 11 John St. 5th fl. Cort. 4066-7-8-9.
TRAV. AUD., good ed. and exper. ....$50-$60
ACCT. STATIST. TYPIST, C. P. A. exper. $30
BANK MESSENGER, exper., age 30-35 ....$23
THRIFT TELLER, Bronx $23

WARNER EMPLOYMENT SERVICE, 3 Park Row. Barclay 4408.
TRAV. AUDITOR, public utility..exp. & $60
STENO., Staten Island $40
CLERK, good education, acctg. dept. $30

LAWYER—Recent graduate of New Jersey bar; advancement; salary open. American Employment Exchange, 150 Broadway, 11 West 42d.

HOLLINGSWORTH AGENCY, 507 5TH AV.
College men, sales ability $35
Boys, high school, high type Americans only excellent future ....$65 month

DAVID AGENCY, 11 WEST 42D. Thoroughly experienced bookkeeper on accounts payable, $30; age 25-30.

BUSINESS EFFICIENCY, 507 5th Av.
Stenographer, Investment, Wall St., temp. $30
Correspondent-Typist, Cosmetics $30

TRI-OUR EMPLOYMENT PERSONNEL, ROOM 524. 136 LIBERTY ST. MAIL CLERK, AGE 40-45, EXP.

STENO.-BKPR., HIGH GRADE, $30. Royal Personnel Service, 17 John St.

BURROUGHS BOOKKEEPERS, $25-$30. FIDELITY, 200 BROADWAY.

RACK CLERK, exp'd, 1 to 9 A. M. CENTURY AGENCY, 132 NASSAU.

STENO., junior; future; downtown $20
CASTLE-HILL AGENCY, 206 BROADWAY.

Employment Service—Male

EXECUTIVES—ENGINEERS. CAPABLE MEN WILL FIND OUR SERVICE A CONFIDENTIAL ADVERTISING SERVICE FOR MAKING NEW CONNECTIONS. CALL SUITE 1911, HERALD SQUARE BLDG., NO APPOINTMENTS NECESSARY.

Instruction—Male.

NOW YOU CAN AFFORD A COURSE IN AVIATION

regardless of your circumstances or education if you are under 40. There is a course in AVIATION that will prepare for you a brilliant career in the world's fastest growing industry.

LEARN AERONAUTICAL ENGINEERING, AVIATION MECHANICS, AIRPLANE WELDING, DRAFTING, FLYING.

Low Tuition Rates. Easy Terms.

SOLO SYSTEM of FLYING INSTRUCTION, INC., Sponsored by INSTITUTION OF AERONAUTICS, INC., 1,780 Broadway, 4th Fl. (at 57th St.). Call at once or mail coupon.

—COUPON—

Mr. G. Thomas, Vocational Director., 1,780 Broadway, N. Y. C. Please send me without obligation information regarding your courses in Aviation.

Name ....

Address ....

City .... State ....

AVIATION GROUND COURSE. FREE TO A LIMITED FEW. Includes instruction in engines, airplanes, navigation, &c.; students must be residents of metropolitan area, and at least 20 years old, with ambition to learn aeronautics. This free tuition sponsored by FITZMAURICE FLYING FIELD. Apply Mr. Sweeney, all day. Room 637, 393 7th Av. Opposite Penn. Station.

ACCOUNTANCY. Are you interested in training for the C. P. A. certificate or for an executive position as controller, treasurer, office manager or private secretary? If so, investigate the professional courses at Pace Institute. Write or telephone Barclay 8200 for information and copy of The Institute Bulletin. Pace Institute, 225 Broadway, New York.

STOP HUNTING JOBS! Get into the right calling. We have helped thousands; 40 years' successful vocational counseling. Preliminary interview and Booklet B FREE. Merton Inst., 36 West 44th St. Vanderbilt 2562.

MEN, increase your earnings, learn barbering or beauty culture in an approved school, profitable profession taught; day, night; easy payments; earn while learning. Inquire Moler College, 139 East 23d St.

BECOME a "movie" cameraman or portrait photographer. Booklet "T" sent. New York Institute of Photography, 10 West 33d St.

Sales Help Wanted—Male.

ADVERTISING TYPOGRAPHY SALESMAN. Exceptional opportunity for a man controling a few select accounts; drawing account against commission. J 961 Times Downtown.

AUTOMOBILE SALESMEN, experienced; commission basis. Gordon, 4,201 Northern Boulevard, Long Island City.

BANK STOCK SALESMAN with Stock Exchange or bank connections; state experience; commission basis. S 899 Times Downtown.

BUILDERS' HARDWARE SALESMAN, to call on architects, contractors; must have own clientele; salary, commission. X 2469 Times Annex.

CHILDREN'S DRESS SALESMEN FOR MIDDLE WEST AND SOUTH. Popular priced line, 1 to 6 years; commission basis. Box 427, Realservice, 15 East 40th St.

RADIO SALESMEN, wholesale, for city and out-State territories; commission basis; must have car. S 894 Times Downtown.

DISTRICT MANAGER, with or without crew, experienced interviewing women; new patented undergarment; unusual opportunity; liberal commission and bonus. Box 459, 303 West 42d.

SALES MANAGER.

One of the best real estate propositions is available to a conscientious, energetic man; must be willing to follow instructions; car necessary; salary or drawing account arranged to right party. Reply X 2450 Times Annex.

SALES MANAGERS.

One of largest real estate concerns with established clientele can use a few efficient sales managers; will supply crew and 100% cooperation; good earnings from start; commission basis, but will consider other arrangements; call all day. M. Corkery, Room 634, 393 7th Av., opposite Penn. Station.

Classified Advertising Rates.

Minimum space 2 lines. Agate lines of 6 words.

	Daily	Sunday
†Agents Wanted	90c	$1.15
Apartments to Let and Wanted	75c	80c
†Automobile Exchange	75c	85c
Births, Deaths, &c.	$1.00	$1.20
†Boarders	60c	70c
†Boats, Launches, Accessories	75c	85c
Buyers' Wants and Offerings	90c	90c
Business Opportunities	$1.00	$1.20
†Country Board	70c	80c
Employment Agencies	95c	$1.15
†For Sale	75c	85c
†Furnished Rooms	60c	70c
†Help Wanted	70c	80c
Instruction (Fol. Help Wanted)	80c	90c
†Lost and Found	75c	80c
Mortgage Loans	90c	$1.15
†Moving, Trucking, Storage	75c	90c
Public Notices	$1.00	$1.20
†Radio Exchange	75c	85c
Real Estate, &c.	75c	80c
*Sales Help Wanted	75c	90c
†Situations Wanted	55c	65c
	Per Word	
Book Exchange (Sundays)		17c

Sales Help advertisements require statement on basis of compensation, either salary or commission, and article or service offered.

†Reduced rates for 3 times a week.

Information welcomed of any misleading statement in advertising columns, and reward of $100 is offered for arrest and conviction of any one obtaining money under false pretenses through fraudulent advertising published in The New York Times.

Classified advertisements for The New York Times accepted at regular rates by The Baltimore Sun and The Washington Star. The New York Times accepts at its New York office advertisements for insertion in these newspapers.

Telephone Lackawanna 1000.

New Jersey residents may telephone Mulberry 4-3900. Westchester residents White Plains 5300. Long Island residents Garden City 3605.

Sales Help Wanted—Male.

SALES REPRESENTATIVES. GENERAL ELECTRIC REFRIGERATOR.

We require at once several salesmen of good appearance and pleasing personality, with at least 2 years' specialty selling experience; the men chosen will be thoroughly trained to present this product of the GENERAL ELECTRIC COMPANY in conjunction with a most amazing plan which we have to offer to prospective purchasers.

Our national and local advertising program, together with the good will spread by our enormous list of satisfied users, has created a market which is tremendous and unbelievably profitable.

This condition, coupled with the sales assistance and field cooperation which we will give to the successful applicants, should assure them earning unusually high incomes in commissions.

These positions offer excellent opportunities to the men who think of the future and are desirous of obtaining advancement in our various departments.

CALL TODAY, 9:30-12. 201 REX COLE BUILDING, 21ST ST. AND 4TH AV. ASK FOR MR. HICHBORN.

SALESMEN. The $10,000 Executive Type Only. Hundreds of LEADS.

In our campaign for members we received hundreds of leads from conservative people who wanted to wait until our beach club was finished before considering a membership.

Our club at West Long Beach is now open, fully equipped and will be operated the entire year, Summer and Winter.

Here is a golden harvest for a few well-dressed executive salesmen—calling on these sure-fire leads, and other new leads we are getting in daily from our members.

As we will distribute these leads Monday to all qualified salesmen, it should be easy to start making big money on generous commissions right from the start; successful men will also be stationed at the club Saturdays and Sundays to interview prospective members.

Come to our offices today at 10 sharp—no other time, please—as we are very busy and want to get a few more good men started at once.

THIS IS FAST MONEY.

Newton White, 545 5th Av. Suite 714, at 45th St.

SALESMEN. SALARY AND COMMISSION.

Are you one of the eight men we will select for our Long Island Division? Here is the opportunity of a life-time for men between the ages of 25 and 35 who are energetic, ambitious for quick promotion and have a neat appearance and pleasing personality.

Our business is soliciting protected trust accounts in connection with a PROMINENT NEW YORK BANK. You will receive a weekly salary while training, plus commission.

For personal interview call at United Thrift Plan, Monday after 11 A. M.

122 East 42d St., Chanin Bldg. (7th floor).

SALESMEN—GENTLEMEN.

A splendid, dignified sales opportunity is available to men of irreproachable character; experience is not necessary, but men of ability can find a congenial and highly profitable connection aiding in the creating of protected trust estates; original, has tremendous appeal; the compensation is a liberal commission, permitting immediate earnings on a large scale. Ask for vice president, Suite 1108, at 1 Cedar St., New York City.

SALESMEN.

To sell thrift plan in connection with prominent New York bank.

We pay on a liberal advanced commission basis and advance the full amount of first deposit immediately. If you are inexperienced we train you and furnish leads.

Call between 10 and 4 or at 6:15. STUYVESANT THRIFT PLAN, INC., 521 5TH AV. (corner 43d). NEW YORK.

SALESMEN—The Coca-Cola Bottling Co. of New York, Inc., is offering to men who can really sell a very attractive proposition on a commission basis, selling in the metropolitan area. Salesmen wishing to sell in lower Manhattan call in person at 10 A. M., 626 East 19th St. Those desiring to sell in Bronx or upper Manhattan, call in person 10 A. M., at 428 East 166th St. For Brooklyn territory, call at 2 P. M., 1,499 Atlantic Av., Brooklyn. For Long Island territory, call at 2 P. M., 51st St., half block south of Queens Boulevard, Woodside, L. I.

SALESMEN—HOWARD CLOTHES. OUT-OF-TOWN MEN. You can earn a large yearly income selling Howard $22.50 clothes direct to wearer; all pure virgin wool worsteds that many professional and business men testify to be worth $40 or more, compared with clothes they formerly wore. Howard sells under strict guarantee of "complete satisfaction or money back" business policy. Every sale repeats and builds you permanent business in your city; commission paid daily. Write or call Mr. Griffin, Howard Clothes, 160 Jay St., Brooklyn, N. Y.

SALESMEN. Sell one of the snappiest, fastest selling advertising specialties to merchants in years, for $1.50; your commission 90 cents; every business door a live prospect for several. Mr. Wilson, Room 1117, 125 West 45th, or Mr. Grossman, Room 6, 1,085 Broad St., Newark.

SALESMEN WANTED ON QUICK SELLING NEWSPAPER REAL ESTATE PROPOSITION; BIG ADVERTISING CAMPAIGN; COMMISSION BASIS; LIVE LEADS FURNISHED. CALL 9 TO 12, DAILY MIRROR, 252 EAST FORDHAM ROAD, BRONX.

SALESMEN (2), with cars for Brooklyn and Long Island territory, to sell computing scales, electric slicing machines, meat choppers and coffee mills on liberal commission basis, with business expense advanced; call Monday and Tuesday mornings. Dayton Scale Co., 387 Flatbush Av., Brooklyn.

SALESMEN—COLLECTOR. Not canvassing; operating expenses provided; experience unnecessary; advanced commission on sales to start; good salary, commission when capable; advancement; household products; firm rated AAA1; car necessary. Manager, 3,113 Broadway (124th).

SALESMAN, glue; high calibre, college education preferred; only men personally acquainted with leading manufacturers need apply; also one calling on brewery and beverage firms; salary and commission. S 319 Times.

SALESMAN WANTED—Fine opportunity for energetic, capable salesman selling oil burners in suburban territory; drawing account. Write P. O. Box 177, Greenwich, Conn., giving experience, age and full details.

SALESMAN, display fixtures, Western manufacturer; window trimming experience preferable; for chains, retailers; commission basis; give phone number for appointment. H 546 Times.

SALESMEN, experienced in ornamental iron work business; one familiar with department store buyers preferred; commission. S 320 Times.

SALESMEN, to sell soap and cleansing powders to grocery trade; salary and commission; experienced only. Apply Pal Products Co., 1,049 Dahill Road, Brooklyn.

SALESMAN—Established manufacturer requires an experienced man with a following in the carbon and ribbon field; straight commission. Write Mr. Jenkins, J 249 Times.

SALESMEN—I have 200 bona fide leads; contracts to be closed immediately; installation of oil burners; salary and commission. Call Fairbanks 4204 for appointment. Daly.

SALESMEN to sell theft-protection device very necessary to all merchants; liberal commission. ROOM 501, 3 WEST 29TH ST.

SALESMEN—New premium plan, 10 days' free trial to merchants; wonderful opportunity; commission. Room 402, 2 East 23d.

SALESMEN wanted for selling window display; interesting proposition; liberal commission. Call 10 to 12, Studio, 17 West 31st.

SALESMEN, experienced, petroleum products; with car desirable; salary or commission. Phone Pulaski 4642 all day.

SALESMEN, no experience needed, selling coal at real prices; liberal commission. Lexington Coal Co., 103 East 125th St.

SALESMAN, to sell Schiffli embroidery to dress and pocketbook trade; commission. S 891 Times Downtown.

SALESMAN, experienced, high pressure; jewelry; outside; salary and commission. Metropolitan, 1,370 Broadway.

Sales Help Wanted—Male.

SALESMAN, experienced, for bias binding; good opportunity for man with following in the cut-up trade; salary and commission. American Binding Co., 225 West 39th St.

MEN—SALESMEN—MEN. No Canvassing; Straight Leads.

There is a job here for you, no matter what your age or past experience has been. I'll teach you and give you the kind of cooperation that should bring you success and a bankroll. The only qualifications are honesty, sincerity and a will to work; apply all week; liberal commissions.

You will join a successful organization of happy salesmen who are making real money selling our kind of real estate our way. Its easy and pays well.

GEORGE F. BARTON, 1,457 Broadway, at 42d St. Room 1011.

IF YOU ARE sincerely determined to make an outstanding success of yourself I am in a position to offer you a connection with an outstanding city development real estate concern that offers you a position that can make you a great deal of money. Excellent commission; but other arrangements may be made.

MR. MELLIN, 151 West 40th St. 16TH FLOOR.

MEN (2) START AT ONCE. Two vacancies caused by promotions must be filled at once; no special experience required, but must be over 21 and ambitious; quick advancement, as we need executives; salary, commission and bonus; call all day; ask for Mr. Brewer. REAL ESTATE OFFICE, ROOM 634, 393 7th Av. Opp. Penn. Station.

ELECTRICAL CONTRACTOR requires man to solict new business; salary or commission; only those having following and experience need apply. T 457 Times.

Sales Help Wanted—Male.

MEN. ELECTROLUX, INC., an international manufacturing and distributing company, with offices in thirty-one countries, is commencing operations in the United States with a brand-new line of merchandise.

We need several high-type men to be trained for managerial positions. We are introducing to this country a machine which has been sold in tremendous quantities all over the world and which eliminates the recognized cause of many diseases. It has been endorsed by medical boards, hospitals and bacteriological laboratories and is sold to an unlimited market consisting of factories, schools, hospitals, homes, stores and offices.

The men selected will be thoroughly trained at our expense and then placed in positions to earn splendid incomes on advanced commission and bonus basis. Previous experience is not necessary, as we are the only ones manufacturing this particular hygienic unit.

Call 10-12 MONDAY, ROOM 1608, HOTEL KNICKERBOCKER, 120 W. 45TH. W. RALPH DANIEL.

MEN LIVING IN WESTCHESTER SEE MR. BASS, ROOM 3, 76 Mamaroneck Av., White Plains, N. Y.

YOUNG MAN, familiar automobiles, to qualify for manager small but growing automobile service business; commission on sales for 2 months, then salary and percentage; full particulars. X 2458 Times Annex.

Agents Wanted.

INCREASE your income; accident and health insurance; full or part time; travel accident and occupational insurance. National Accident Society, 320 Broadway. Established 1885.

AUTOMOBILE EXCHANGE

Lackawanna 1000. Suburban offices: Newark—Mulberry 4-3900, 9 A. M.-5:30 P. M. daily, 9 A. M.-2 P. M. Saturday; Westchester—White Plains 5300, 9 A. M.-5:30 P. M. daily, 9 A. M.-11:30 A. M. Saturday; Mineola—Garden City 3605, 9 A. M.-5:30 P. M. daily, 9 A. M.-11:30 A. M. Saturday.

Forms Close 4 P. M. daily; 1 o'clock Saturday for the Sunday edition.

AUBURN 1930 "895" convertible sedan; Auburn 1930 "895" de luxe sedan; Auburn 1929 "890" de luxe sedan; new-car guarantee; trades accepted. Flatbush Auburn Co., 2,625 Bedford Av., Brooklyn. Ingersoll 1600.

AUBURN '29 sedan, 6 wire wheels; sacrifice; leaving town. Humbolt 2-6457.

AUBURN, 1927 sedan, model 8-77; $400. Phone Fisher, Lexington 5307.

BREWSTER Town Car, clean as new and perfect mechanically. How much will you bid? Willys-Overland, Inc., Broadway at 50th St.

BUICK '27 Sedan	ESSEX '28 Sedan
CADILLAC '25 Coach	NASH '29 "400" Sed.
CHANDLER '28 Sed.	NASH '27 Coupe
CHRYSLER '26 Rdsr	STUDE. '27 7-P. Sed.
DODGE '26 Sedan	WHIPPET '29 6 Sed.
STUDE. '28 5 P. Sed.	WILLYS '26 Sedan

ALL AT GREATLY REDUCED PRICES FOR IMMEDIATE SALE.

WE ALSO HAVE A COMPLETE SELECTION OF HUPMOBILES, some practically new at exceptional bargain prices. Act quickly.

VAN ALSTYNE MOTOR CORP., Hupmobile Distributor. Main Office, 1,871 Broadway. 1,231 St. Nicholas Av.

BUICK 1928, 51, master brougham; $795; like new; guaranteed; terms. Sedgwick 8956.

BUICK 1930 country club coupe de luxe; wire wheels; 3,000 miles. Bronx Buick Company, 231 East 161st St. Jerome 7740.

BUICKS, Chryslers, Fords, Marmons; drive yourself; as low as 10 cents per mile. Square, 70th and Broadway. Trafalgar 1188.

BUICK Master 1929 coupe, big sacrifice; others; terms. Jandorf, 21 West 62d.

CADILLAC—Come today or tonight, see biggest used car sale of year; prices greatly reduced. These values cannot be duplicated anywhere.
CADILLAC "341" sedan.
CADILLAC "341" conv. coupe.
CADILLAC 1927 5 and 7 pass. sedans.
LA SALLE "340" 5-pass. sedan.
LA SALLE 1928 5-pass. sedan.
PACKARD 1930 Imperial, hardly driven.
PACKARD 1927 6-cylinder sedan.
BUICK 1928 sedans.
Many others, splendid condition, $100 to $300.
UPPERCU CADILLAC CORP., BRONX BRANCH. 2,400 Ryer Av. (187th St. and Concourse). Raymond 4830. Open Evenings.

CADILLACS—LA SALLES. 1930, all models. REILLY & SCOTT, INC., Exceptional sacrifice. 136 West 52d. Circle 7625.

CADILLAC '29, convertible coupe; original mileage 6,000; condition equal to new; attractively priced. Roth Motor, 1,700 Broadway (54th).

CADILLAC 1929, Fleetwood convertible de luxe wire wheels, sedan; color, blue; beautiful car; priced reasonable. Roth Motor, 1,700 Broadway.

CADILLAC 1928 custom convertible coupe, splendid condition and appearance, $1,750. Packard Brooklyn, Atlantic at Classon Av. Prospect 3100.

CHRYSLERS, ALL GREATLY REDUCED.

1930 "77" Royal sedan, 6 wire wheels, fender wells, low mileage	$1,195
1930 "70" Royal sedan, standard	995
1930 "66" Royal sedan, 6 wire wheels, fender wells, official's car	925
1929 "75" Royal sedan	945
1929 "75" roadster, 6 wire wheels	995
1928 "72" coupe, rumb. seat	695
1928 "72" convertible coupe	745
1928 Imperial 5-pass. town sedan	1,245
1928 Imperial 7-pass. sedan limo	1,245

Simons-Stewart Co., Inc., Chrysler distributers, 1,745 Broadway at 56th, 3d floor.

CHRYSLER 29-75 SEDAN $900
STUDEBAKER '28 Pres. 7-Pass. Sedan. $700

PIERCE-ARROWS.
1929 133 CONVERTIBLE COUPE.
1929 133 CLUB SEDAN DE LUXE.
1929 133 5-PASS. SEDAN.
1929 143 7-PASS. SEDAN.
1929 143 SEDAN LIMOUSINE.
OTHER MODELS IN ALL BODIES. FINE CARS AT FAIR PRICES. Trades Accepted. Time Payments Arranged. PIERCE-ARROW. 233 WEST 54TH.

CORD Front Drive convertible phaeton, de luxe equipment; carefully driven and serviced; mileage 4,800; sacrifice. Call evenings, Palisade 6-8531.

FORDS—PROMPT deliveries. Our liberal terms and generous trading proposition will interest you. THEODORE LUCE, INC., Authorized Ford and Lincoln Dealers, 533 West 57th St., bet. 10th and 11th Avs. Phone Columbus 7731 for demonstration.

LA SALLE de luxe sedan, 5-pass., 6 wheels, trunk; driven 1,200 miles; absolutely perfect condition; $2,200. Clark, Beekman 5940.

LINCOLN convertible club roadster, special Derham body, cost over $7,400, practically new, only run 5,000 miles; complete de luxe equipment, 6 custom built tires; condition guaranteed; owner going abroad. Phone B. J. Birnham. Circle 6363.

LINCOLN 1929 Dietrich convertible sedan. De luxe equipment; exceptional sacrifice. REILLY & SCOTT, INC., 136 West 52d. Circle 7625.

LINCOLN 1927 sport roadster, black, red wire wheels; de luxe equipment; excellent condition throughout. Theodore Luce, Inc., 525 West 57th St. Phone Columbus 1395.

LINCOLN 1929 sport phaeton, mileage 4,500, practically new; sacrifice. 389 4th Av. South 8102, after 6 P. M. Call Dewey 7225.

LINCOLN Judkins coupe, value $5,600, purchased May, 1930, must be sold at a sacrifice. Cumberland 7574.

LINCOLN 1928 7-pass. Imperial Sedan, carefully driven; like new. Finance Warehouse, 255 West 67th. Endicott 5229.

MINERVA exchanged 4 and 6 cylinder, chassis, cabriolets, town cars, sedans, from $200 to $1,500; wonderful opportunity. MINERVA AUTOS, INC., 247 Park Av. (46th). Wickersham 6780.

PACKARDS. SIXES AND EIGHTS. OPEN AND CLOSED MODELS. Inspection Invited.

PACKARD MOTOR CAR CO. OF N. Y., USED CAR DEPT., Broadway at 61st St. Columbus 8900. 11th Av. and 54th. Columbus 8060.

PACKARD eight, five passenger touring, model 645 (145-inch wheel base), 8,000 miles, but really exceptional condition. Inquire Scott & Tighe Garage, 153 West 54th St.

PACKARDS. 1930, all models. REILLY & SCOTT, INC., 136 West 52d. Circle 7625.

PACKARD 1930, 5-pass. sedan; low mileage; substantial savings. Roth, 1,700 Broadway.

PIERCE-ARROW 1929 Limousine, wood wheels; de luxe equipped; like new. Theodore Luce, Inc., 525 West 57th St. Phone Columbus 1395.

PIERCE-ARROW 1929 ROADSTER. Low mileage; exceptional sacrifice. REILLY & SCOTT, INC., 136 West 52d. Circle 7625.

PIERCE-ARROW, 1930, custom 7-passenger sedan, de luxe equipment, like new; sacrifice. P. J. Kaufmann, White Plains 9602.

ROLLS-ROYCE runabout or four-seater, two tops, everything in beautiful condition; just repainted, new tires, &c.; will sell cheap, as owner has just taken delivery new town car; no dealers. Pinehurst Garage, 184 East 70th St.

ROLLS-ROYCE PHANTOM ALL ENCLOSED IMPERIAL, PRACTICALLY NEW, MILEAGE LESS THAN SIX THOUSAND MILES; PRIVATELY OWNED; SEEN APPOINTMENT ONLY. PHONE PLAZA 2550.

ROLLS-ROYCE Sedan, bring $600 and take this bargain. Willys-Overland, Inc., Broadway at 50th St.

STEARNS KNIGHT 8 sedan, clean, fast, powerful, low mileage, 4 brakes; reasonable. Thorne, 20 West 72d. Susquehanna 1697.

STEARNS Knights, all models. Stearns Sales-Service, 229 West 64th. Trafalgar 8800.

STUTZ "8" AA 5-pass. sedan $575
STUTZ "8" Challenger Fleetw'd town ..$1,250
STUTZ "8" BB 4-pass. speedster $1,575
STUTZ "8" BB 5-pass. de luxe sedan. $1,575
STUTZ "8" BB Weymann sedan $1,675
STUTZ "8" BB Holbrook trans. town. $2,150

All cars thoroughly recond. and guaranteed. STUTZ N. Y. CO., INC., 1,880 BWAY (62d).

WILLYS-KNIGHT, greatest bargains ever offered; big selection; come and take your pick. Willys-Overland, Inc., 1,631 Broadway, at 50th St.; 1,886 Broadway, at 62d, and 4,913 Broadway, at 207th.

TOWN CARS cheap; Loco 90, Pierce 80, Lincolns, Windsors; make offers; others. Jandorf, 21 West 62d. Open evenings.

IMPORTED MOTOR CARS, ALL MAKES, 37 West 65th. Endicott 3360.

Automobiles for Rent.

LINCOLNS and Packards by hour, day, week or month with courteous uniformed chauffeurs. Lincoln Private Renting Service, Inc., 42 West 62d St. Columbus 7929.

PACKARDS for hire; hour, day, week, month; reliable chauffeurs; reasonable. Circle 4322.

CARS TO HIRE AS LOW AS $35 PER WEEK. JEROME DRIVE YOURSELF CO., 9 WEST 170TH ST. BINGHAM 5516.

Automobiles Wanted.

BUICK, Nash, Ford, Chevrolet, Chrysler sedan, coach or roadster wanted, 1928-1929; cash. Muller, 1,944 Atlantic Av., Brooklyn, near Ralph Av. Haddingway 8030-0290.

AUTOMOBILES wanted; highest prices; cash; quick action. 228 West 56th. Columbus 0673.

AUTOMOBILES WANTED—Highest prices. Cash. 255 West 67th. Endicott 5229.

CARS WANTED—Highest prices; cash waiting. Roth Motor, 1,700 B'way. Circle 2499.

Loans on Automobiles.

AUTOMOBILE ADVANCES. Car remains in your possession. 12 months to pay. MOTOR PLAN COMPANY, 250 West 57th, 4th floor, Room 405, Col. 8134. Newark Br., 1,060 Broad St. Mitchel 3271.

AUTOMOBILE loans; oldest, largest company; lowest rates. Equity, 1,776 Broadway. Circle 8440.

AUTOMOBILE ADVANCES. GENERAL AUTO CREDIT CORPORATION, 250 West 57th, Room 723. Columbus 1580.

FOR SALE

Rate 75 cents an agate line daily; 85 cents Sunday.

LINOLEUM, NEW, 300 YARDS; SACRIFICE. BOWLING GREEN 5376.

House Furnishings.

LEAVING for California, sell highest offer contents three rooms. Phoenix Grand Rapids furniture, purchased three months ago. Evenings, 83-19 Audley St., Apt. 3J, Kew Gardens.

MARBLE and bronze statuary, paintings; auction prices. Wise, 428 Columbus Av. (81st).

Machinery.

FULLY equipped links plant, hand and power machines. E. N., 390 Times.

Musical Instruments.

FOR SALE, lovely apartment size grand, rebuilt as new, $375. Baldwin Piano Co. Warehouse, 515 West 56th St.

STEINWAY small grand, beautiful tone and condition; $550. Powers, 17 West 125th.

Musical Instruments—Dealers.

FOR SALE, beautiful Mason & Hamlin Grand at $975. Baldwin Piano Co. Warehouse, 515 West 56th St.

STEINWAY grand; excellent condition; $365. Stored 421 West 28th. Chickering 1924.

Office Furniture and Store Fixtures.

BARGAINS. Everything for the office, exchanged desks, chairs, files, bookcases, telephone booths, kardex, typewriters, safe cabinets and leather upholstered furniture. NEW FURNITURE of discontinued patterns GREATLY REDUCED. WILLIAM F. WHOLEY CO., Globe-Wernecke Distributers. Exchanged Furniture Dept., 134 Grand St., East of Broadway. Phone Canal 1941.

OFFICE furniture, filing cabinets, new and used, typewriters, adding machines; bargains. Eagle, 110 West 40th St. Lackawanna 0682.

MATCHED walnut desk, table and chairs, carpet; all practically new; vacating office; sell half cost. Robbins, Room 803, 140 West 42d St.

Office Furniture and Store Fixtures.

BIG BARGAINS—NEW AND USED roll, flat, typewriter and bookkeepers' desks, chairs, Kardexes and filing cabinets, safes, directors' tables and chairs. Walnut upholstered chairs and settees. ADDING AND ADDRESSING MACHINES, Typewriter, check protectors and time clocks bought, sold and exchanged. NATHAN'S, 548 Broadway, near Prince St. Tel. Canal 2927.

SELLING out all our office furniture. 150 East 42d, one flight up. No dealers.

Wearing Apparel—Dealers.

BRACELET, Marquise design, $4,500; ring, 5¼ carat, gem, $1,850. X 2465 Times Annex.

Wanted to Purchase.

WE GUARANTEE to pay highest cash prices for your furniture, rugs, bric-a-brac, bronzes, silver, pianos, books, &c. DANIELS, 56 EAST 13TH ST. Algonquin 7091, evenings. Mott Haven 7319.

ANTIQUES—HIGHEST CASH FOR DIAMONDS, GOLD, SILVER, ESTATES. Provident Tickets, Bric-a-Brac, Bronzes. CALIFORNIA TRADING CO., 117 EAST 59TH ST. Phone Volunteer 3834.

DON'T FAIL TO GET OUR OFFER. FLATTAU'S, 43 West 64th. Algonquin 2033—Always pays highest prices for furniture, antiques, paintings, rugs, bronzes, silver, pianos.

POSITIVELY BEST PRICES PAID. Furniture, bric-a-brac, silver, bronzes, Oriental rugs, pianos, antiques, &c. Gilbert, 84 University Place. Stuyvesant 8730.

HIGHEST cash for your furniture, rugs, pianos, china, silver, paintings, books, antiques. Paulson, 300 East 47th. Vanderbilt 3226.

DIAMONDS, jewelry, gold teeth, &c., bought. National Diamond Appraising Co., 562 5th Av., corner 46th. Bryant 5764.

ORIENTAL RUGS bought for cash; immediate attention. Sloan, Stuyvesant 8731.

STEINWAY or good make grand piano wanted; will pay cash. Harlem 2792.

Today's News Index

MONDAY, JULY 14, 1930.

	Page.		Page.
Business	37	Real Estate	37
Buyers	36	Sermons	15
Editorial	18	Shipping-Mails	27
Financial	28	Society	16
Music	17	Sports	22
Obituaries	19	Theatres	17
Radio	17	Weather	27

NEW YORK.

Standard of New Jersey unites refiners for new fuel process. Page 1

Elihu Root urges new Federal police to curb Red intrigue. Page 1

Undertow menaces throngs at nearby beaches. Page 1

Philadelphian arrested here says he lost $2,000,000 in market. Page 1

Salaried man gives museum collection of Chinese fabrics. Page 1

Passenger on Hudson steamer shot in row over chair. Page 1

Tuttle ready to finish questioning Doyle's clients. Page 2

71st Regiment leaves for Summer training at Camp Smith. Page 3

American Friends of Turkey organize to foster amity. Page 4

Gompers High School to be started in Bronx in Fall. Page 5

Brooklyn and Queens groups want city to build express road. Page 5

Ewald to resign today or face charges in Appellate Court. Page 6

52 brokers called for Ryder hearing in bankruptcy court today. Page 11

Nation's industrial story to be told in peaceful arts exhibit. Page 12

Safety contest shows accidents more frequent in smaller plants. Page 14

Federal census fails to produce data asked by State. Page 18

250 students on N. Y. U. School of Commerce honor roll. Page 19

Board threatens suit to take I. R. T. subways in car-order fight. Page 21

Scientists return from Sahara with traces of "earliest" race. Page 21

Legal fight planned over proposed Prospect Park highway. Page 21

Independent political league opens Congress boom for Thomas. Page 21

Mrs. Ida A. Flagler, divorced wife of oil man, dead. Page 21

Roosevelt expected to decide fate of city inquiry plea July 22. Page 21

25,000 quacks in nation listed for Health Department. Page 21

Port Authority points out benefits of Eastern rate decision. Page 27

Carnegie Fund granted $202,400 teachers' pensions in year. Page 40

THE SUBURBS.

Lawyer says trial will clear Walls of counterfeit charge. Page 2

Walker remains on yacht at Montauk for more fishing. Page 5

North Plainfield house destroyed by fire after explosion. Page 12

Presbyterian workers begin Stony Brook conference. Page 19

Hackensack schoolboys ride bicycle a week in endurance test. Page 21

WASHINGTON.

Treaty forces to seek ratification in ten days. Page 1

Brooklyn woman drives auto into Hoover aide's car. Page 1

Black of Alabama assails claim tariff will restore prosperity. Page 2

R. L. Buell reviews our swing to cooperation with League. Page 2

Allen backs Capper's plea for Farm Board wheat purchases. Page 2

Mrs. McCormick to testify today on campaign expenses. Page 19

I. C. C. ruling leaves opening for rail-bus experiments here. Page 34

New York State road construction nears pay-as-you-go plan. Page 37

GENERAL.

Mooney witness will be taken to California from Baltimore. Page 3

Aged Walton mercy slayer of daughter is grief-stricken. Page 3

Captain Bartlett tells of the Morriseys' trip to Iceland. Page 4

Communists ratify Pennsylvania ticket at Reading convention. Page 14

Gen. H. C. Smither, former coordinator of the budget, dies. Page 19

Rear Admiral Ashler H. Roberts dies at San Diego, Cal. Page 19

Burke, fugitive killer, eludes police hunt in Michigan. Page 20

FOREIGN.

Medium claims she sees Conan Doyle at London service. Page 1

Turks end Kurdish revolt, killing most of 15,000 bandits. Page 1

Replies are divergent on Briand's plan for pan-Europe. Page 3

Soviet railroad chief urges shooting of careless workers. Page 7

Tardieu strikes back vigorously at attacks upon him. Page 7

Country-wide campaign of violence feared in India. Page 8

Fifty faint at burial of 99 Silesian mine victims. Page 8

170 Anglican Bishops join Liverpool diocese jubilee celebration. Page 9

Rumanian Government acts to end anti-Semitic excesses. Page 10

Relics of a lost race, believed 4,000 years old, found in Madrid. Page 10

Will Hays arrives in Berlin to study German film trade. Page 17

AVIATION.

Fliers suffered days in Burmese jungle; dying airman sought. Page 1

Curtiss-Wright report shows 83,259 air passengers in 6 months. Page 13

FINANCIAL AND BUSINESS.

Week-end cables from foreign money centres. Pages 30-31

$15,000,000 bonds on market tomorrow for California Packing. Page 33

Business editors see immediate rise in nation's trade. Page 33

Output of 47,000,000 tons of steel ingots forecast for 1930. Page 35

	Page.		Page.
Stock Sales	28	Over Counter	35
Foreign Exch.	30	Cotton	35
Bond Sales	32	Wheat	36
Curb	34	Produce	37

SPORTS.

Giants wage uphill battle to defeat Reds by 9 to 5. Page 22

Robins lose to Pirates, 1-0, while Cubs bow twice to Braves. Page 22

Yanks beat White Sox, 7-5; Athletics win and take lead. Page 22

Pedley, Hitchcock get 6 goals each as Whites win polo test. Page 23

Italy eliminates Japan; will meet U. S. Davis Cup team. Page 24

Jones again shows superiority by U. S. open golf victory. Page 25

Maid O'Rye and Playmate win in Block Island boat race. Page 26

America's Cup yachts will resume official tests today. Page 26

ADVERTISING INDEX.

	Page.		Page.
Amusements	17	For Sale	39
Apartments	38	Help Wanted	38
Automobiles	39	Hotels	17
Births, Deaths	19	Lost & Found	20
Board, Rooms	38	Moving	38
Business Opps.	40	Public Notices	3
Bus. Places	38	Real Estate	37
Buyers' Wants	36	Resorts	27
Educational	19	Situations	38
Financial	28	Steamships	27

CARNEGIE PENSIONS $202,400 IN YEAR

Foundation Reports Grants to Teachers in 1928-29 Exceeded Any Similar Period.

PAY LEVEL RISE REFLECTED

Allowances Averaged $1,246 in 1906, Against $2,506 in First Half of 1929—Scale Is Revised.

New allowances and pensions to teachers and professors of an annual value of $202,400 were granted by the Carnegie Foundation for the Advancement of Teaching during 1928-29, it is disclosed in the annual report of the foundation for 1929, made public today. Seventy-four former teachers and twenty-nine widows are the beneficiaries under the new grants, which represent the highest total grant to the largest number of persons in any one year in the history of the foundation, according to the report.

The development and prospects of the teachers' pensions in the United States and suggestions for the advancement of the system are discussed in the report.

With a total expenditure of more than $18,817,000 in retiring allowances and pensions up to June 30, 1929, the allowances of the Carnegie Foundation, which have been paid without cost to their recipients, have formed the most generous non-governmental pension system ever operated for a professional group, the report says.

The report declares that the sum thus paid out from income exceeds the permanent endowment of the foundation by more than $1,500,000.

Reflects Rise of Salary Level.

The average amount of the 837 retiring allowances granted by the foundation from 1906 to 1929, inclusive, has reflected the rise of salary scales in American colleges. In 1906 the average of forty-eight allowances granted on the basis of age was only $1,246. For the first six months of 1929, when twenty-four allowances were granted on the basis of age, the average was $2,506. The average retiring allowance in force has risen from $2,126 in 1920 to $2,394 at present, and the annual expenditure of the foundation for teachers and their widows to $1,445,690, the report shows.

Estimates embodied in the report indicate that this sum will increase to approximately $2,241,000 in about 1944 and then begin to decrease until about 1985, when all of the approximately 3,355 teachers in eighty-three colleges and universities who in 1929 had expectations from the original free pension plan of the foundation, and their widows, will have received their allowances and pensions. To take care of such increases the foundation has accumulated a reserve fund which now contains more than $12,500,000 to be spent, principal and interest, leaving the permanent general endowment of $17,000,000 intact after all expectations have been met.

Revised Scale Announced.

The foundation announces a revised scale of maximum free retiring allowances for professors, available at the age of 70 years. A teacher who became 65 years old in 1929 will receive a maximum allowance of $3,000; one who becomes 65 in 1930 will receive $2,300; in 1931, $1,600, and in 1932 and thereafter, $1,500, of which $500 will be paid under a supplementary annuity contract furnished by the Carnegie Corporation of New York through the Teachers Insurance and Annuity Association. The widows' pensions will be approximately one-half of the allowances and annuities.

To pay these pensions it is estimated that the total income available to the foundation will be more than $50,000,000.

The report reveals that since its inception in 1906 the foundation has granted 1,633 allowances and pensions to teachers in forty States, five Canadian Provinces and Newfoundland. New York State heads the list with 262, Massachusetts is second with 209 and Connecticut third with 122.

Up to June 30, 1929, former teachers at Harvard had received from the foundation allowances totaling $1,547,000, at Yale $1,300,000, at Columbia $1,251,000, at Cornell $886,000, at the University of California $534,500, and at the University of Michigan $513,432. The total expenditure, which in 1906-07 was only $158,890 among thirty-five institutions, had risen to $18,817,000 among ninety-two institutions in 1929.

Ninety-four universities and colleges of the United States and Canada are now associated with the foundation for the payment of retiring allowances and pensions. Of these, seventy-three contribute equally with their teachers toward the payment of joint contractual retiring annuities through the Teachers Insurance Association of America, which now has 8,394 annuity contracts in force.

Resources Put at $32,210,000.

The report says that on June 30, 1929, the resource of the foundation totaled $32,210,000, an increase of $615,500 over the previous fiscal year. Of this total, $17,065,800 is held as permanent general endowment, $1,270,000 as permanent resources of the Division of Educational Inquiry, $12,546,000 as a reserve for liquidating pension liabilities accruing after 1929, $792,600 to assist colleges and universities to adopt the contributory plan of retiring allowances, and $534,000 as an emergency reserve.

Reviewing the teachers pension system now in operation and the progress in this field since 1903, Dr. Henry S. Pritchett, president of the foundations, says in the report that "in more than half the States of the Union public school teachers are in some measure protected in their old age, and this alone represents an enormous advance in public opinion over that of a quarter of a century ago."

The Vermont and Wisconsin systems are pronounced by Dr. Pritchett as among the best; the systems of Connecticut, Indiana, Massachusetts and Ohio as good, while the systems of Maryland, New Jersey, New York and Pennsylvania as having some serious technical limitations.

"The public school teacher must in the end pay his own pension," Dr. Pritchett says, "even though a State or a city government cooperate with him in the process of accumulating the reserves.

"The payments made by a State or municipality to a teacher toward his old age annuity are inevitably absorbed into the salary. Each teacher must have an individual contract clearly describing his obligations and his rights.

"Experience has shown that unless the retired pay is a reasonable proportion of the active pay at the time of retirement, the members of the group who share in the annuity system will, in time, become discontented under its operation. To provide a gratuity of $50 a month to a retiring teacher or minister may be a welcome addition to a meager income, but it bears no reasonable relation to his needs."

The report shows that teachers in 716 colleges, endowed schools and research institutions now hold insurance policies and deferred annuity contracts issued by the Teachers Insurance and Annuity Association of America, an endowed insurance company established in 1918 by the Carnegie Foundation.

Aids Pennsylvania Study.

The foundation is cooperating with the Pennsylvania Department of Public Instruction and some fifty educational institutions of the State in a study of the relationships of secondary schools and colleges, according to the report. This work is not a survey, but an effort by the institutions themselves to devise and apply certain practical procedures for transforming mass education into individual education and for enabling the pupil to make use of his own abilities and educational achievements.

At present the commission in charge is seeking to eliminate the economic and educational waste in the dropping out of some 1,000 college freshmen each year after about four months of attendance.

Methods of reducing weaknesses in the present system of legal training are also discussed in the report. In this connection the report speaks of the recent proposal for an interlocutory or "junior" bar as promising.

The members of such an apprenticeship group would be recent law school graduates who had passed a suitable examination. These young lawyers would be permitted to retain the privileges of legal practice only if they could show that during this probationary period they had been engaged in honorable practice of their profession.

CITY MARBLES VICTOR GREETED BY NEWSBOYS

Champion, 13, in Tidy New Garb, Back With Foster-Mother for Voyage to Peru.

Vincent Sullivan, 13-year-old New York marbles champion, came to taw yesterday by modestly accepting the frenzied cheers of fifty newsboys, who greeted him at the Grand Central Station on arrival with his foster-mother, Mrs. Samuel Phillips, from Fall River, Mass.

But, figuratively, Vincent himself has been tawed since his foster-mother found him on July 6 through a newspaper photograph. The signs of home care showed on him. Gone was the "Huck Finn" attire of sidewalk days. His red hair was parted, his freckled face innocent of grime. In serge "plus fours," plaid stockings and brogues, he looked more of a protagonist for Bobby Jones than James Lee, boy national champion, who would not play him.

Flashlights boomed and movie cameras ground as the newsboys escorted Vincent to the strains of "Hail, Hail, the Gang's All Here," rendered on the harmonica by Fred Anthony, up Vanderbilt Avenue and via the ramp to a position overlooking Forty-second Street. Charles Marrone, youthful director of the Brace Memorial Newsboys' Club at 244 William Street, led the boys.

Vincent will sail for the Canal Zone Saturday on the Panama Mail Steamship Venezuela on the trip given him by the line. Thence he will go to Lima, Peru, on the Santa Clara, to show President Leguía and the American colony how to "knuckle down." Exhibition bouts are being arranged, John Hewlett, Panama Line official, said.

His foster-mother will go home. She explained that Vincent's missing teeth and scarred cheek were the marks of three operations performed since April. She got him from the Bethlehem Home in Taunton, Mass., when a baby, she said.

Vincent also posed with Frances Gorman of 441 East Seventeenth Street, 7 years old and red-haired, whose mother formerly lived in Fall River and brought her to meet him yesterday. Arrangements are being made for Vincent to fly with Clarence Chamberlin, his favorite aviator, this week.

BUSINESS OPPORTUNITIES

Bank and Business References Required. Rate $1.00 an agate line daily; $1.20 Sunday.

Closing time for Sunday Insertion 8 P. M. Friday.

CAPITAL WANTED.

DENTAL MECHANIC.

A well-established dental laboratory, 200 miles from New York, doing $18,000 yearly, wants an A-1 rubber man as partner; very attractive proposition for man who can furnish good references. Charles S. Gilman, 2,170 New York Av., Brooklyn, N. Y.

DIE-CUTTER, FIRST-CLASS, EXPERIenced in school rings and fraternity work; opportunity for right party to get connected permanently and to invest in first-class established business. Crescent Ring Co., 355 Mulberry St., Newark, N. J.

PARTNER WANTED

in manufacturing of ladies and gentlemen's articles; newly invented and patented; over $10,000 required to begin manufacturing. For particulars write B 267 Times.

EXPERIENCED PILLOW SALESMAN WHO is interested, to take partnership in an established fancy cushion concern. S 199 Times.

MAN WITH CAPITAL TO TAKE OVER customers' notes or active interest in manufaucturing electric and Neon signs. X 2396 Times Annex.

WANTED—BRAINS AND MONEY TO MANage Brooklyn ice palace. B 305 Times.

BUSINESS CONNECTIONS.

RESTAURANT MAN (CHEF) THOROUGHly experienced, wants business proposition or on percentage basis, city or country. Washington Arms, New Milford, Conn.

SALESMANAGER, COMPLETE KNOWLedge drug, grocery trade, California, Arizona, desires lines; have office, complete sales organization; personal interview. X 2442 Times Annex.

METAL ARTICLES.

Wanted to manufacture stable patented line of merit, tools, dies, special machinery stamping. Berner, 337 East 162d.

WANTED—NEW POPULAR-PRICED PRACtical premiums and demonstrating novelties. Mail particulars Box 24, Station A, New York.

Stores, Department & Concessions for Rent.

JAY-COBBS, INC.,

436 5th Av.,

Will rent a large department to a live millinery concern in our Syracuse store; we are now doing the largest ready-to-wear business in that city; only reliable firms need apply.

FOR SALE.

Stores and Shops.

DRUG STORE.

First-class Brooklyn corner location; long lease; small cash, balance very easy terms; owner sick; lifetime opportunity. X 2468 Times Annex.

WOMEN'S APPAREL SHOP, BEAUTIFUL fixtures, complete in every detail; no stock; 100% location; good lease; selling because of sickness; unusual opportunity; located in city of Paterson, N. J. X 2434 Times Annex.

Restaurants and Tea Rooms.

CABARET, RESTAURANT, MONTREAL, Canada; half interest; $15,000 cash required. Green. Watkins 9157.

DELICATESSEN RESTAURANT FOR SALE —Real good opportunity. Phone Ernie, Dobbs Ferry 2269.

Miscellaneous.

PRINTERS—TWO MACHINE PLANT, INtertypes, other equipment, suitable for publication and trade work; will sell reasonable or consider partner. Tel. Stillwell 8645.

GAS STATION, 26x28½, N. E. CORNER 1ST Av. and 108th St.; now under construction.

BUSINESS SERVICE.

CORPORATIONS ORGANIZED: NEW YORK, New Jersey, $90; Delaware, $85; includes fees, outfit. Marks, 1,547 Broadway. Chickering 1622.

DEBTS COLLECTED EVERYWHERE; NO charge unless successful. 1,170 Broadway. Caledonia 7819. M. C. Garretson Co.

ACCOUNTANT, BOOKS OPENED, AUDITed, firms without bookkeepers, $1 hour. Friend, Wisconsin 9827.

MEXICAN LAWYER, LUIS ROJAS de la Torre, moved to 50 East 42d St.

BUSINESS LOANS.

WE ADVANCE 80%
ON OUTSTANDING ACCOUNTS
without notifying your customers.
THE FINANCE TRUST,
25 West 43d St., Suite 1418. Bryant 9644.

ACCOUNTS RECEIVABLE FINANCED— All matters treated with utmost confidence. Industrial Balance Corp., 24 Snyder Av., Brooklyn. Ingersoll 1230.

MACHINERY, ESTATE LOANS, QUICKLY, pleasantly; confidential; large company. Equity, 1,776 Broadway.

LOANS $400 TO $1,000 ON REAL ESTATE, &c. Mayer, 50 East 42d.

NOW!

SUMMER RATES

FOR

DANCE LESSONS

Dancing can *make* or *break* your vacation. So, before you go away, be sure that you know how to dance *correctly* to the new slow-tempo music. Have your dancing modernized at Arthur Murray's Studios while rates are extremely low. Let Mr. Murray's talented instructors correct your faults—teach you all the smart up-to-date steps—give you confidence... *in one-fourth the usual time.* All instruction private. 10-minute guest lesson *without charge.*

ARTHUR MURRAY, 7 E. 43d

$35 Reduced from $50 and $40

$40 Reduced from $60 and $50

$50 Reduced from $70 and $60

HALF BOLT SALE

THE pendulum swings to thrift! Save $5 to $20 on a suit made to your measure from tropicals, homespuns, flannels, worsteds, cheviots, tweeds, serges, etc. Radical reductions. Outstanding values!

Arnheim
CUSTOM TAILOR
BROADWAY AT NINTH—NEW YORK

Store closes Saturdays 1 P. M. July and August

75,147

Metropolitan Apartments are Frigidaire • Equipped

Over 75,000 Frigidaires have been installed in New York apartments—proving conclusively the dependability of Frigidaire refrigeration and the high esteem in which the product is held. Frigidaire was selected for 75,147 apartments only after exhaustive tests had demonstrated that Frigidaire would give exacting tenants year after year of refrigeration satisfaction. • • • Frigidaire is quiet, efficient and economical. That Frigidaire has been chosen by such hotels and luxurious apartments as the Ritz Towers, Sherry Netherlands, The Barclay, Delmonico's and many others, where the highest quality of appointments was the sole consideration, is outstanding evidence of Frigidaire's beauty and quality construction. • • • If you are planning to move, be sure that the new apartment is Frigidaire equipped. A complete display of fifteen Frigidaire household models is maintained for your convenience at all the branches listed below.

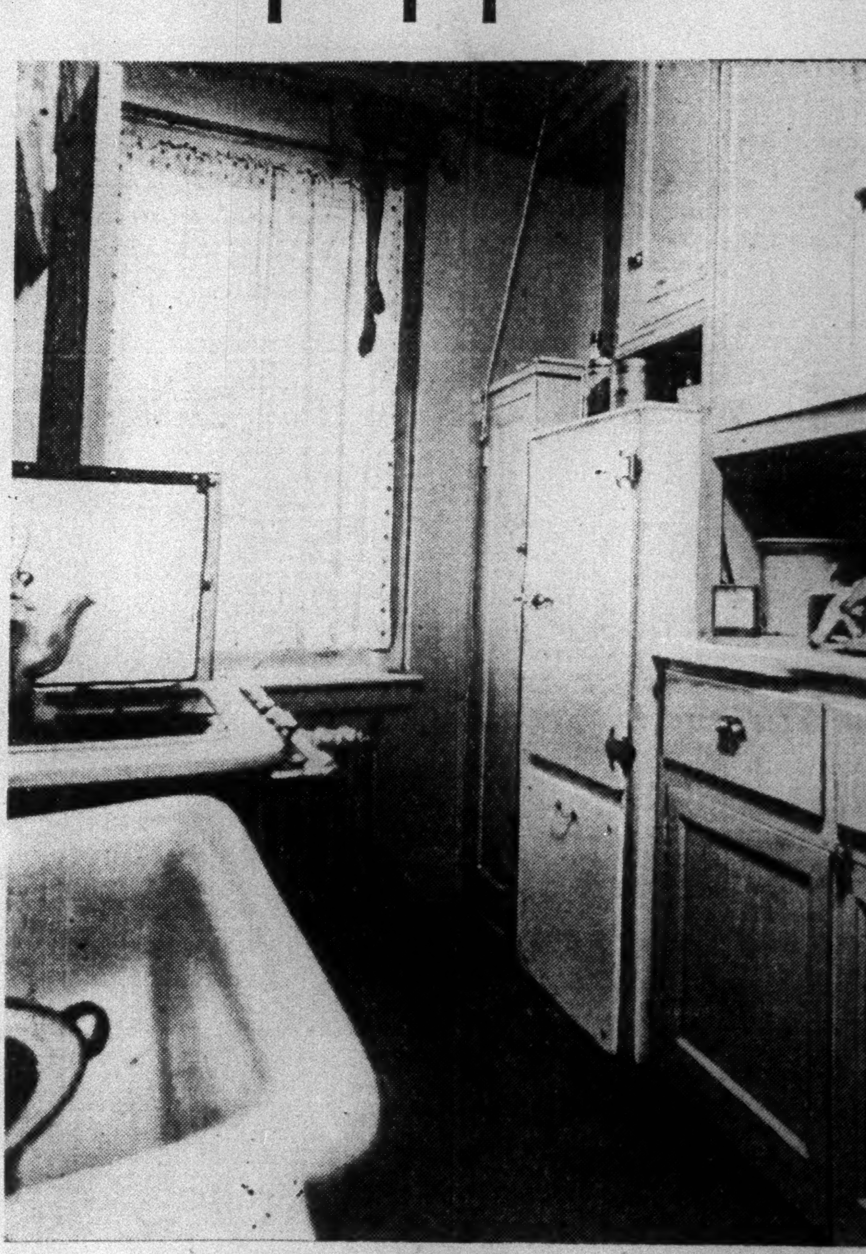

DOMESTIC ELECTRIC CO., INC.

WINSTON PAUL, *President*

39 West 45th Street, New York . . . Bryant 8700

BROOKLYN: 282 Livingston St., 8602 Fourth Ave., 1102 Flatbush Ave.
FLUSHING: 130 Broadway
JAMAICA: 165-21 Hillside Ave.
BRONX: 2106 Grand Concourse
MOUNT VERNON: 8 North 3rd Avenue
NEW ROCHELLE: 391 Main Street
YONKERS: 248 South Broadway
WHITE PLAINS: 21 Mamaroneck Ave.
MONTCLAIR, N. J.: 42 Valley Road
NEWARK, N. J.: 554 Broad Street
EAST ORANGE, N. J.: 598 Central Ave.

SHOWROOMS OPEN EVENINGS

Mail this coupon

DOMESTIC ELECTRIC CO., INC. T 7-14-30
39 W. 45th St., New York

Please send descriptive literature of the New Frigidaire.

Name

Address

GO-147